The Weather
Today—Mostly sunny, rather humid, with highest temperature about 85. Yesterday—High, 77 at 11:50 a.m.; low, 66 at 4:42 a.m. (May and details on Page B-12)
Phone NA 4200

The Washington Post

Final Market Prices!
More week-end grocery ads than in any other Washington newspaper, plus latest food prices—both are yours in today's Post.
Phone NA 4200

UNIVERSITY OF CALIFORNIA JUL 2 1947 LIBRARY
LIBRARY UNIV. OF CALIF. BERKELEY 4 CALIF.

NO. . . 25,943 Entered as Second Class Matter, Postoffice, Washington, D. C. Copyright, 19.. By The Washington ... WASHINGTON: FRIDAY, JUNE 27, 1947 CARRIER DELIVERY PER MONTH: Daily & Sunday $1.35 City Zone $1.50 elsewhere; Daily Only .90; Sunday Only .45. SINGLE COPY PRICE: Daily; Sunday (city zone); Sunday (elsewhere)

Fateful Big 3 Parley Opens at Paris Today; Molotov, Aides Arrive

All Europe Looks In Hope and Fear To Conference on Marshall Proposal

Paris, June 26 (U.P.).—Russian Foreign Minister Viacheslav M. Molotov arrived today, ahead of schedule, for the momentous Big Three conference tomorrow on the plan of Secretary of State George C. Marshall for European recovery.

Escorted by four aides and an automobile full of bodyguards, Molotov paid a seven-minute courtesy call on Foreign Minister Georges Bidault at the Foreign Office at 7:30 p. m.

British Foreign Secretary Ernest Bevin is due here about noon tomorrow. It is expected that the first session of the French-British-Russian conference to which all Europe looks with hope tempered by fear of disagreement, will start in the so-called Parakeet Room of the Foreign Office about 4 p. m.

The conference is expected to last from four days to one week.

Fate of Europe Involved

Long before it is over it may be apparent whether there is a chance to get Russia and its satellite countries to co-operate with western European nations on the plan.

The alternative is an inevitable division of Europe for months to come at least into eastern and western blocs, distrustful of each other, with Germany—the economic heart of Europe—in chaos between them.

Molotov, whether or not he feels there is a chance of agreement on the Marshall plan under conditions acceptable to the Kremlin, came here with a major delegation.

Two plane loads of experts from Moscow arrived Tuesday and have been busy ever since at the Russian Embassy, aided by its strong staff, in preparing for the Big Three talks.

Bidault Welcomes Molotov

Molotov had not been expected here until tonight. But he advanced his program and his big plane landed at Le Bourget Airdrome at 11:15 a. m. Bidault and a strong French police guard met him at the airport.

Georgi N. Zarubin, Russian Ambassador in London, arrived by plane at midday and joined the embassy conference.

About the most that is expected is that Molotov may agree to the setting up of a commission, with technical subcommittee, to start work on a detailed European recovery plan, based on the Marshall offer of June 5. The big question apparently was whether Molotov would consent to talk on a purely economic basis or would inject politics into the conference.

Unilateral Acts Deplored

London, June 26 (AP).—U. S. Ambassador Lewis W. Douglas said today that Russian entry into European economic talks inspired confidence in their success, but warned against "unilateral political acts."

"Economic reconstruction must rest upon confidence in the stability of political institutions," Douglas declared in an address to the American Chamber of Commerce in London.

"Without this essential it cannot, I believe, be fully achieved.

"It is therefore urgent that unilateral political acts committed either by states, or groups within states, which disturb confidence, encourage fear, and foster economic disintegration, must come to an end.

"Propaganda disseminated within states and among them, aimed to inspire fear, to encourage hatred, to foster the belief in the certainty of war, and in the inevitable fall and ultimate disappearance of certain types of economic systems, must cease."

The British were reported ready to demand a Sept. 1 deadline for

See EUROPE, Page 17, Column 4.

Week-Ending Out Of Town? Post On Sale At Hotels

You can continue reading The Washington Post when you go week-ending or traveling this summer. In addition to being available at practically all resorts frequented by Washingtonians, The Post is now on sale at leading hotels in New York City, Philadelphia, Wilmington, York, Harrisburg, Richmond, Durham, Raleigh, and Norfolk. In addition, The Post is on sale at the "out-of-town-papers" newsstand in almost every city in the country; if your hotel doesn't have The Washington Post, ask for the location of the out-of-town-papers newsstand.

Conventionnaires . . .

Post Staff Photo

TOWNSEND AND TOWNSENDITE—Dr. Francis E. Townsend (left) lends an ear to his good friend, Dr. John Maxwell of Chicago, Ill., at yesterday's conclave in Uline Arena

U. N. Support Reaffirmed By President

Truman Joins Heads Of 3 Other Nations in Charter Program

Lake Success, N. Y., June 26 (U.P.). President Truman assured the world today on the second birthday of the United Nations that America will support the U.N. to the utmost and "will not be discouraged by temporary setbacks and delays."

The President joined heads of state of Britain, France and China in an historic worldwide broadcast marking the second anniversary of the signing of the U.N. Charter by 50 nations at the San Francisco conference.

Peace comes slowly, Mr. Truman asserted, and Americans know it is "a continuing task."

"They will not be discouraged by temporary setbacks and delays," he said.

Secretary of State George C. Marshall underscored the United States' salute to the U.N. by making his first visit to the world headquarters and promising that support of the Charter always will be "a central purpose of American foreign policy."

Marshall said "the march of time and the necessary patience, perseverance and tenacity of purpose" would build the U. N. into "a great moving force that will give us a world in which people can live in peace with security and in reasonable prosperity and in happiness."

Like British Prime Minister Clement Attlee, Chinese Generalissimo Chiang-Kai-shek and French Premier Paul Ramadier, Mr. Truman used the second annual U. N. Charter Day as an occasion to emphasize that the U. N. will succeed only if all nations cooperate.

Soviet Premier Josef Stalin did

See NATIONS, Page 18, Col. 3.

Townsendites Whoop It Up For 'Hill' Drive

By Gerald G. Gross
Post Reporter

A guitar-playing Senator, some pep talks by House members and a dash of community singing got 4000 Townsendites into condition for their assault on Capitol Hill today.

Senator Glen H. Taylor (D., Idaho) told the Uline Arena conventionaires assembled here to campaign for the Townsend pension plan, the story of his life. He signed off with "I Love You as I Never Loved Before," assisted by his wife, Dora, and their 12-year-old, Arod (Dora spelled backward).

The crowd of "senior citizens," as Senator Taylor euphemistically addressed the elderly folks who two thirds filled the arena, cheered and clapped their admiration.

Pledges His Vote

They applauded when the actor-legislator said, "Most certainly, if given the opportunity, I'm going to vote for the Townsend plan." It was the same when he credited labor unions for raising the American standard of living, said we must get along with Russia and criticized big business.

One white-haired lady in a front row kept rising to her feet and waving her arms in approval.

Representative Gordon L. McDonough (R., Calif.) reminded the throng he is for the Townsend plan and, in fact, is official representative of Local No. 77 at the convention. His remarks were punctuated with applause from the floor but what nearly brought down the concrete ceiling was 5-year-old Peejay Taylor singing a Chinese tune, with his father handling the guitar accompaniment.

The Senator explained that Pee-

See PENSION, Page B1, Col. 5.

Long, Dark and Lonesome

Life of Bachelor Sperm Whale Is Nothing to Spout Off About

By Arthur Edson
Associated Press Reporter

Dr. Raymond Gilmore, the Government expert on the love life of the whale, issued his eagerly awaited report yesterday.

His verdict: Some have a lot. Some don't have any. It all depends.

Dr. Gilmore, biologist for the Fish and Wildlife Service, made his report for the Smithsonian Institution after his trip with the Navy's Antarctic expedition.

Bachelors everywhere will find the study sad reading.

It seems that sperm whales are polygamous. One or two males of this species will collect a bunch of good looking cow whales and set up seakeeping in tropical or subtropical waters.

This leaves quite a few male whales with nothing much to do but go down to the Antarctic and sulk. Which they do.

"The Antarctic bulls," the Smithsonian says, "presumably are animals which have been unable [illegible] a place for themselves in [illegible]

"In many cases they may be old animals who have been ousted by stronger young bulls. For these the Antarctic waters serve as a sort of 'old bull's summer home'."

The baleen isn't like the sperm whale. He takes only one wife, and he and the little lady go south for the summer.

It wouldn't take long, Dr. Gilmore thinks, for this species to become extinct if it isn't protected.

That's why he'd like to see the continuation of an agreement that sets up a sort of whale reservation in the Antarctic.

Incidentally, if the baleen whale takes his family responsibilities seriously, he has a job on his flippers.

For he and the little lady love krill. This is a one-inch shrimp and it must take a jillion of these to keep the Mrs. well fed.

As the world's largest animal, a baleen may weigh as much as 100 tons.

Obviously, it takes a lot of krill [illegible]

Iowa Fails To Echo Corn Optimism

Farmers, Experts In Flooded Belt Expect 40% Drop Under 1946 Crop

By John W. Ball
Post Reporter

Des Moines, Iowa, June 26.—With part of Des Moines under water today from floods, Iowa's capital read with interest a Department of Agriculture statement predicting a "good corn crop" this year.

In the last two days part of Iowa has had two good growing days, and they have permitted some farmers to get into their fields to do hurried cultivating. But nobody is kidding himself here that there is going to be anything like a good crop, notwithstanding the department's effort to be cheerful.

The most optimistic predictions the writer has heard in a day's trip through the corn belt, where he visited groups of farmers at sales barns, and Government agriculture experts in the fields, is that the crop will be 40 per cent below last year. The speakers always hedge by adding that they wouldn't say that the remaining 60 per cent would be of good quality.

"Knee high by the Fourth of July" is the time-honored measurement for corn. If it isn't knee high on Independence Day farmers worry. After looking over several of Iowa's most productive counties, the writer will estimate that the fields knee high by next Friday will be extremely few and far between.

Corn needs a minimum of 51 days after tasseling before a frost. The normal mean date for tasseling, to be safe, is July 29. All

See CORN, Page 3, Column 3.

July Corn Hits New High For Third Day in Row

By the United Press

Chicago, June 26—July corn rose to a new all-time high price on the Chicago Board of Trade today for the third consecutive day.

July corn futures reached $2.03½ per bushel.

Flood Waters Rout 1800, Drown 2 at Des Moines

Des Moines, June 26 (AP).—Flood waters of two major streams merged at record levels today at their junction near the heart of this capital city of 170,000 and left 1800 homeless and two given up for dead.

Along with the devastation elsewhere in Iowa and in parts of Nebraska, Missouri and Illinois, the growing toll of Midwestern flood refugees soared to a total estimated by Red Cross area headquarters in St. Louis at 40,429—highest since 1937.

As the flood waters began to recede slowly in Des Moines, the downstream communities of Red Rock, Eddyville, Ottumwa and Keosauqua, already battered twice this month by the worst floods in their history, prepared for a third crisis this weekend.

Elsewhere in the Midwest, the rampaging Missouri River reached 31.3 feet at Boonville, Mo., in the

See FLOODS, Page 3, Column 6.

Truman Promises to Enforce Labor Law 'Well, Faithfully'; Strikes Grip Mines, Shipyards

Half of Country's Miners, 40,000 Dockyard Men Away From Jobs

The situation in the Nation's two gravest strikes—coal and shipbuilding—remained virtually unchanged yesterday.

More than half of the country's coal miners were absent from work, protesting against the new Taft-Hartley Act, and jumping the gun on their official vacation period, which begins after work today.

The dockyard strike, involving 10 Eastern shipyards, all but one of them owned by Bethlehem Steel Co., found 40,000 men away from their jobs. Union sources predicted that as contracts with other shipyards expired on July 1, the strike would be carried on by 120,000 workers and would shut up every East and Gulf Coast shipbuilding facility.

Ask 13-Cent Increase

Federal mediators had no plans for entering the dispute until after the weekend. The union is seeking a 13 cents an hour wage increase and other contract benefits.

J. M. Larkin, Bethlehem vice president, declared the present wage rate of $1.53 an hour for mechanics, including overtime and incentive pay, already was responsible for a decline in American shipbuilding. Therefore, he said, no wage increase would be offered.

"Shipbuilding in this country is near extinction," Larkin asserted: "British yards have 1000 ships building or ordered. There is a world boom in shipbuilding in which American yards are not participating."

The strike halted construction and repair work on more than 75 vessels, including the liners Brazil and Argentina in Brooklyn. Picket lines appeared at the yards and extra police details were assigned, but no violence was reported.

More Concerned Over Contract

In the coal situation, the country was less concerned with the present strikes than with the question of whether there would be a new contract for the miners on June 7, terminal date of their vacation.

The United Mine Workers purport to follow the slogan "no contract, no work." Their present contract with the Government expires along with Government operation of the mines on Monday. Then the collieries are returned to their private owners after more than a year of Federal seizure.

Representatives of Northern and Western coal mines are in Washington. They were reported to have been in touch with a union vice president, John O'Leary. But there still were no signs of resumption of negotiations, or action on the part of union leader John L. Lewis.

Navy Caption N. H. Collisson, Coal Mines Administrator, told reporters that principal Government information-gathering services regarding coal have ceased and that

See STRIKES, Page 3, Column 1.

Mayor Off to Jail . . .

Post Staff Photo—Rohland.

ORDERED TO BEGIN TERM IMMEDIATELY—Mayor James M. Curley (dark glasses) of Boston, talks to reporters outside United States Marshal's Office yesterday just before he left for a Federal prison in Danbury, Conn., to begin serving his 6-to-18-month mail fraud sentence

Barrett Post Expected to Go To Truscott

Bryant and Murray Also Considered for Chief of Detectives

Police Capt. Floyd A. Truscott, commanding officer of the Thirteenth Precinct, last night was the No. 1 choice as new chief of detectives, according to well-informed police circles.

Truscott

Truscott, oft-commended, 18-year veteran on the force, is in line for the post vacated by appointment Tuesday of Robert J. Barrett as police superintendent.

Also under consideration for the post are Capt. Robert S. Bryant, assistant chief of detectives, and Lieut. Robert V. Murray, in charge of the robbery and fugitive squad.

A native Kansan, Truscott is 47, came to Washington when he was 11 and now lives at 6204 New Hampshire ave. ne.

His police career, beginning May 25, 1925, has been highlighted by his work on the Tri-State gang of robbers and slayers, the Milsie Henry gang murder and the Wimbley-Crowder "American Tragedy" slaying.

The career was interrupted for a four-year period when he was called to active duty in the Naval Reserve in 1941. At that time he

See POLICE, Page 12, Column 4.

Mayor Curley En Route to Penitentiary

By Joseph Paull
Post Reporter

Mayor James M. Curley of Boston was en route to prison late yesterday for his part in a Washington war contract fraud plot. He was sentenced to serve 6 to 18 months in a Federal penitentiary.

Only the slim hope of clemency from President Truman remains for the 72-year-old mayor and former Congressman. At yesterday's White House press conference, the President said the petition for executive clemency had not reached him.

Curley took the crack Pennsylvania train, the "Montrealer" for the Danbury, Conn. Federal penitentiary.

Public Confidence at Stake

This term, Curley told Justice James M. Proctor, is a "sentence of death."

Justice Proctor in a memorandum opinion explained the sentence:

"It is of paramount concern that public confidence be maintained in the fair and impartial administration of justice to all alike, to the high and the low; the rich and the poor."

Curley's conviction resulted from his activities as president of Engineers Group, Inc., formed here early in the war to obtain Government contracts. This group, according to the charge, sent fraudulent literature through the mails and represented it had large

See CURLEY, Page 6, Colubn 3.

President Calls For 'Moderation' By Both Workers And Management

By Alfred Friendly
Post Reporter

President Truman yesterday promised, insofar as it lay within his power, to see that the Taft-Hartley Act was "well and faithfully" administered.

At the same time, he appealed to labor and management to "exercise patience and moderation" in adjusting themselves to the new law of the land.

His guarantee and his request, made in a formal statement at his news conference, were issued in an atmosphere of increasing tenseness in labor management relations.

Labor Sullen, Hostile

In coal, where protest strikes have shut down more than half the industry, the question was whether the strike would continue after June 7, when the miners' annual vacation ends. In shipbuilding, 41,000 strikers in Bethlehem Steel yards are soon to be joined by another 110,000 in other dockyards. And generally, there were unmistakable signs of sullenness and hostility on the part of organized labor.

The President's request for compliance with the law "in a spirit of tolerance and fair play" followed by only a few hours a blunt statement by President William Green of the AFL that his organization was "not reconciled" to the law.

Rejects Protest Strike

"We will carry on the fight against it just as vigorously as we did while the bill was going through Congress," he stated.

He added a more comforting note, however, by announcing a flat rejection of local unions' demands, widely spread, for a general protest strike. He considered the idea "unwise and unworkable."

Instead, he added, "we are going to fight the measure in the courts and seek to maintain our rights under the bill in negotiations with employers." In addition, he said the AFL would fight the law's supporters in Congress in next year's election.

Calls Battle Conference

He summoned the presidents of the AFL's 105 unions to a battle conference over the weekend. At the same time, some 75 AFL lawyers will meet with AFL General Counsel Joseph A. Padway to plan legal strategy.

The same sort of meetings are underway in the CIO. Attorneys met yesterday with CIO General Counsel Lee Pressman, and the organization's executive board is to assemble here today for a policy pow-wow.

President Truman yesterday dodged direct answers as to what he planned to do about the coal situation. His statement, he said, spoke for itself in respect of the present wildcat strikes. No action is contemplated against the United Mine Workers, he added, but he said the Attorney General was looking into the situation and action would be taken if it became necessary. Nothing, however, was

See LABOR, Page 2, Column 6.

One Up, One Down

Dennis Guilty of Contempt; Barsky Group Cleared of Plot

Antifascists Still Face Verdict on Lesser Charges

Howard L. Dutkin
Post Reporter

Dr. Edward K. Barsky and 15 other officials of the Joint Anti-Fascist Refugee Committee yesterday were cleared of charges of conspiracy to commit contempt of Congress.

Associate Justice Richmond B. Keech, with the jury excused, announced that he would direct a verdict of acquittal on the conspiracy charge as moved by Defense Counsel O. John Rogge Wednesday.

The jurist said he was denying, for the time being, a motion for acquittal on the second count of the indictment—contempt.

Under the judge's ruling, the defendants no longer have to face conviction on the felony charge which carries a maximum penalty of two years and $10,000 fine. The remaining charge, contempt, is a misdemeanor calling for a maximum of one year and $1000.

The antifascist group had been indicted following failure to produce records of the organization as subpenaed by the House Committee on Un-American Activities. Barsky and the others had maintained that they, although members of the executive board of the organization, did not have control of the documents. This, they said, was vested in Miss Helen Bryan, executive secretary, who is currently under indictment for contempt in refusing to produce the records.

In announcing his decision,

See CONTEMPT, Page 8, Col. 2.

Communist Leader Freed in $10,000 Bail Pending Sentence

Eugene Dennis, secretary of the American Communist Party, yesterday was found guilty of contempt of Congress, after five hours and five minutes of deliberation by a District Court jury.

The Communist leader, whose indictment followed refusal to testify before the House Committee on Un-American Activities, faces a maximum penalty of one year in jail plus $1000 fine.

Associate Justice David A. Pine set $10,000 bond pending an appeal by defense counsel. The bond, prior to this, was $3000.

Increase in the bond was made at the request of Prosecutor John W. Fihelly, who told the judge that Dennis had left the country in 1930 at a time when he was facing charges in California.

Pine told Defense Attorney Louis McCabe that he would hear argument on a motion for a new trial as early as McCabe wished.

In discussing the appeal, the jurist stated that there was a "substantial" question involved in his interpretation of "willful" contempt. Pine had held the phrase to mean "deliberate" contempt rather than contempt with "evil intent."

The brawny, red-faced defendant remained composed as Jury Foreman Elizabeth Holford, a Commerce Department employe of 1314 Massachusetts ave., nw., announced the verdict.

When court was adjourned, Dennis was led away, manacled to a

See DENNIS, Page 8, Column 4.

'Flaming Crosses'

NLRB Orders New CIO Vote After Smithfield, Va., Threats

By the United Press

The National Labor Relations Board yesterday unanimously set aside a bargaining election in Smithfield, Va., because certain citizens had threatened that the "Klan might return" if the CIO's United Packinghouse Workers won the poll.

The board will order a new electino because the union lost the first at the P. D. Gwaltney, jr., & Co., ham packing plant after threats against the CIO, its organizers and the plant's employes were made at a citizens' mass meeting.

A Board spokesman said that it was the first time an election had ever been set aside because of community conduct. The step has been taken previously only on misconduct of employer or union.

The Board found illegal coercion of the employes, 80 per cent of them negroes, in a speech by Remmie Arnold, president of the Southern States Industrial Council. The board said he told the mass meeting of 400 citizens that "occasional flaming crosses again light Southern skies as CIO and AFL move in."

NLRB said that "in the hostile and threatening atmosphere that prevailed in Smithfield on the night of May 27, 1946, Arnold's mention of 'Flaming Crosses' and the 'Ku Klux Klan' indicated that the employers' Negro employes might suffer physical violence if they voted for the CIO."

The board said that it found that the election two days later was not held "in an atmosphere conducive to the sort of free, unintimidated choice of representatives which the act contemplates."

Senate Passes Measure Aiding Alien Fiancees

By The Associated Press

The Senate passed and sent to the White House yesterday a bill extending until December 31 the time in which alien fiancees or fiances of citizen members of the armed forces may enter the United States.

Inside Stories . . .

FEDERAL AID to Education approved, 6 to 2, by House subcommittee. Page 5.

FARLEY WRITES that Roosevelt told him he would not seek third term. Page 22.

ADMIRAL RADFORD critical of Army-Navy unification provisions. Page 12.

TRUMAN IMPLIES doubt that Congress can quit by July 25. Page 3.

WOOL BILL vetoed; Senate promptly passes substitute measure. Page 10.

HOUSE PASSES bill to put U. S. into International Refugee Organization. Page 16.

DE NICOLA reelected president of Italy. Page 19.

Today's Index

	Pages		Pages
Alsop	21	Editorials, Cartoon	20
Childs, Marquis	20	In Congress	21
Columnists	20, 21	Sullivan, Mark	21
SECTION B—Local, Sports, Classified			
Amusements	10	Local News	1, 2
Classified	12-15	Lyons, Leonard	10
Coe, Richard L.	10	Povich, Shirley	6
Death Notices	2	Sports	6, 7, 8, 9
Federal Diary	1	Weather	12
Financial	4		
SECTION C—Society, Women, Comics			
Ask Anne	5	Kain, Ida Jean	1
Bridge	10	Pearson, Drew	10
Brown, Lucia	5	Preston, Peggy	1
Clubs	7	Radio	11
Comics	10, 11	Ringside Table	9
Crossword Puzzle	10	What's Going On and Where	9
Gallup Poll	9		
Haworth, Mary	4	Women	1-8

Rieve Sees Spiral Aims About Won

CIO Official Asks Economic Action

Associated Press Photo
EMIL RIEVE
Before Congressmen

Wage Cycle Must Resume If Prices Still Rise, He Says

Labor's end of the wage-price spiral is now in sight, CIO Vice President Emil Rieve told Congress yesterday.

But, he warned, in testimony before the Joint Congressional Committee on the Economic Report, if prices continue to skyrocket, the wage cycle will have to start again.

Rieve, president of the CIO Textile Workers Union, said he did not believe there is any conspiracy on the part of American industry not to produce in such quantity that prices fall.

Calls for Co-operation

He called for the co-operation of industry in reducing prices so that wages can be stabilized. Many industries, he said, will be better off in the long run if they take more reasonable profits and halt the inflationary trend.

Rieve was followed to the witness stand by Fowler McCormick, Chairman of the Board of the International Harvester.

The two shook hands as they exchanged seats before the joint committee.

McCormick said that International Harvester had decided to "break through" the "vicious upward spiral of wages and prices" by voluntarily reducing prices last March.

Production Increased

Increased production is the answer, he declared.

Prices, he said, were reduced despite the fact that contracts with unions had not yet expired.

"Stated in dollars on an annual basis, McCormick declared," three groups benefited from our increased production as follows: Stockholders, $4,000,000; customers, $20,000,000, and employes, $25,000,000."

In hard-hitting answers to a barrage of congressional questions, Rieve agreed that there should be as little Government regulation as possible, but he said regulation may be necessary.

"If our economy can be operated full gear with as little Government regulation as possible, fine," the CIO leader said.

Must Face Facts

"But you gentlemen must face the facts. We are now confronted by European collectivism. Whether we like it or not. It's there. It's there in a greater or lesser degree. In some countries, not to a complete extent, while other countries not only regulate the economy totally, they seek to regulate the air t hat people breathe." (Rieve is one of the strongest and most outspoken of the anti-Communist leaders in the CIO.)

3 Traffic Counts Cost Kendrick $35 Total Fines

John A. Kendrick, former member of the Tri-State Gang, was fined a total of $35 yesterday on three traffic charges.

Kendrick also is to appear in Municipal Court today to answer charges of assault with intent to kill Tommy English, underworld figure, and of carrying a deadly weapon.

The traffic fines were imposed by Judge Armond Scott. During the "getaway" from the English shooting June 5, according to charges, Kendrick passed a stop sign, left the scene of an accident and had no lights on. The fines were $25 for the hit-and-run, and $5 each for the stop sign and lights.

ILGWU Reelects Dubinsky, Raises Pay

Cleveland, June 26 (U.P.)—The closing session of the International Ladies Garment Workers Union convention today unanimously reelected David Dubinsky president for hte fifth time.

Also reelected were 23 vice presidents.

The convention boosted the pay of Dubinsky to $300 a week, a $50 a week increase.

Red Cross Moves

The Arlington County Chapter of the American Red Cross has moved from main offices at 4313 Wilson blvd. to a new permanent headquarters at 2525 Wilson blvd., Chapter Chairman W. W. McCollum announced yesterday.

Time Campaign Work Is Praised

L. W. Lawder, retiring president of the Junior Board of Commerce, was praised yesterday for leading the campaign for daylight saving time in Washington. A watch from the membership was presented by John Jacobsen, retiring second vice president, who declared the fast time campaign an outstanding achievement of Lawder's presidency.

Taking office at yesterday's luncheon meeting were: Jesse Ott, first vice president; Cal Ourand, second vice president; Paul Mathews, treasurer; Lloyd Gruman, secretary, and Elwood Davis, general counsel.

Brewster Airport Bill Approved by Committee

By The Associated Press

The Senate Interstate Commerce Committee approved yesterday a bill by Senator Brewster (R., Me.) authorizing expenditures of 500 million dollars over the next seven years for the development of airports.

Expenditures are limited to a maximum of 100 million dollars in any one year.

The Government would assume 50 per cent of the costs for smaller airport projects. Larger airports might find the Government participating at a lower percentage basis, although its maximum contribution could be 50 per cent.

SPECIAL NOTICE

THE ANNUAL MEETING OF THE STOCKHOLDERS OF THE NATIONAL UNION INSURANCE COMPANY OF WASHINGTON for the election of directors and for such other lawful business as may come before the meeting, will be held at the office of the company, No. 918 F Street, N.W., on Monday, July 14, 1947. Polls open from 1 to 2 o'clock p. m.
WILLIAM H. MARBURY, Secretary.
June25,26,27

Flying is the way to travel to—

COLUMBUS
KANSAS CITY
LOS ANGELES

See your travel agent or phone **REpublic 5400** or visit TWA ticket office at **745 15th Street N. W.**

Save time with TWA AIRFREIGHT

TWA
TRANS WORLD AIRLINE

MY FLORIST

"Where flowers for every occasion cost less"

818 Fourteenth St. N.W. REpublic 3211

Fresh Cut Gladioli

98c doz.

The delicate charm and long-lasting beauty of these lovely flowers add cheer and colorful decoration to your gracious rooms. Free delivery on two dozen or more.

• *Free Delivery. We take C.O.D. orders by phone.*

ROSES
Fresh Cut....6c each

Baltimore Strikers Rally at Shipyards

Associated Press WIREPHOTO

AFTER CONTRACT EXPIRED—Listening to a speech by a union leader, part of the 8000 striking CIO shipyard workers in Baltimore gather on a hilltop at the Key Highway yards yesterday. Three Bethlehem Steel Co. shipyards in the city are affected. Other workers (arrow) picket the plant in the background

Bond-Cashing Measure Gains

By The Associated Press

A movement to give veterans cash for their terminal leave bonds gained momentum in the House yesterday.

Fourteen members who introduced bills to permit cashing the bonds and representatives of three veterans organizations trooped before an Armed Services subcommittee.

They said converting the bonds to cash would be good for the public, the Treasury, business and millions of former enlisted men.

Comments of subcommittee members showed they needed little convincing. And the House leadership has placed legislation to authorize the conversion of the high priority list for passage this session.

The House voted last year to give GIs cash, because officers got money for terminal leave when they left the services. The Senate insisted on bonds, maturing in five years, as less inflationary. Bonds it was in the final bill.

Subcommittee Chairman Blackney (R., Mich.) said veterans now hold $1,830,000,000 in terminal leave bonds. He said the amount might go to $2,500,000,000.

"This would cost the Government, eventually," he said, $62,500,000 a year in interest alone. And from an economic viewpoint, the cashing of a large number of these bonds will result in a considerable savings to the Government, in addition to giving the veteran a right to decide for himself how he wants to invest his money."

The Government pays 2½ per cent interest on the bonds. It would have to pay a lower rate on money borrowed to cash them. Representative MacKinnon (R., Minn.) estimated the saving in interest at $7,149,000 yearly.

Veterans need the cash, Blackney said, for building homes, starting businesses, maintaining their families and "buying those items they dreamed about while serving in the armed forces."

"This, in turn," he said, "will benefit business and the public in general. And, by reducing the number of bonds outstanding, we will reduce the public debt."

Text of Truman's Statement

The text of President Truman's statement yesterday on enforcement of the new Labor Relations Act follows:

THE Taft-Hartley labor bill has been passed by the Congress over the President's veto.

I have expressed my objections to this legislation and my concern as to its effects. Nevertheless, it is now the law of the land. It has become law in accordance with the constitutional processes of our Government. We must all respect its provisions.

For my part, I want to make it unmistakably clear, that, insofar as it lies within my power as President, I shall see that this law is well and faithfully administered.

I have already received the assurances of the present members of the National Labor Relations Board that they will seek to give the new act the fairest and most efficient administration within their power.

The persons who are to be appointed to the new offices created under the act will be selected with the same objective. I regard it as of the utmost importance that persons be selected for these offices who have the confidence of management and labor, and who can be depended upon to deal fairly with both. Above all, they should understand the paramount interest of the Nation as a whole.

INSOFAR as management and labor are concerned, there is a vital responsibility upon them to comply with the law in a spirit of tolerance and fair play. Neither management nor labor will achieve any long-range benefit by seeking to use the provisions of this act to gain unfair advantage or to sustain arbitrary attitudes. It is in the interest of both to maintain staedy production at fair wages while the effect of the new act is being tested by experience. At this time, as at all others, they will serve their mutual welfare best by working together with full recognition by each of the legitimate rights of the other.

I call upon labor and management, therefore, to exercise patience and moderation in accommodating themselves to the changes made necessary by the act.

Industrial strife at this critical time can result only in economic dislocation injurious to all of us. If it should reach serious proportions it would threaten the stability of our economy and endanger the peace of the world.

We can not afford such a result. It is our solemn duty to make every effort to make industrial peace under the provisions of the new law. We must all do our part.

FDIC Capital Stock Measure Is Approved

A bill providing for the Federal Deposit Insurance Corp. to retire its capital stock was passed by the Senate yesterday and sent to the House.

Payments to the Treasury are to be made "as soon as practicable" out of funds which the corporation has in capital and surplus in excess of one billion dollars.

Of its capital stock of $289,299,556—150 million dollars has been subscribed by the Treasury and the balance by Federal Reserve banks.

WHY NOT ?

IT COSTS NO MORE TO PARK AT THE

CAPITAL GARAGE

NEW YORK AVE. between 13th and 14th

"Every Auto Service"

PEN REPAIRS

Factory Authorized

The world's leading pen-makers have made us their authorized service station. *Genuine* parts and *factory-trained* service on Parker, Sheaffer, Waterman's, Eversharp and other leading makes.

50c Service Charge
On All Lifetime Pens
(Missing Parts Extra)

Kinsman Optical Co.
1320 F St. N.W.
Serving Washington 47 Years

LABOR—From Page 1

Truman Promises Faithful Administration of Labor Act

before him at the present time, Mr. Truman concluded.

Must Respect Provisions

His own statement pointed out that although he had objected to the Taft-Hartley bill, it was now law and "we must respect its provisions."

He declared that the persons appointed to new offices under the act (two new members of the National Labor Relations Board and its general counsel) must have the "confidence of management and labor" and must understand "the paramount interest of the Nation as a whole."

At the same time, he said, neither management nor labor can expect any long-term benefit if they try to use the law "to gain unfair advantage or to sustain arbitrary attitudes."

Industrial strife "at this critical time" could threaten the economy and even the peace of the world, he warned. It is a "solemn duty" to maintain industrial peace, he asserted.

The NLRB, on Tuesday, had already issued a promise of the fairest and most efficient administration of the law within its power. Yesterday, even before the President's statement, the director of the U.S. Conciliation Service made a similar promise and appeal.

Edgar L. Warren, the agency's head, sent a message to all of his staff, urging strict compliance with "the spirit of the act." He asked for "continuing endeavors in assisting labor and management in the peaceful settlement of their disputes."

Senator Ives Pleased

At the Capitol, meanwhile, Senator Ives (R., N. Y.), praised the earlier statement of the NLRB as a fine start, and gave the Senate assurance of his confidence in the board's promise for fairness and efficiency.

His remarks were in reply to fears expressed by Senator Martin (R., Pa.) that the new act "cannot get a fair chance if a sulky NLRB sets out to sabotage it and make it fail."

Martin had previously told the Senate that the coal miners' walkouts were "obviously inspired" by the AFL United Mine Workers leadership.

Blames Human Nature

Senator Wayne Morse (R., Oreg.), who led a filibuster to block a vote on overriding Mr. Truman's scorching veto of the legislation, conceded the law must be enforced. But he blamed the Lewis union walkouts on human nature, appealed to the Senate to "keep our heads," and said, "Things are bound to settle down" in a few weeks.

"We will settle our coal problems when we insist that the coal miners get a fair and square deal, and they don't have it yet," he said.

Morse said he has doubts the new law will have much effect on what he said is "another coal crisis."

Refers to Lewis

In an obvious reference to John L. Lewis, head of the UMW, Martin told his colleagues that "blind so-called labor leaders" have embarked on a course of defiance to the law which "could set back the cause of labor 50 years."

"I regret that the labor union whose stronghold is in my State, and with which I have been so close, has elected to flaunt the law with a walkout," Martin said. "It is significant that there have not been such walkouts in other unions. But they have been widespread in this union."

Counts 200,000 Strikers

He said approximately 200,000 coal miners have walked off the job because they do not like the law.

A spokesman for the Coal Mines Administration said the mine stoppages are more general. He estimated that 1200 or 1300 mines are out today, compared wth 951 yesterday.

While the President was holding his conference, Capt. N. H. Collisson, coal mines administrator, said at his office that "as far as I can see, the Government is without a weapon to deal with this crisis" in coal mining.

Collisson also told reporters that the Government is without reasonably current information—for the first time in 20 years—on the size of the Nation's coal stockpiles.

Hatfield Loses Damage Suit

Bruce B. Hatfield, 408 S. Cleveland ave., Arlington, Va., lost his $10,000 damage suit against the Washington & Old Dominion Railroad in Arlington Circuit Court yesterday.

Hatfield contended his car was hit by a W. & O.D.R. train as he crossed the track on N. Taylor st. in 1945, causing multiple injuries to him.

During the trial, Hatfield's attorney accused the railroad of running its train through the crossing at 40 miles an hour. According to testimony, the impact carried Hatfield's car 118 feet, fracturing four of the driver's ribs and causing internal injuries. A seven-man jury deliberating 45 minutes, decided for the railroad.

Charles Taylor, 68, Hampton, Dies in Home

Hampton, Va., June 26 (AP).—Charles T. Taylor, 68, former Hampton councilman and retired businessman, died today at his home here after an illness of seven years.

He leaves his wife, Mrs. Maude Remington Taylor; three sons, Charles, jr., John Remington, and James Callahan Taylor, and two granddaughters, Ena Jones Taylor of Hampton, and Mrs. W. A. Reagan of Livingston, Tenn.

TROPICAL WORSTED

Atwood Suits

We have just received a shipment of our Tropical weight worsted suits, made by James Atwood. These smartly styled summer suits are cool and will resist wrinkles under the most trying conditions.

$42.50

Sole Agents for Cavanagh Hats

GOLDHEIM'S
1409 H STREET

Week-End Special!

Seersucker, Cotton and Rayon

LIGHTWEIGHT

SUMMER ROBES

and

BEACH JACKETS

25% OFF

REGULAR PRICE

$7.95 NOW $5.95	$10.00 NOW $7.50	$12.50 NOW $9.45

You'll like the fine values in this high-scoring collection. Newest beach jackets, lightweight summer robes . . . striped, checked, or plain . . . in cotton, seersucker and rayon . . . all with a healthy 25% knocked off, now, when the season is just getting into its stride. It's a real chance to save on your lounging and sportswear for this week-end and all summer. Small, medium and large sizes when the sale starts today.

University Shop

715 14th STREET N.W.

Home of Nationally Famous Men's Wear

"Some Things Can't Be Hurried"

It takes time to reach an objective . . . and Ruppert knows it.

Thanks to the East's largest ageing facilities, Ruppert can take time to complete the vital beer ageing process.

Ruppert Beer ages s-l-o-w-l-y . . . matures fully . . . to the positive peak of rich, mellow flavor. Result: That clean, fresh tang that makes so many beer lovers echo:

Make Mine RUPPERT

the "SLOW-AGED" beer!

Ruppert Beer and Ale, Jacob Ruppert, Brewery, New York City—1947.

Truman Skeptical On Adjournment

Expects to Be Busy With Legislation In August, He Says at News Conference

President Truman yesterday cast doubt on success of the Republican drive to adjourn Congress July 26 in a lively exchange with newsmen on the legislative outlook.

He told reporters he expected to be busy with legislation in August.

A reporter reminded him congressional Republican leaders have already set July 26 as the adjournment date.

Had they actually passed the adjournment resolution, the President asked smilingly.

More Work Maybe

Another newsman inquired if his "skepticism" meant he would send Congress more things to do. Mr. Truman said that if it became necessary he would do so.

In answer to direct questions he said he certainly favored action on universal military training legislation in our own interest and in the interest of the peace of the world.

There has been speculation recently that Mr. Truman might call Congress back in the fall, to act on universal training as well as the Marshall plan for implementing European self-help.

He'll Wait for Tax Bill

The President was asked what he thought of the new Knutson tax reduction bill, identical with the one he vetoed except for moving the effective date forward to January 1. He said he would take care of that when it came to him.

A reporter asked if he wanted action this session on the Western Hemisphere military cooperation bill. He said that he did.

His implied jab at congressional adjournment plans followed queries on whether he planned to attend the Inter-American Defense Conference if it is held in Brazil in August.

He said he would like very much to go to Brazil, conference or no conference, but he doubted he could go at that time. It was then that he said he expected to be busy on legislation in August.

STRIKES—From Page 1

Strikes Keep Grip on Nation's Coal and Dockyard Industries

it is difficult to estimate current supplies.

"All I can say is that supplies certainly are lower than they were at the end of April, last date for which we have reports," Collisson said.

"The situation is a good bit worse than the public realizes."

The Bureau of Mines, which has been gathering stock pile information for more than two decades, has no complete figures more recent than May 1, when known industrial supplies were 27,190,000 tons or 33 days' supply—a decline of 11.6 per cent in one month.

This is near what the bureau regards as the danger point. The bureau long has held that any reserve less than 30 days is dangerous to the Nation's economy.

A spokesman for the bureau explained that appropriations reductions virtually wiped out its statistical office. Of more than 200 persons formerly employed in statistical work, only five men and five stenographers remained.

More Cutbacks Reported

As a result of the strike, further cutbacks in the steel industry and on railroads were reported yesterday.

Railroads in Birmingham, Ala., began laying off trainmen of coal runs with the prediction that several hundred workers will be made idle within a week. A general lay-off of Chesapeake & Ohio Railroad coal crews in West Virginia appeared likely within a few days, officials reported.

Two blast furnaces were banked and four open hearth furnaces shut down at the Farrell plant of the Sharon (Pa.) Steel Corp. because of a coal and coke shortage. Other companies which have begun to curtail operations include Youngstown Sheet & Tube Co., Carnegie-Illinois Steel Corp. and the Geneva Steel Co.

A spokesman for the steel industry said companies have enough coal in-hand or in transit sufficient for their needs for periods ranging from 14 to 49 days. Smaller companies appear to be in better position than the larger concerns.

Elsewhere on the Nation's labor front, developments were more encouraging:

1. In St. Louis, striking bus and streetcar operators voted conditionally to end a walkout that has tied up public transportation in that city for two weeks.

2. A 26-day strike of 9000 CIO textile workers at Cumberland, Md., was ended by an agreement signed in the Labor Department here. The workers had been deadlocked with the Celanese Corp. over "fringe issues" of their contract. The settlement was the climax of four days of mediation by Edgar L. Warren, head of the Conciliation Service, and Conciliation Commissioners Peter J. Manno and James Hofden.

3. An emergency board reported to President Truman that a dispute betwen the Railroad Yardmasters and the Missouri Pacific Railroad had been settled.

But the Railroad Mediation Board had another, infinitely larger, problem on its hands yesterday. Direct negotiations between the Nation's railroads and 17 brotherhoods of so-called "non-operating" employes broke down. Accordingly, both sides joined in asking intervention by the national board.

The negotiations on a demand for a 20-cent-an-hour boost began June 18 and were conducted in private. The unions consist of approximately one million shop, maintenance, clerical and other classes of personnel not directly employed in operation of trains.

The Railway Labor Act provides that if tne lines and unions cannot settle differences through negotiations, either party to the disput may invoke services of the Mediation Board.

Should the Mediation Board fail to compose the issues, the board will propose arbitration, under which findings would be binding on all parties. If arbitration is refused and a strike threatened, the Mediation Board must notify the President of the United States that an emergency exists and he is required to set up a fact-finding emergency board to hear the case and report to the President.

Findings of an emergency board are not binding. The theory of the law is that public sentiment will compel compliance with them.

Flood Makes All of Them Roosters

Associated Press WIREPHOTO

PERCHING ON THE ROOF—As flood waters rose over the first floor of his Des Moines home, James L. Gore climbed to the rooftop to keep dry. He took his dog up with him. A chicken (arrow) was already there. Before seeking higher levels, Gore puts his ducks in the kitchen and closed the door, letting them swim about without being swept away by the current

CORN—From Page 1

Forecast of Good Corn Crop 'All Wet' to Flooded Iowa

through this State, which produces 20 per cent of the Nation's corn, the average field is at least three weeks late. That means the middle of August before tasseling, and about the 10th of October for ripening.

The average date for a killing frost in Iowa is October 4. But over the years, records at the Des Moines Weather Bureau show, a wet, cold June almost invariably is followed by a early frost.

One-tenth of Iowa's corn land—the total is 11 million acres—is drowned out. That is a figure advanced by Department of Agriculture officials on the ground. Of the remaining acres, few are near normal.

Although Iowa is the prime corn State, the same situation exists on varying scales in virtually all the Midwest States the writer has visited, Ohio, Indiana, Illinois and western Pennsylvania.

An expert estimate of the damage the floods have done to farms in this State was made by Frank H. Mendell, State Conservationist of the United States Soil Conservation Service.

So far this year, Mendell says, "soil erosion from floods has cost Iowa 107 million dollars.

"In a survey which covered 50 conservation districts," he added. "where damage has been more serious, it is estimated that over 102 million tons of soil has been lost from five million acres of sloping land, planted or being prepared for corn and soybeans, by severe rains during the fore part of June.

"Some farmers reported areas where all soil down to plow depth was washed into valleys and streams."

Mendell estimated 600,000 acres of bottom land, in corn or intended for corn or soybeans, are flooded, and that 235,000 of these will not dry out in time to be planted to any crop this year.

This estimate, showing the vital need for conservation practices, led the writer to make widespread inquiries as to how Iowa farmers have reacted to the cuts in the Department of Agriculture budget.

The calm manner in which the farmers take the proposed cut was amazing. Three times the reply was "That's the same question Henry Wallace asked when he was here."

Wallace was quoted each time as remarking, when he was told the Iowa farmers didn't seem to care, that "I guess the farmers are too prosperous to care."

From the air one sees an interesting view.

Grass, weeds and other vegetation are growing rank, as the result of the heavy rains. Scattered among water-covered fields the deep green of the foliage makes a striking contrast. But the acres of water-covered land make one wonder where this winter's meat is coming from. Iowa corn averaged sixty bushels to the acre last year. It takes roughly twelve bushels of corn to make 100 pounds of pork. In other words, when an acre of corn is drowned out, there goes 500 pounds of pork.

Pastures are heavy. Iowa, the home of corn-fed beef—the best beef—this year will turn a lot of grass-fed cattle to market. It's good meat, but not choice.

Several hundred acres of Des Moines is under water today. Local newspapers are carrying stories of heroism—of men who have been working on the levees for 48 hours and longer without rest, building up sandbag walls to keep out the raging torrents.

The forecast is for rain tomorrow. . . .

Smith Joins Race In Arlington Board Election

A third contestant joined the race for two seats on the Arlington County Board yesterday as T. Oscar Smith, 36, of 817 S. Orme st., Arlington, announced his candidacy.

Other candidates who have announced to date are Mrs. Florence Cannon and Mrs. Charles E. Planck.

Smith, a native of Georgia, received his B. A. degree from Lincoln Memorial University in Tennessee and studied law at George Washington University. He is president of the Patrick Henry P-TA and of the Columbia Pike Citizens Association.

He also is a member of the Virginia Bar Association, the Arlington Better Government League, and the American Legion. A resident of Arlington for nine years, he served 30 months in the Navy during the past war.

FLOODS—From Page 1

1800 Homeless At Des Moines

greatest flood in 103 years and along the Mississippi 2000 persons were homeless between Alton and Cairo, Ill.

In Nebraska, the Missouri was flooding thousands of acres near Rulo and flooding occurred on the Elkhorn River between Norfolk and Winslow.

In Des Moines, several residential areas totaling 63 blocks were inundated up to a depth of eight feet by the angry waters of the Des Moines and Raccoon rivers.

Half of this area was engulfed swiftly when the Des Moines tore a 600-foot breach in the levee protecting the Franklin area a dozen blocks northwest of State Capitol Hill, Coast Guardsmen said all residents got out safely.

An army of volunteers, public employes, sailors and Coast Guardsmen had toiled throughout the night removing lowland residents and reinforcing levees with 25,000 sandbags. The power plant was saved and the business district escaped damage.

Deputy Sheriff Jack Kuyper said hope had been abandoned for James Armstrong, 52, and his son-in-law, Clair McNeil, 29, after an 18-hour search disclosed no trace of them. The men were pitched into the current last night when the ox-cart in which they were trying to reach their marooned wives was swept from the road north of Des Moines.

Flood crests of the Des Moines and Raccoon rivers, swollen by torrential weekend rains upstream, reached their confluence simultaneously at 4 a. m. (CST) to set an all-time peak of 21 feet—eight feet over bankful. The junction is a few blocks south of the business district.

The Weather Bureau sounded flood warnings to residents of the Des Moines River Valley below Des Moines as the crest boiled on downstream.

Ottumwa Warned Again

Ottumwa, one third of whose 32,000 residents were driven out the weekends of June 8 and 15, was told to prepare for a stage of 18 feet or slightly higher Saturday or Sunday. This would be 10 feet over bankfull there and only 2 feet under the historic highs earlier this month.

Even as new flood devastation hit Iowa, the United States Soil Conservation Service estimated at 107 million dollars the damage to soil and crops from the State's rains and floods earlier this month.

In St. Louis, the Red Cross said 55 local chapters now were operating 31 shelters in a four-State area

Meat Prices Cut Buying

Steadily increasing consumers' resistance to skyline price levels of premium grade beef and lamb was acknowledged here last night by local meat dealers.

Wholesalers and retailers alike reported themselves overstocked with expensive meats "because the customers are either refusing to buy or have switched to economy cuts."

Despite "too ample" stocks, they foresaw no change in prices from the record levels established more than two weeks ago. Livestock price levels at the Nation's stockyards, they pointed out, "are even higher today than then."

One large chain store in the greater Washington area took the lead yesterday in winning customers over to lower-priced meats. Steaks and chops and roasts were on hand for the asking, but the featured items displayed were short-ribs, at 35 cents a pound; breast of veal, at 25; breast of lamb, at 19, and plate beef, also 19 cents a pound.

And as an added inducement, the operators ran special recipes in their advertisements, outlining how to prepare tasty dishes from economy-graded meat.

An independent retail dealer in the Silver Spring area reported last night he was selling "twice as much" stewing meats "since the price of steak went through the ceiling."

And in Ballston, Arlington County, a dealer affiliated with an independent chain said meat sales were "as low as I've seen them in many a month."

"People just aren't buying at the prices I have to ask," he declared.

LEADERS IN CHEVROLET SERVICE
Low Prices—All Repairs
ADJUST VALVES
$1.50
Parts Extra If Needed
Expert Body, Fender Work and Painting
ADDISON CHEVROLET
1522 14th St. N.W.
HObart 7500

RALEIGH HABERDASHER
Beautiful New Patterns

All Silk Foulards
$2.50
These are the patterns that look well with everything. Rich backgrounds with colored designs add spice to a man's appearance, lift his summer spirits with their smart styling despite the humidity.
RALEIGH HABERDASHER
WASHINGTON'S FINEST MEN'S WEAR STORE
1310 F STREET

Rainbow-Hued Seersucker

$12.95
Multi-colors of the rainbow patterned on backgrounds of maize, green, gray or pink . . . coolly effective on wonderfully tubbable seersucker.
SIZES 38 to 52
STOUT Slender SHOP
We Slenderize the Larger Women
508 11th St. N.W. RE. 9732
Next to Perpetual Building Ass'n.

LOWEST PRICE IN TOWN FOR AN AIR CONDITIONER

$369
INCLUDING TAX AND INSTALLATION
EASY TERMS
Pacific ROOM SIZE AIR CONDITIONER
Phone NAtional 4151
AMCO PRODUCTS COMPANY
1812 M ST., N.W.

Hugo Worch
NOW IN THEIR NEW STORE AT
925 G ST., N.W.

New basque shirts with neat, restrained stripes

2.50
For tennis, golf, sailing or just lazy inertia on your own veranda, these new shirts are ideal. Very cool, very smart in appearance. Fine quality, soft and absorbent. Narrow stripings of maroon, green, blue or brown.
Saltz F Street
1341 F STREET MEtropolitan 4481

WEST AT 14th & G Sts. For 41 Years
Eugene C. Gott, President

DOBBS PAN-AIRE
The deft mastery of the Dobbs stylists is wonderfully exhibited in this ever popular Panama. They've fashioned a hat that can be worn with the brim up or snapped down in accordance with your mood. And either way you can be sure of being comfortable and smart.
$10
Sidney West INC.
14th & G

Widow Given 3½-Year Term in Yule Slaying

Plymouth, Mass., June 26 (AP).—Dark-haired Bertha Surprise Cote today pleaded guilty to manslaughter in the "Christmas tree" slaying of her husband and was sent to a reformatory by a judge who said "she had provocation . . . and good qualities."

Judge Felix Forte imposed a sentence of from 3½ to 6 years after the attractive 28-year-old widow changed her plea to bring her murder trial to a dramatic end. Conviction for first degree murder in Massachusetts carries with it a mandatory death sentence.

Weeping and clutching a photograph of her 4-year-old daughter, Barbara Ann, Mrs. Cote heard the judge concede that the slaying was "not a cool, calculated, planned murder" and her attorney described her husband as a "philanderer." Good conduct would make her eligible for parole in 28 months.

Rene, Cote, 34-year-old Brockton garage foreman, was found beaten to death beside an upset Christmas tree early in the morning of December 28, after he returned from night-clubbing in Boston with a fan dancer.

Dancer Barbara Belmore submitted a deposition during the 10-day trial that she was out with Cote that night and at numerous previous times. He posed as a bachelor, she said.

Counsel for the slight widow admitted to the court that her story that Walter E. Steele, 24-year-old Brockton mechanic whom she had named as her secret suitor, killed her husband was a fabrication.

Steele, who was a pallbearer at Cote's funeral, was originally charged with murder—but later released. He testified to going on dates with Mrs. Cote—but denied any improper relations.

Judge Forte said that her accusations against Steel "cannot go unnoticed" and that her husband's character was not important to the charge.

"The court," he said, "cannot announce to the world 'if you have a bad husband, kill him.'" Life is not that cheap in Plymouth County."

House Unit Approves Extension for CCC

Working against a deadline five days away, the House Banking Committee approved yesterday a measure to extend the life of the Commodity Credit Corporation through June 30, 1948.

Chairman Wolcott (R., Mich.) said he expects to bring the bill to the floor today.

The measure already has been passed by the Senate, and there are indications it will win quick approval in the House.

Her Murder Trial Ends Dramatically

Associated Press WIREPHOTO
MRS. BERTHA COTE
Voice broke as she pleaded

Hitler a Wagner Fan? He Was Just Faking

Nuernber, Germany, June 26 (U.P.).—Adolf Hitler didn't really like Wagnerian and other music which he long pretended to do, a witness said today in the denazification trial of Faru Winifred Wagner.

A musical expert of the Bavarian ministry of culture said Hitler just used his alleged fondness for music as Nazi propaganda, and Wagner as a symbol of anti-semitism and German folklore. Frau Wagner, daughter-in-law of the great composer, is on trial charged with being a member of the Nazi party.

Camp Site Leased

Waynesboro, Va., June 26.—Negotiation of a lease for use of 90 acres of the Thomas Fortune Ryan estate in the Blue Ridge Mountains east of here, as an underprivileged

FOR RENT

Full Dress
Tuxedos
Cutaways
with
Complete Accessories. Silk and Opera Hats, Chesterfield Overcoats, Children's Full Dress and Tuxedos.

Phone NAtional 2435
M. STEIN & CO.
1714 L STREET N.W.

RUG CLEANING
DIENER'S
1221 22nd St. N.W.
DI. 6878

BEFORE YOU TRADE OR SELL YOUR CAR!
SEE FLOOD PONTIAC CO.
4221 Connecticut Ave. WO. 8400
REPAIRS ANY MAKE CAR

Enjoy FREE Parking* at Star Parking Plaza while enjoying delicious, succulent Sea Food
The chicken hut 427-11th St. N.W. (Opp. Star Bldg.)
*Free Parking for the entire evening, from 6 P.M. to Midnight

HOW TO AVOID WORK.

If your job is drudgery—*if it's work, not fun*—it's harming you. Get out of it, says career consultant William J. Reilly in July Reader's Digest—now on sale. Haven't the money or the time? Here's a plan for finding out what you'd be happy doing. Read how you *can* make the switch . . . and the three factors you need for success in any job.

(*Cond. from The American Magazine.*)

Also in this issue

How to keep out of the psychiatrists' hands. More and more people are cracking up emotionally; but more psychiatrists are *not* the answer, says Dr. Fosdick. He shows how religion can bring peace of mind . . . and tells the qualities that go to make a happy, healthy life.

How much have women changed? Have their shapes actually altered in the last 50 years? Are women less strict in their morals? Do more women get married now? Intriguing quiz reveals how much and how little women have changed.

(*Condensed from N. Y. Times Magazine*)

37-page condensation from "Man—an Autobiography." Told as a rattling good story *should* be told—simply, swiftly, with life and humor—here is George R. Stewart's fascinating story of Man, from tree-dweller to the present day.

Teach them how to live. Delaware schools prepare kids for the business of living, in classes in Human Emotions. Read how these revolutionary courses go to work on fears, complexes, helping students understand others and *themselves.*

(*Condensed from Woman's Home Companion*)

In this issue—41 articles of lasting interest, selected from leading magazines and current books, condensed to save your time.

GET THE JULY
Reader's Digest
NOW ON NEWSSTANDS

WISE CUSTOMERS ARE BUYING COAL NOW!

Griffith-Consumers Has 'blue coal' Available for Immediate Delivery

. . . **Summer** is the time of year when wise home-owners and businessmen prepare for Winter comfort and economy by putting in a supply of coal.

Griffith-Consumers is fortunate in being able to meet this demand with a stock of 'blue coal' available for immediate delivery AT PRESENT LOW PRICES.

Famous as "America's Finest Anthracite," 'blue coal' gives you more heat at less cost, because it burns longer, more evenly and completely.

Ask about our Summer Budget Plan for the purchase of coal and the conditioning of your furnace. Our complete service includes vacuum-cleaning, sealing leaks, and cleaning out base of chimney.

GRIFFITH-CONSUMERS
1413 New York Avenue N.W. MEtropolitan 4840

FOGEL'S TAKES THE LEAD IN REDUCING PRICES!

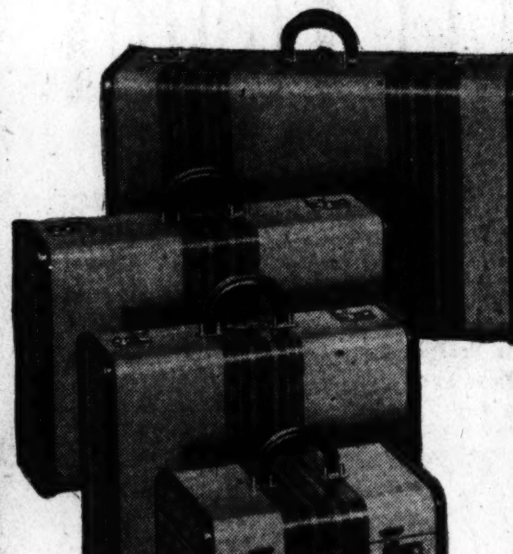

Sale
Today & Saturday Only!

300 Pieces Famous
"Lady Baltimore"
Multiple Blue Stripe Aeroplane

MATCHED LUGGAGE

Beautiful Multiple Blue stripe aeroplane canvas! Rayon lined! Dual brass locks! Leather handles! Leather-bound edges! Sensational vacation value! Luggage you'll be proud to own!

Regular 11.50 18-inch OVERNIGHT CASES 7.45

Regular 12.50 21-inch WEEK-END CASES 8.45

Regular 15.00 21-inch PULLMAN CASES 10.45

Regular 19.95 24-inch WARDROBE CASES 13.95

Regular 19.95 21-inch Men's Two-Suiter Cases 13.95

Regular 30.00 29-inch FORTNIGHTER 22.45

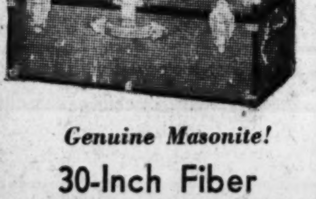

Genuine Masonite!
30-Inch Fiber LOCKER TRUNKS
Ideal for Camp, storage or Travel! Double draw bolts, snap lock.
6.95

Price Reduced
Reg. 24.95
36-Inch Packing Trunks

15.95
Hard fibre and 3-ply veneer with reinforced bands! Tray and heavy duty locks! Ideal for storage, travel or overseas shipping.

- *32-Inch Packing Trunks 14.95*
- *40-inch Packing Trunks 18.90*

- All Luggage Initialed Free
- All Luggage Plus Tax

FOGEL'S 10th and B Sts.

Open Friday 9 a.m. to 7 p.m.
Saturday 9 a.m. to 9 p.m.

RUN! *Thousands of* BOND SHIRTS *go*
OVERBOARD
in one CORKING SALE

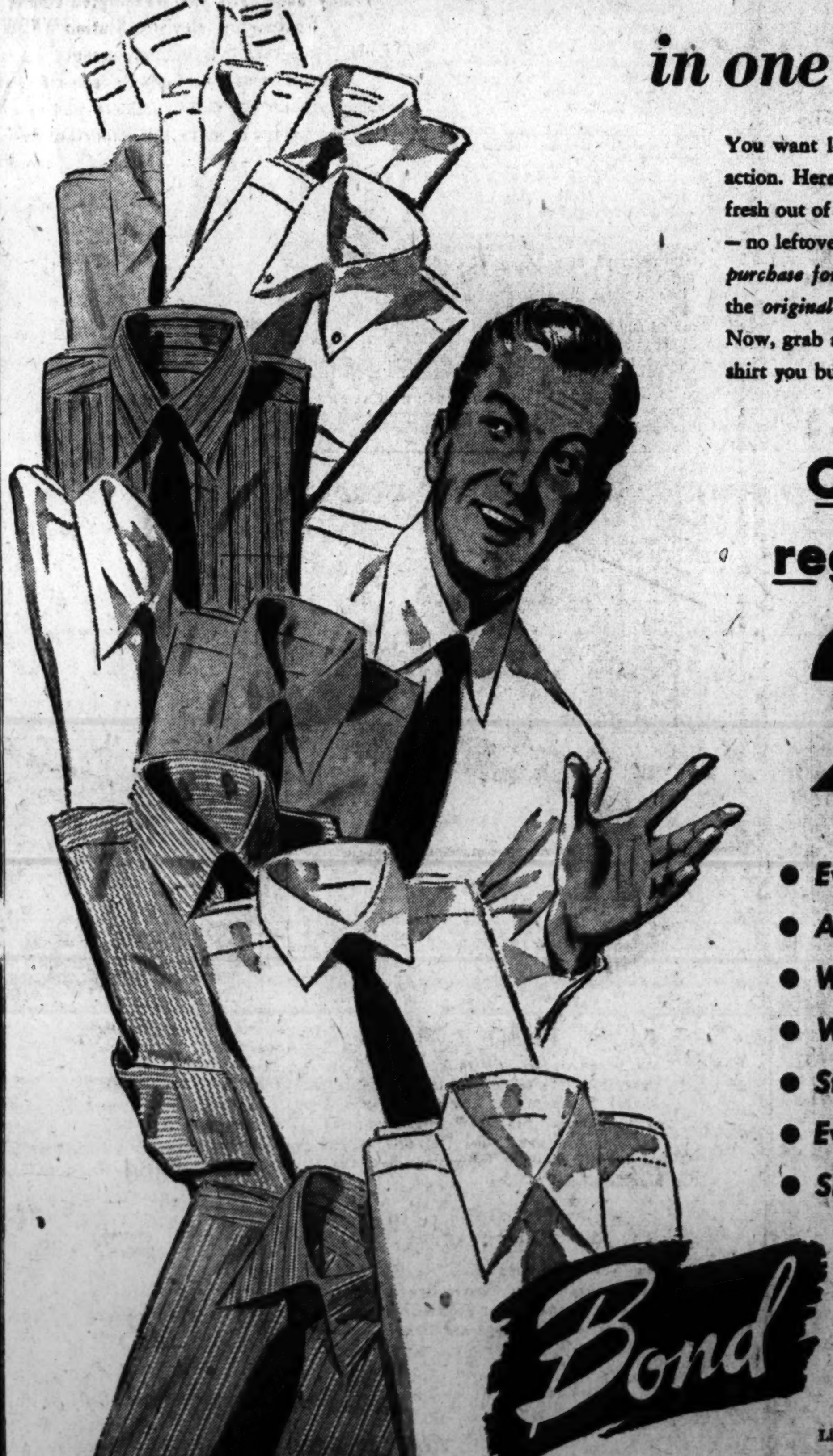

You want lower prices on *good* shirts. You're waiting for action. Here it is—doubled in spades. *Brand new shirts*—fresh out of their tissue paper wrapping. *First quality shirts*—no leftovers, no soiled stuff, no seconds. *This is no special purchase for sale purposes!* The price tag on every shirt is the *original price tag*—Bond's regular rock-bottom $3.95. Now, grab all you want and save a nice fat dollar on every shirt you buy. First come, first served—*so hurry!*

Our entire stock regular $3.95 shirts
2.95

- *Every shirt guaranteed for a year*
- *All brand new—no odds-and-ends*
- *White broadcloths and stripes*
- *Woven madras' and oxfords*
- *Stay-Smooth and soft collars*
- *Every shirt sanforized**
- *Sizes 13½ to 17 in every style*

*Less than 1% shrinkage

Bond
1335 F STREET N.W.
Listen to Holly Wright and the Latest News WRC—7 A. M. Mon., Wed. and Fri.

School Aid Bill Moves Nearer Floor of House

By Mary Spargo
Post Reporter

Federal aid to education moved a step nearer action yesterday when a House subcommittee approved, 6 to 2, a bill providing 300 million dollars a year to the States for education purposes.

Chairman Edward O. McCowen (R., Ohio), a former school superintendent, said he hoped the full committee could bring the bill to the House floor before the end of this session.

Major difference between the McCowen measure and the bill recently reported by a Senate subcommittee is that the House measure sets a minimum Federal allotment to each State of $3 per child, while the Senate bill puts the minimum at $5 per child.

Senate Adopts Feature

The McCowen bill was the first to incorporate the principle of a minimum payment to every State, but the same feature was also included in the Senate measure.

In the House measure, as in the Senate bill, expenditure of the funds is left entirely to the States. Where separate schools are maintained and operated for minority races, funds are to be apportioned in a direct population ratio.

The McCowen bill calls for the expenditure of 200 million dollars for the fiscal year ending June 30, 1948; 250 million dollars for the fiscal year ending June 30, 1949, and 300 million dollars a year thereafter.

Sets "$40 Floor"

The House bill sets a "$40 floor" for school support. The Senate bill sets a $45 floor. Under the equalization formula in the House measure the allocation of funds would be based on the difference between 1.1 per cent of the State's annual income and a sum representing the number of children of school age multiplied by $40.

Voting for the bill, beside McCowen, were Representatives Gerald W. Landis (R., Ind.), Walter E. Brehm (R., Ohio), Carroll D. Kearns (R., Pa.), Graham A. Barden (D., N. C.) and Adam C. Powell (D., N. Y.). Of these three are former school teachers—McCowen, Landis and Kearns.

Voting against the measure were Representatives Ralph W. Gwinn (R., N. Y.) and Thomas L. Owens (R., Ill.).

Action by the full Senate on the education measure has been deferred while the committee staff attempts to draw up language fully expressing the decision to permit States to expend Federal funds even for aid to parochial schools if the States so decide.

Action on the House side will be determined by the speed which Chairman Fred A. Hartley, jr. (R., N. J.) calls for from his committee.

On the Senate side the full committee has more than enough votes to report out the bill, and it is believed there is a substantial majority in the House committee as well.

In Colmar Manor

Mayor Has No Opponent For 7th Term

Mayor John N. Torvestad of Colmar Manor will be unopposed for his seventh term in municipal elections to be held July 8.

Torvestad

Also unopposed for reelection will be Councilman Andrew C. Tackitt in the third ward. No candidates filed for the first ward seat now occupied by Joseph Terenyi, forcing a write-in contest for that post.

Voting will take place in the Town Hall on 41st st. from noon to 9 p.m., Mrs. Edith F. Dare, chief election judge, announced.

Mayor Torvested was the unsuccessful Republican nominee for Prince Georges County State's Attorney last November and was defeated in the congressional race by Representative Lansdale G. Sasscer in a previous race for a partisan office.

July 4th
Week-End
In the Poconos—$45.00
All Expense From Washington

NEW YORK or ATLANTIC CITY
$27.25
Rail—Hotel—Sightseeing
and
After the 4th take a
WESTERN TOUR
or
FLY to BERMUDA

WATERS TRAVEL SERVICE
Washington's Only Active Member
American Society of Travel Agents
Visit Our New Office After July 1st
1603 K St. N.W. NA. 1880
Near Carlton and Statler Hotels

Vacation Values
FROM WASHINGTON'S BIG
A. G. Spalding & Bros.
SPORT STORE

Men's McGregor
LASTEX
SWIM TRUNKS
3.50

The famous McGregor Swim Trunks in lastex. Colors are white, maroon, maize and royal blue.

Other swim trunks by:
JANTZEN
CATALINA
GANTNER
$2.50 to $5.95

Women's "Jantzen"
2-Piece
SWIM SUITS
5.95

You're in the swim of fashion in this Jantzen style leader! Phantom skirt, concealed drawcord, adjustable bra ties at back. Beautifully styled for beach or swim beauty in corded Velva-Lure fabric.

Other swim suits:
CATALINA & GANTNER
$5.00 to $14.00

PLAZA SPORT SHOP
10th & E STS. N.W.

9 A.M. to 6:15 P.M.—Saturday 9 A.M. to 7 P.M. Phone RE. 2545—Free Parking in Star Plaza

WOODWARD & LOTHROP
10TH 11TH F AND G STREETS ZONE 13 PHONE DISTRICT 5300
BRANCH STORES—Bethesda, Maryland Arlington Farms, Virginia The Pentagon

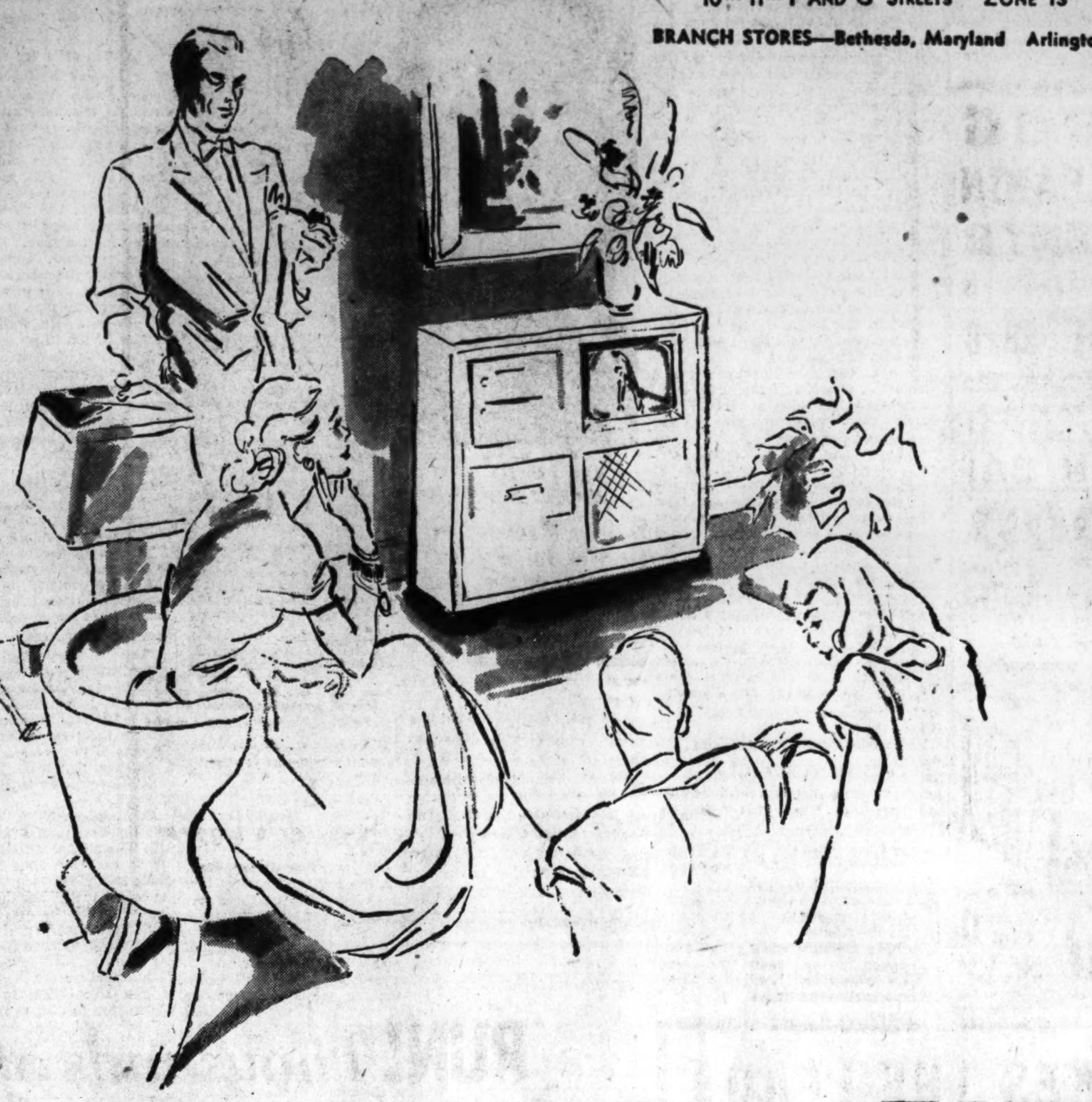

Television schedule for Friday, June 27, 1947

DUMONT STATION WTTG

6:45 P.M.
Walter Compton and The News

7:00 P.M.
Letter of congratulations to NBC Station WNBW.
Sign Off

NBC STATION WNBW

7:20 P.M.
WNBW Dedication Ceremonies

7:50 P.M.
Television Newsreel

8:00 P.M.
Campus Hoopla

8:20 P.M.
The World in Your Home (Film)

8:30 P.M.
Teledrama

8:45 P.M.
Musical Varieties

9:15 P.M.
Washington Cavalcade (Film)

9:30 P.M.
Boxing Bouts, Madison Square Garden

10:30 P.M.
Arturo Toscanini (Musical Film)

11:00 P.M.
Sign off

Now you can enjoy at home, important events brought you by two Washington stations—via

TELEVISION

Friday, June 27th, and Washington counts "two" among her television stations telecasting regularly. On this date NBC's Washington television Station WNBW presents its first program . . . joins our city's first television station, DuMont's WTTG, in telecasting for your enjoyment . . . a schedule planned to please every member of the family. With this important addition to Washington's telecasting facilities, the need and the pleasure of owning a fine television receiving set becomes greater and more complete, and as with your first radio or when selecting your fine furniture pieces, what more likely place to make this important selection than in Woodward & Lothrop's Fourth Floor Radio Galleries, where the complete television lines of RCA and DuMont await your pleasure for demonstration.

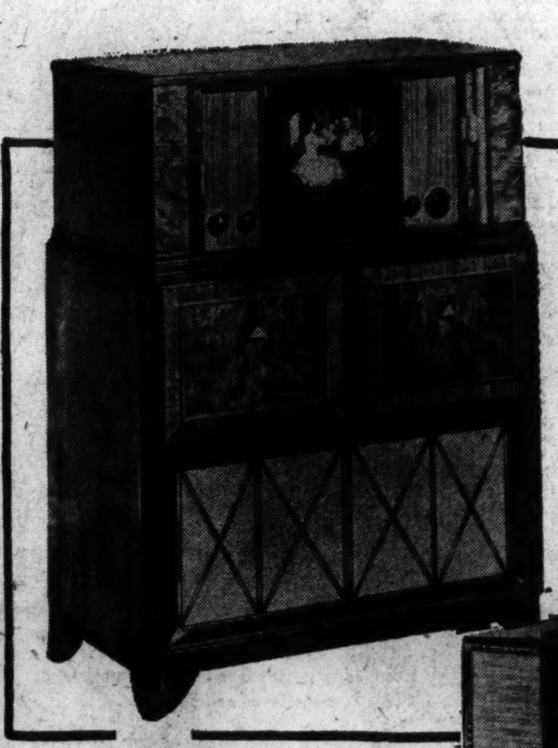

RCA

RCA Victor 641TV combines television, Victrola radio-phonograph, FM standard broadcast and shortwave . . . all in a handsome, beautifully designed furniture piece. All the superb technical features of Eye Witness Picture Synchronizer, Automatic Station Selector, Golden Throat tone system, "Silent Sapphire" permanent-point jewel pick-up and a great many other advantages are part of this modern instrument. Thirty-six tubes, one Kinescope and four Rectifiers. $808.70

RCA Victor 630TS has a 52-quare-inch screen that renders life-like pictures clear and steady and gives you "locked" tuning with exclusive Eye Witness Picture Synchronizer, Automatic Station Selector and famous Golden Throat tone system. Twenty-six tubes, one Kinescope and three Rectifiers. $377.60

DuMont's Clifton in richly grained woods is designed for rooms in which space requirements are important. Clear, crisp television pictures, 10 inches wide by 7½ inches high, plus FM and standard radio reception. Twenty-six tubes, one Kinescope and four Rectifiers. $795

DuMont's Revere in cabinetry inspired by the Early American tradition and constructed in mellow maple woods. Includes a direct-view screen 12¾ inches wide by 9½ inches high, fine FM, standard and shortwave radio reception . . . high fidelity phonograph with automatic record player. $1795

Small additional charge for installation and service with the purchase of each television set.

Convenient deferred payment may be arranged. W&L—Radio Galleries, Fourth Floor

CURLEY—From Page 1

Curley Leaves For Prison

amounts of capital and would influence the contract awards.

Convicted along with Curley were Donald Wakefield Smith, onetime National Labor Relations Board member, and James G. Fuller, a professional swindler. Twice the case went to the Supreme Court, which refused to review it.

Once before, in 1903, Curley had gone to jail for taking a civil service examination for another man. Curley, who has been in political life 50 years, then made capital of the conviction by contending he went to jail for a needy friend.

The 1903 conviction boomeranged against Curley yesterday. It was the reason, said Justice Proctor, why Curley could not get probation.

Justice Proctor brushed aside the formal request of Curley's attorneys, William E. Leahy and Nicholas J. Chase, that the prison sentence be suspended in view of Curely's poor health.

Further Delay Denied

The court was told that Curley suffers from high blood pressure, diabetes, cystitis and is in imminent danger of "cerebral hemorrhages." Impatient, but visibly moved by the recitation of Curley's ills, Justic Proctor said it was a "difficult situation" and a "solemn occasion."

"I think Mayor Curley should go to jail today," the justice said.

Curley's attorney's plea that he be given a few days to finish some business for the city of Boston was also rejected.

"He can take up such things as that with his keepers," commented Justice Proctor.

He then ordered the courtroom cleared of everyone except for Curley and his family. His wife, daughter, more distant relatives and several of his friends from Massachusetts stayed with him.

Then the defendant rose, took a few faltering steps and asked for a chance to address the court.

Justice Proctor told him to make it brief.

Says He Was Duped

Curley said that in 1945 he was so ill he was anointed and given a half hour to live, "yet I survived." He then described his current ills.

Justice Proctor said the speech was futile; that those facts were in the record.

Curley then said he was the dupe of a "professional confidence man." (He apparently referred to James G. Fuller, one of the others convicted for the fraud conspiracy.)

"For the slight infraction of the law, it seems a severe punishment to sentence one to death. And that is what it is. It can't be considered anything else. There should be some less punishment than that."

Judge Halts Statement

Again Justice Proctor told him the matter was decided, that this "public statement" was not appropriate. But Curley was not to be stopped.

"I made it to you, a judge—your honor, I . . ."

"Court is adjourned," Justice Proctor replied.

Marshals pushed a wheel-chair up to Curley.

"I'll walk," he said firmly.

Down through the court hall, well-wishers and curiosity seekers lined his path. He nodded his iron-gray head at those he recognized. For three hours or more, he sat in the most spacious offices the District Court can offer—those of United States Marshal Bruce Matthews. Most of the time his family and close friends were with him.

At no time was Curley handcuffed. He left for Danbury in a private compartment aboard the Montrealer, court attaches said. A Washington Terminal policeman forbade reporters and photographers from talking to Curley.

But as he left the court building for the jail-bound train, he smiled and said to the crowd around him:

"I'm feeling a bit rocky but my chin is still up."

Justice Proctor's memorandum told of the course of the case.

Case Is Outlined

"This case has been pending for several years. The defendant has been represented throughout the prolonged proceedings. He has had a fair trial. He has lost. The case has finally reached its end. Now, in the judgment of this court, the ends of justice and the best interests of the public require that the defendant pay the penalty for his crime. It is regrettable that he suffers ill health. Yet that fact cannot justify relieving him of all punishment. Penal institutions are staffed and equipped to take care of prisoners in ill health. Doubtless the defendant will be assigned to one with proper facilities to treat his maladies," it read.

"Finally it may be added that the present application is in effect a plea for clemency. But clemency does not fall within the province of a court. It is a prerogative of the Executive. This court will not attempt, under guise of judicial action, to usurp a power which does not belong to it," said the memorandum.

The refusal to grant Curley time to conclude business in Boston had an immediate reaction on Capitol Hill. Democratic Whip John M. McCormack of Massachusetts told the House he could not understand the "judicial mind which won't grant an official time to put the city's affairs in order. It is beyond my understanding. It is a completely cold action."

Curley's Wife Breaks Down

Post Staff Photo

MAYOR'S WIFE LEAVES COURT—Assisted by two unidentified men, Mrs. James M. Curley, wife of the Mayor of Boston, weeps as she leaves District Courthouse yesterday. Her husband was ordered to begin serving a 6-to-18-month sentence for mail fraud in a Connecticut prison

Md. City Worker Admits Larceny

Baltimore, June 26 (AP).—Maurice Joseph Schreiber, 37-year-old former city employe, pleaded guilty in criminal court today to two charges of larceny while working in the tax collection office in City Hall.

Judge Joseph Sherbow deferred sentence pending an investigation by the probation department.

Schreiber, employed for nine years by the city, pleaded guilty to larceny of a total of $77.18 in various payments sent in by 30 persons and to theft of $5.50 contained in a test letter sent through the mail by postal authorities.

Driving to Utmost

By the Associated Press

Chicago, June 26 — Preston Tucker, president of the new Tucker Corporation, said today his company is "now driving our production program to the utmost and hope to have cars in dealer show rooms by late fall."

In a statement commenting on final action by the Securities and Exchange Commission on a $20,000,000 stock issue, Tucker promised that advance prospectuses of the offering "will be widely disseminated so that any interested persons will have a full opportunity to examine (them) in advance of the public offering" of stock.

Accepts Plan For Housing

By The Associated Press

The Senate Banking Committee approved by a 7-to-6 vote yesterday President Truman's proposal to reorganize the Federal housing agencies.

The plan calls for the creation of a housing and home finance agency, with three subordinate branches, to administer all housing activities now scattered in a dozen or more agencies.

Committee aides said Chairman Tobey (R., N. H.), and Senators E. V. Robertson (R., Wyo.) and Flanders (R., Vt.) voted with the Democratic minority of the committee for the plan.

The proposal, known as the President's Reorganization Plan No. 3, was disapproved by the House on June 18. Unless the Senate also rejects it within 60 days of May 27 it will go into effect.

Meanwhile, Chairman Taber (R., N. Y.) said yesterday that a House Appropriations Committee investigation of the Federal Public Housing authority "has revealed shocking waste and inefficiency in the Nation's subsidized housing program."

In a statement elaborating on previous reports, Taber said "instances of fraud and payroll padding" were found. He added:

"The CIO seems to be permitted to run hog-wild among the employes particularly in the San Francisco regional office where Communists are on the payroll.

Sees Little Progress

"The Housing Authority has made little or no progress in the disposal of permanent war housing and instead of making them available to veterans is seeking to perpetuate them as mutual low cost projects to the present tenants in a manner that will keep them under Government supervision for 65 years.

At Audubon, N. J., Taber said investigators found a "CIO official with Communist affections offering $5 each for some 500 homes which cost $5000 each, and asserting boldly that either the cooperative of which he was president would get them or the tenants would refuse to move and refuse to pay rent. Travel expenses and double time for services were paid to him and others to come to Washington to discuss this offer."

Taber said the investigators found instances "of collusion in the awarding of contracts, kickbacks and exorbitant costs."

Larimer's
PROMPT DELIVERY DEcatur 3366-1766
American Beauty SHORT SHANK Skinned back, Well Trimmed HAMS WHOLE OR SHANK HALF lb. 65c
U. S. "Good" Tender, Meaty CHUCK ROAST lb. 41c
Crisp, Iceberg LETTUCE lb. 10c
Firm, Red Ripe TOMATOES cello pkg. 17c
Imported, whole grain Romanoff CAVIAR 2-oz. jar $2.25
Light, Delicious FRESH-BAKED LAYER CAKES Pound, Average each 75c
Larimer's
"The Store That Brings You the Unusual in Fine Quality Foods"
1727 CONNECTICUT AVE.

ALWAYS the BEST BUYS -ALL WAYS
CUT-RIGHT TRIMMED-RIGHT PRICED-RIGHT
FLAVO-RITE MEATS
The best meat buys are FLAVO-RITE . . . all ways! FLAVO-RITE meats are cut right—the tenderest, juiciest cuts of top-quality beef, pork and lamb. They're trimmed right—with all excess bone and fat cut away. They're priced right to bring you the best at the lowest possible prices. For all these good reasons—always ask for FLAVO-RITE MEATS . . . you couldn't ask for better.
BUTTER Pure Fresh Creamery ★★★★ Value! lb. Roll 65c
STEAKS FLAVO-RITE ROUND or SIRLOIN ★★★★ Value lb. 69c
GRADE 'A' EGGS Guaranteed Fresh ★★★★ Value! Doz. Ctn. 59c
Armour "Star" SAUSAGE MEAT lb. pkg. 35c
Borden's CHATEAU CHEESE 2-lb. box 79c
Hy-Grade Fine PURE LARD lb. pkg. 21c
Armour's "STAR" BACON lb. pkg. 65c
SUGAR Domino Granulated Cane ★★★★ Value! 5-lb. box 44c
LAMB SHOULDER ROAST Lean and Meaty ★★★★Value! lb. 35c
BREAST OF LAMB For Braising or Stewing lb. 15c
CARNATION Evaporated Milk ★★★★ Value! 2 tall cans 23c
NEW BAKERY DEPT. Visit our NEW Bakery Dept., featuring baked delicacies direct from the ovens of SHERIDAN BAKERY.
SPECIAL! JELLY ROLL Reg. Price SPECIAL Fri.-Sat. 39c
KRAFT Mayonnaise is Here ★★★★ Value! Pt. Jar 39c
Firm, Red Ripe SLICING TOMATOES ★★★★ Value! ctn. 15c
Tasty, Sweet, Pink-Meat CALIFORNIA CANTALOUPES ★★★★ Value! lb. 9c
JELLO Desserts, Assorted Flavors ★★★★ Value! 3 Pkgs. for 20c
SELECTED NEW POTATOES 10 lbs. 39c
STRINGLESS GREEN BEANS 2 lbs. 25c
FULL O' JUICE FLA. ORANGES 5 lbs. 31c
RED RIPE WATERMELONS Ea. 89c
CRISP SWEET CALIF. CARROTS Bch. 6c
CRISP ICEBERG LETTUCE bch. 10c
TENDER RADISHES OR RED BEET bch. 4c
LUSCIOUS TASTY SANTA ROSA PLUMS lb. 15c
Apple Sauce Cadillac Brand ★★★★ Value! 2 No. 2 cans 19c
Selected CALIFORNIA ONIONS ★★★★ Value! lb. 4c
New Crop GREEN CABBAGE ★★★★ Value! lb. 4c
"SAVE A PART OF EVERY DOLLAR"
RIVER TERRACE Super Market
Prices effective until close of business Saturday, June 28, 1947. NO SALES TO DEALERS. WE RESERVE THE RIGHT TO LIMIT QUANTITIES.
FREE PARKING
3439 BENNING ROAD N. E.

"PASS the SALT"
For Spring Onions and Radishes . . . AT THEIR TEMPTING BEST
To enjoy each bite to the full, sprinkle your tender spring onions and crisp red radishes generously with Sterling Salt.
This "SALTY Salt" enhances the garden goodness of all fresh vegetables—at your table and in your kitchen, too.
Plain or Iodized
Sterling SALT
INTERNATIONAL SALT CO., INC.

Van Camp's brings you BEANS with real New Orleans FLAVOR
Plump, tender Red Kidney Beans with a rich sauce made from an old New Orleans recipe is the distinctive, delicious dish that Van Camp's prepares for you. Ready to heat . . . eat . . . enjoy . . . it's a nourishing meal of rare flavor and goodness.
Van Camp's RED KIDNEY BEANS
One of the famous QUICK MEALS by VAN CAMP'S

Enriched Washington FLOUR
GUARANTEED
Every sack GUARANTEED to give you better satisfaction with every baking than any other Flour you have ever used—or MONEY BACK!
NOW AT YOUR FOOD STORE

PIK'N PAY Super Market
4506 LEE HIGHWAY at LEE HIGHWAY & OLD DOMINION DRIVE
HELP YOURSELF AND Save
BONELESS ROUND, SIRLOIN OR PORTERHOUSE
STEAKS
And these are top grades "AA" or "A", all tender, juicy and so-o-o GOOD! Just look at the low price!
lb. 69c
CHUCK ROAST Grade "AA" or "A" Tender, Flavorful lb. 39c
Lean, Sugar-Cured PIECE BACON lb. 49c
Packaged PURE LARD lb. Pkg. 19c
Swift's Premium Skinless FRANKS lb. cello pkg. 39c
Swift's Premium Luncheon MEAT ¼ lb. 23c
GRAPEFRUIT Large, flavorful, Juicy Arizona 3 for 19c
LETTUCE Crisp, Fresh Western Iceberg Large Head 12c
CANTALOUPES Luscious, Western lb. 11c
TOMATOES Fancy Red ripe cello ctn. 17c
U. S. No. 1 Graded NEW POTATOES 5 lbs. 29c
Red Ripe, Delicious WATERMELONS full size $1.29
Breast O' Chicken TUNA FISH For cooling, nutritious summer salads and sandwiches Can 48c
Carnation EVAP. MILK Tall Can 11c
Flavorful MAXWELL HOUSE Vacuum Packed FRESH COFFEE lb. Can 44
Back Again! Campfire Marshmallows 10-oz. pkg. 16c
KRAFT'S Flavorful MIRACLE WHIP SALAD DRESSING Pt. Jar 31c
Alaska, Red, Sockeye SALMON Delicious in salads or heated & creamed 1-lb. can 57c
TOMATOES Red Ripe, Extra Standard, Flavorful No. 2 Can 14c
PRUNE JUICE SUN-SWEET Qt. Bot. 25c
No limit, All you want! CANE SUGAR 15c
Calif. Yellow Cling Peaches Halves in heavy syrup No. 2½ can 29c

compare all three!

Lowest PRICES
Better QUALITY
Greater VARIETY

—and you'll make a "perfect score" Food Shopping

Giant FOOD DEPARTMENT STORES

"GIANT" WHOLE STEWING
CHICKENS lb. **59c**
"Ready-for-the-Pan"

Sea Food ALL FISH CLEANED WITHOUT EXTRA CHARGE
CROAKERS Freshly Caught lb. **19c**
HADDOCK Fillet of lb. **39c**
SALMON Fancy Red Steaks lb. **49c**

"KINGAN RELIABLE" SMALL
HAMS
SKINNED SMOKED
WHOLE OR SHANK HALF lb. **61c**

10-12 lb. Average

GENUINE SPRING
LEG O' LAMB lb. **59c**

"GIANT TOP-NOTCH"
CHUCK ROAST lb. **45c**

LEAN, FRESH RIB END UP TO 3 LBS.
PORK LOIN ROAST lb. **49c**

"WELCH'S" PURE SUN-RICH
TOMATO JUICE qt. bot. **21c**

"AUNT NELLIE'S" SWEETENED
ORANGE JUICE 2 No. 2 cans **25c**

"AUNT NELLIE'S"
APRICOT HALVES No. 2½ can **33c**

"DEL MONTE" SPANISH STYLE
TOMATO SAUCE 3 8 oz. cans **23c**

"SUNSWEET"
PRUNE JUICE NEW LOW PRICE! qt. bot. **25c**

"FLORIDA GOLD" SWEETENED
GRAPEFRUIT SECTIONS No. 2 can **17c**

PLAIN OR SELF-RISING
WASHINGTON FLOUR 5-lb. bag **44c**

"HEINZ" CREAM OF
TOMATO SOUP 2 11 oz. cans **23c**

"DEL MONTE" CRUSHED
GOLDEN CORN No. 2 can **17c**

"AUNT NELLIE'S" CUT
GREEN BEANS No. 2 can **21c**

"WHITE HOUSE"
APPLE JELLY 12-oz. glass **17c**

Del Monte California Bartlett
PEARS
Halves No. 2½ can **43c**

Open Evenings
STORE HOURS:
9 A.M. to 9 P.M.
3509 Georgia Avenue N.W.
2154 Wisconsin Avenue N.W.
6514 Georgia Avenue N.W.
3412 Connecticut Avenue N.W.
4555 Wisconsin Avenue N.W.
4851 Massachusetts Ave. N.W.
845 Bladensburg Road N.E.
1438 Rhode Island Avenue N.E.
3924 Minnesota Avenue N.E.
2818 Alabama Avenue S.E.
1850 Wilson Boulevard, Arlington, Va.
1213 Wilson Boulevard, Arlington, Va.
7536 Old Georgetown Road, Bethesda, Md.

Del Monte Early Garden Sweet
PEAS
No. 2 can **20c**

Delicatessen

"MORRELL PRIDE" SLICED
BACON SUGAR CURED lb. pkg. **63c**

LUNCHEON MEAT Spiced Sliced lb. **43c**

SWEITZER
LARGE-EYE CHEESE SLICED OR CENTER CUT PRICES lb. **69c**

"DOWN PRODUCE LANE"

CALIFORNIA SUGAR SWEET
CARROTS
Fresh, large Original bunch **8c**

ASPARAGUS
JERSEY JUMBO bu. **39c**

California "SUNKIST"
ORANGES **23c** DOZ.

HOME GROWN NEW GREEN
CABBAGE lb. **4c**
YELLOW CAROLINA
SQUASH lb. **12c**
CALIFORNIA SEEDLESS, LARGE
GRAPEFRUIT EACH **8c**
FLORIDA EXTRA LARGE SIZE
ORANGES DOZ. **49c**

—For those speedy
SUMMER MEALS
Heat—Eat—and get outdoors

SPAGHETTI "Franco American" 2 15-oz. cans **29c**
CHOW MEIN "China Beauty" Dinners reg. pkg. **47c**
CHILI CON CARNE "Libby's" 11-oz. can **19c**
CHICKEN SOUP "C&B" with Noodles 16-oz. can **16c**
PORK & BEANS "Ritter" 17½-oz. can **18c**
BEANEE WEANEE "Van Camp's" 11-oz. jar **19c**
BAKED BEANS "Van Camp's" in Tomato Sauce No. 2 can **15c**
MACARONI "Heinz" with Cheese 15¼-oz. can **18c**
KRAFT DINNER Macaroni & Cheese reg. pkg. **12c**
DINNERS "Chef Boy-ar-dee" Spaghetti—Reg. or Veg. pkg. **35c**

"Swift's"
BABY MEATS
STRAINED 3¼-oz. can **18c**
Your choice of beef, lamb, veal, pork, beef hearts or beef liver.
DICED 5-oz. can **27c**
Your choice of beef, veal, pork, beef hearts or beef liver.

CASHMERE BOUQUET 2 reg. cakes 23c

PALMOLIVE Toilet Soap reg. cake 9c

PALMOLIVE Bath Soap 2 cakes 25c

AJAX Cleanser 2 14-oz. cans 23c

OCTAGON Soap Powder 2 sm. pkgs. 17c

GLIM For Soapless Washing 4-oz. bottle 29c

VEL Instant Rich Suds large pkg. 31c

BLUKO All-Purpose Cleaner ½-gal. jug $1.00 gal. jug $1.50

Group Pushes Training Bill, Roberts Says

By John G. Norris
Post Reporter

Owen J. Roberts, retired Supreme Court justice, yesterday announced the formation of an "emergency committee" of prominent Americans to seek immediate adoption of universal military training.

The group, he told reporters, feels that UMT is "so terribly important" to national security that they are urging Congress to remain in session this summer to vote on it.

Roberts called on Senate GOP Leader Taft, House Speaker Martin, and Chairman Gurney of the Senate Armed Services Committee yesterday to ask their support.

Will Report to Truman

This morning he will testify before the House Armed Services Committee on the plan, and later in the day "report to President Truman" on his activities, he said.

The Chief Executive told his press conference late yesterday that passage of a universal training bill at this session of Congress was absolutely necessary to world peace and our security.

Despite the weight of this new backing for UMT, however, there seemed little chance that the legislators would finally act before adjournment.

Taft Is Doubtful

Justice Roberts told The Post last night that Senator Taft had said "he didn't see how it could come up 'this session" in the Senate.

"Taft indicated that he had been against UMT several years ago and had seen nothing to make him change his mind," Roberts said. "However, we agreed to talk further about the matter."

Martin, according to the chairman of the new "Citizens Emergency Committee for Universal Military Training," said he would not commit himself until he'd seen a bill, but "seemed sympathetic."

Confident of Passage

Roberts said he was convinced that Congress would approve the training plan if it were brought to a vote. He said that congressional mail now is running 10 to 1 in favor of UMT. The Gallup poll and other opinion sampling show that the country "is strong for it," he added.

Citing press reports that pressure of other business may prevent consideration of the legislation, Roberts said:

"Such reports are cause for grave concern. Congress, constitutionally charged with providing for the common defense, must not shirk its responsibilities. Congress, if necessary, should postpone its adjournment date in order to consider and enact this vital legislation."

Col. John Thomas Taylor, legislative representative of the American Legion, which is backing the training plan, declared UMT can be gotten through the House this session and the Senate next year.

120 "Patriots" Join

Roberts said that telegrams asking support in forming the committee were sent to several hundred prominent "patriots." In less than a week, he added, 120 members agreed to join.

Membership of the committee, he revealed, includes such a diversified group as: former Secretary of War Henry L. Stimson, Fiorello H. LaGuardia, James A. Farley, Cartoonist Bill Mauldin, Movie Producers Sam Goldwyn, and Jack and Harry Warner, former Heavyweight Champ Gene Tunney, and Physicist Arthur H. Compton.

Army's New 'Zippo'

U. S. Army Signal Corps Photo

STRETCHING IT OUT AT EDGEWOOD—The Army, ever at the business of bettering its ordnance, has a new weapon out at Edgewood Arsenal, Md. It's the M5-4, improved version of the flame-throwing tank of World War II. It squirts liquid fire well over 100 yards through a 75-mm tube, made of homogenous armour plate

CONTEMPT—*From Page 1*

Court Acquits Barsky and 15 Of Conspiracy in Contempt

Keech said that after giving close study to the evidence he felt "constrained" to rule that "there was not sufficient evidence" to warrant a guilty verdict on the conspiracy count, and that he would direct a not guilty verdict. At the same time, he rejected the acquittal motion on the contempt charge.

The defendants, which had been described by Rogge, as a "frightened, huddled, little group" broke into smiles at the announcement and a ripple of excited comment brought stern warnings from court attendants.

Jury Gets Case Today

Court was adjourned at 2:15 p. m. until 10 a. m. today to allow counsel for both sides time to rearrange their final arguments in view of the acquittal ruling. The defense had rested at 10:30 a. m. Court was then recessed and reconvened after lunch to hear Keech's ruling. Following final summations, the case will go to the jury today.

After adjournment, the defendants crowded around the counsel table excitedly congratulating each other and Rogge. Mrs. Rogge walked up and planted a kiss on the attorney's cheek.

"It took courage for the judge to make that ruling," Rogge was heard to comment to an assistant.

Prosecutor Charles Murray said he believed the case to have set a precedent in that it was the first time, to his knowledge, that a charge of conspiracy to commit contempt of Congress had been aired in court.

Earlier Representative Herman P. Eberharter (D., Pa.), was called to the stand by the defense.

DENNIS—*From Page 1*

Jury Declares Dennis Guilty

United States marshal and placed in the District Court lockup pending posting of bond. Within an hour and a half, bail was raised for Dennis by the Civil Rights Congress, which had retained counsel for him. He was freed pending sentence.

The jury had retired at 12:15 p. m. When it had failed to reach a verdict at 3:30 p. m. Pine sent for it and delivered "the Allen charge."

This charge, which the jurist explained had been upheld by the Supreme Court, provided that jurors who find themselves of a minority opinion after due deliberation should "consider whether they might reasonably doubt the correctness of their judgment."

McCabe said last night that the defense "intends to fight this conviction all the way to the Supreme Court.

"We want to test the interpretation of "willful," but more than that we want to prove that the House Committee on Un-American Activities is an illegal, unconstitutional body," he said.

Ayres is Reappointed As FTC Commissioner

President Truman yesterday nominated W. A. Ayres, formerly of Wichita, Kans., for reappointment to the Federal Trade Commission for a new seven-year term beginning September 26.

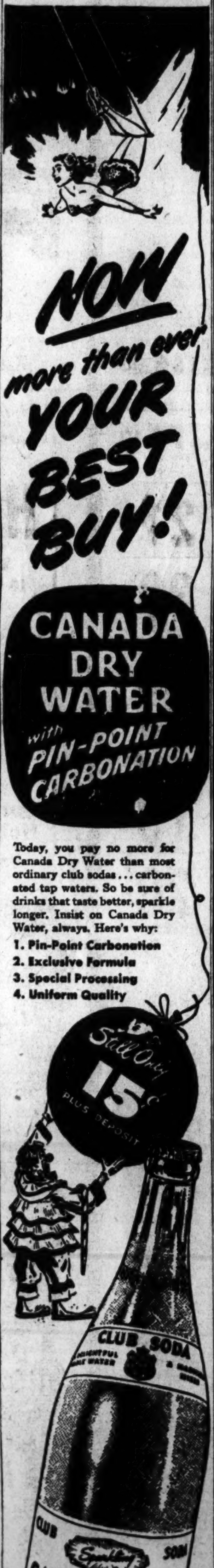

Post Want Ads Produce Results

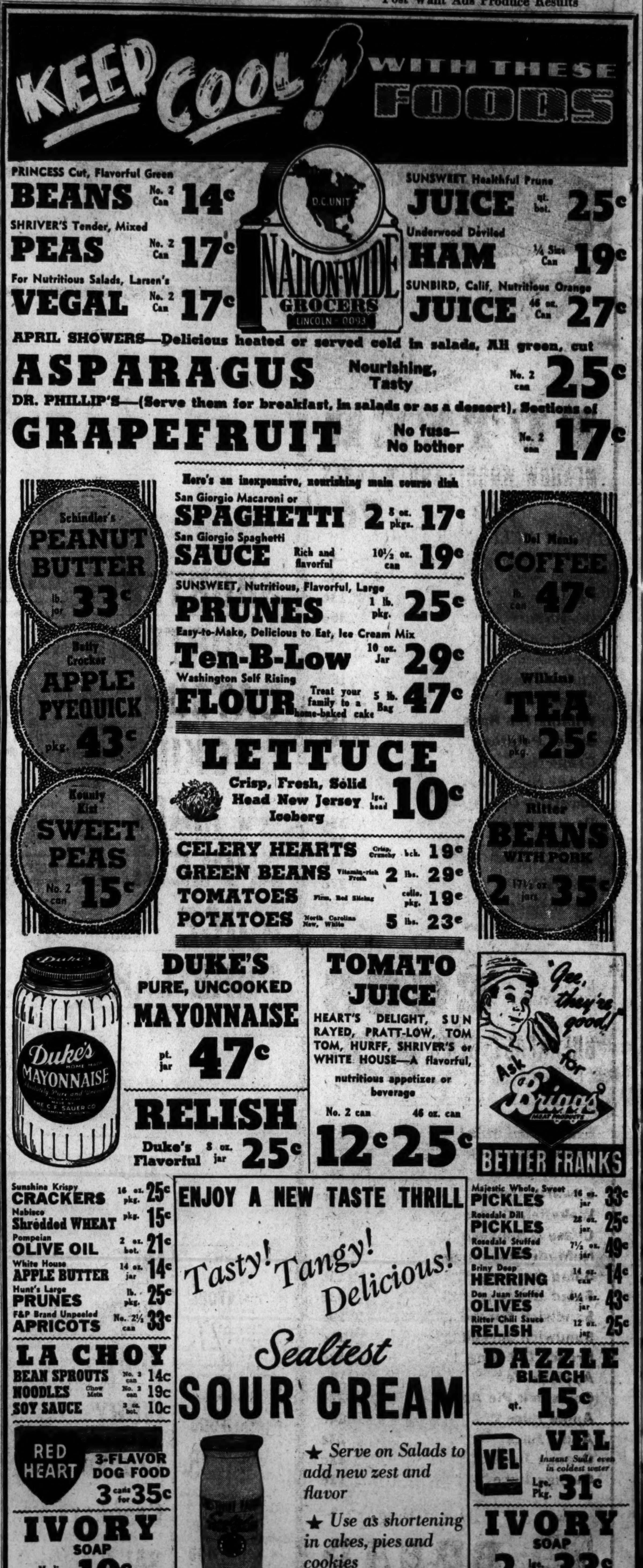

THESE PRICES EFFECTIVE UNTIL CLOSE OF BUSINESS SATURDAY, JUNE 28th

SAFEWAY has the LOW PRICES ...RIGHT IN YOUR NEIGHBORHOOD!

No need to travel long distances to Save on fine Quality foods.

SAFEWAY Guaranteed MEATS

STEAKS

SIRLOIN PORTERHOUSE lb. 69c

Skinless Franks	lb.	39c
Smoked Picnics Regular Whole, Bone In	lb.	43c
Lamb Roast Shoulder Square Cut	lb.	45c
Liverwurst	lb.	49c
Bologna Ham Veal or Pimento	lb.	43c
Luxury Loaf	lb.	46c
Cheese American Loaf	lb.	47c
Cheese Wisconsin Daisy	lb.	47c

FRIED CHICKEN

M-M-M-M-M-M-M-M-M

Golden brown chicken, sizzling hot from the pan. Serve your family this ever popular treat while chicken prices are low at Safeway.

FRYERS

Fancy Grade A Freshly Killed New York Dressed lb. 39c

HAMS

SMALL SMOKED 10 to 14 lbs. Average

Whole or Shank Half lb. 61c

Butt Half lb. 67c

GROUND BEEF	Freshly Ground	lb.	39c
PLATE BEEF	Lean Tender Bone In	lb.	19c
BEEF BRISKET	Bone In	lb.	39c
BACON	Grade A Sliced	lb.	63c
PORK ROAST	Rib End Up to 3 lbs.	lb.	49c
LUNCH MEAT	Spiced	lb.	43c

BUTTER

MEADOW WOOD ¼ lb. Prints lb. 74c | LAND 'O LAKES ¼ lb. Prints lb. 76c

Libby's Peas Early Garden		20-oz. can	21c
Sweet Peas Sweet Pickin	2	20-oz. can	29c
Canterbury Tea Bags		pkg. of 16	13c
Canterbury Tea Bags		pkg. of 48	36c
McCormick Tea Bags		pkg. of 25	23c
McCormick Tea Bags		pkg. of 50	45c
Lipton Tea Bags		pkg. of 16	18c
Tender Leaf Tea Bags		pkg. of 16	17c
Wilkins Tea Bags		pkg. of 16	15c
Sweet Potatoes Dulany		23-oz. can	19c
Grape Nuts		12-oz. pkg.	17c
Grape Nut Flakes		12-oz. pkg.	17c
Shredded Wheat Nabisco	2	12-oz. pkgs.	29c
Peanut Butter Beverly		1-lb. Jar	35c
Peanut Butter Schindler's		1-lb. jar	35c
Margarine Sunnybank		1-lb. pkg.	39c
Margarine Mrs. Filbert's		1-lb. pkg.	37c
Marmalade Welch's Orange		16-oz. Jar	19c
Sunsweet Prunes Large		1-lb. pkg.	19c

U. S. GOVT. GRADED EGGS

BREAKFAST GEMS Large Grade A Doz. 62c

Evaporated Milk Cherub	2	Tall cans	23c
Evaporated Milk Carnation Pet or Borden's	2	Tall cans	25c
Airway Coffee Ground When You Buy	2	lbs.	73c
Edwards Coffee Vacuum Packed		1-lb. can	47c
Wakefield Coffee Vacuum Packed		1-lb. can	43c
Chase & Sanborn Coffee Vacuum Packed		1-lb. can	47c
NuMade Mayonnaise		8-oz. jar	25c
Salad Dressing Duchess		8-oz. Jar	19c
Salad Dressing Duchess		16-oz. Jar	33c
Sandwich Spread Lunch Box		8-oz. Jar	19c
Sandwich Spread Lunch Box		16-oz. Jar	33c
French Dressing Mrs. Filbert's		8-oz. bot.	19c
Applesauce Mott's		No. 2 can	17c
Comstock Pie Apples	2	20-oz. cans	29c
Apple Juice Motts Fancy		bot.	24c
Apple Juice White House		32-oz. bot.	23c
Orange Juice Full o'Gold		18-oz. can	11c
Orange Juice Florida Gold		18-oz. can	11c

Mrs. Wright's BREAD

Enriched Sliced White 1-lb. loaf 11c

Check These Typical Safeway Values!

SHORTENING	Royal Satin	3-lb. jar	$1.04
SHORTENING	Crisco	3-lb. can	$1.10
CATSUP	Del Monte	14-oz. bot.	21c
COOKIES	Burry's Homespun	1-lb. pkg.	39c
Nu MADE	Mayonnaise	pt. jar	43c
APPLE JUICE	White House	46-oz. bot.	29c
JUICE	Florida Gold Blended	2 No. 2 cans	19c
PURE LARD		1-lb. pkg.	20c

Baxter Small Irish POTATOES 2 20-oz. cans 27c

Strongheart DOG FOOD 3 16½ oz. cans 25c

Red Heart DOG FOOD 3 16-oz. cans 35c

LUX	Toilet Soap	cake	9c
IVORY	Soap Medium	2 cakes	19c
SOAP	Sweetheart Regular	cake	8c
IVORY	Soap Large	cake	16c
Crackers	Busy Baker Sodas	1-lb. pkg.	23c
Crackers	Sunshine Krispy	1-lb. pkg.	25c
SALT	Sno White	32 oz. Pkg.	7c
SALT	Morton's	26 oz. Pkg.	7c

. FRESHNESS! . VARIETY! . LOW PRICES!

You get all three in . . .

SAFEWAY PRODUCE

GREEN BEANS Tender Stringless	2	lbs.	25c
CANTALOUPES Sweet Luscious		lb.	10c
LETTUCE Crisp Iceberg		lb.	12c
TOMATOES Firm Ripe		cello pkg.	17c
ORANGES Florida Valencia	5	lbs.	33c
CABBAGE New Green Heads		lb.	4c
PLUMS Santa Rosa		lb.	19c

Juicy California LEMONS lb. 16c

Fresh Blood Red BEETS 2 bchs. 9c

Pippin All Purpose APPLES lb. 12c

Fresh, Plump, Green PEPPERS lb. 29c

Prices effective until close of business Saturday, June 28, 1947, except produce prices which are subject to daily market changes. NO SALES TO DEALERS. WE RESERVE THE RIGHT TO LIMIT QUANTITIES.

SAFEWAY

SHIRLEY
Savings! Quality! Variety!
FOOD STORES

NOW! 3 BIG STORES TO SERVE YOU
1 2806 SOUTH QUINCY ST.
In Shirlington Business Center
SHOP AT THE SIGN "SHIRLEY FOOD STORES"
2 COR. LEESBURG PIKE & SEMINARY ROAD
SHOP AT THE SIGN "SHIRLEY FOOD STORES"
3 GLEBE ROAD & LEE HIGHWAY
In North Arlington Business Center
LOOK FOR SHIRLEY FOOD STORES SIGN—A COMPLETELY RENOVATED NEW STORE

BACON
GRADE A SLICED
Sugar cured and smoked to perfection—a real buy at Shirley.
lb. pkg. 59c

FRYERS
Fresh killed, fresh dressed young, tender, milk-fed chickens.
lb. 39c

SIRLOIN
Tender, Meaty, Juicy Beef
lb. 69c

NORTH ARLINGTON
ATTENTION!
You'll enjoy shopping at BIG SAVINGS in our NEW STORE in North Arlington, near the Post-office.
GLEBE RD. & LEE HIGHWAY

Shop Early!
CLOSED JULY 4
Do your holiday shopping now and EARLY next week—avoid last-minute crowds.
● BEERS BOTTLES CASES
● BEVERAGES
● WATERMELONS

ICEBERG LETTUCE
There are LARGE heads—firm and compact. A real value!
Large Head 9c

CANTALOUPE
Luscious, Flavorful, California
lb. 10c

GRAPEFRUIT
Choicest Arizona Fruit full of Flavor and Health.
2 54 size 13c

Now! Swift's Meats for Babies
6 VARIETIES
STRAINED FOR BABIES 18c
DICED FOR JUNIORS 27c

WILKINS COFFEE Drip or Reg. lb. can 47c
SUNSWEET PRUNE JUICE qt. bot. 29c
APPLE SAUCE White House 2 No. 2 cans 33c

New Low Price! SPRY lb. can 42c 3 lb. can 1.18
New Low Price! RINSO lge. box 31c
New Low Price! LUX SOAP FLAKES lge. box 31c
New Low Price! LUX TOILET SOAP Cake 9c
New Low Price! Lifebuoy Health Soap Cake 9c
Household Ammonia Parsons' qt. bot. 19c

Veto Brings New Senate Bill on Wool

By The Associated Press

President Truman yesterday vetoed the wool bill because of its tariff provisions.

Lacking strength to override the veto, the Senate promptly surrendered and passed a substitute containing only wool price support features which the Chief Executive said he would approve.

House leaders, angered by the ready Senate agreement, failed to ask for action yesterday.

Some spoke longingly of a refusal to pass any bill at all, leaving the President responsible for the collapse of the domestic wool market, but they admitted that such a move would be politically impossible.

Wool States Important

The wool States have elected many Republicans to Congress.

After sufficient loud protests, the House will probably follow the Senate lead.

Prompt Senate action had been expected. As the wool measure originally passed the upper chamber, it contained no tariff increase authorization. The tariff features were added in the House, and finally accepted by the Senate.

The new bill, introduced by Senator Edward W. Robertson (R., Wyo.) would keep wool prices to the domestic producer at the 1946 level through 1948.

The Commodity Credit Corp. would be authorized to buy domestic wool at the wartime prices, but the Corporation can sell the wool for less than it pays for it.

Debate on Effects

This factor launched a minor debate on what the bill will mean to the wool consumer.

Senator Leverett Saltonstall (R., Mass.) said the manufacturers in his state believed it will up the cost of textiles and up the price of clothes. Senator J. Howard McGrath (D., R. I.) sail the manufacturers in his state thought so too.

Robertson and Senator Joseph C. O'Mahoney (D., Wyo.) disagreed.

Robertson said the price of Saltonstall's suit would be increased only a dollar, if that.

O'Mahoney said the individual wool producer in Kalamazoo obviously can't compete with the British government which will, when necessary to get dollars sell wool at less than cost here.

Halleck Criticizes Veto

By providing that the CCC can sell wool at less than cost, O'Mahoney declared, the price situation is taken care of.

House Republican leaders insisted the American taxpayer in the end is paying for all this buying of wool at a high price and selling it at a lower.

"By vetoing the wool bill," Halleck said "President Truman again refused to cooperate with the Congress in its program to save the taxpayers' money."

Halleck insisted that the President proposes that competitive foreign wool continue to come into the United States and depress the price.

"My guess is that the wool producer wants fair and reasonable protection in the American market, not costly subsidies out of the Federal Treasury," he said.

Mr. Truman held that the provisions for import barriers will be "a tragic mistake" just now when this country is seeking international agreement for freer world trade. He wrote that the action "would be a blow to our leadership in world affairs" and would be interpreted abroad as a step on the "road to economic isolationism."

This was the third major veto President Truman has sent this month to the Republican-controlled Congress. His veto of the Taft-Hartley Labor bill was overridden but that on the income tax reduction was upheld.

The bill vetoed would have authorized the Administration to curb foreign wool imports whenever they threatened to knock down the market price of wool in this country below its 1946 levels.

The curbs would have been of two sorts: Import quotas, limiting the amounts other countries could send here; and import fees, amounting in effect to an extra duty on top of the present tariff.

It would have been up to the President whether to use these curbs or not. But Mr. Truman objected:

"The enactment of a law providing for additional barriers to the importation of wool at the very moment when this Government is taking the leading part in a United Nations conference at Geneva called for the purpose of reducing trade barriers and of drafting a charter for an international trade organization, in an effort to restore the world to economic peace, would be a tragic mistake. It would be a blow to our leadership in world affairs. It would be interpreted around the world as a first step on that same road to economic isolationism down which we and other countries traveled after the First World War with such disastrous consequences.

Million Dollar 200-Room Hotel To Be Built at Silver Spring

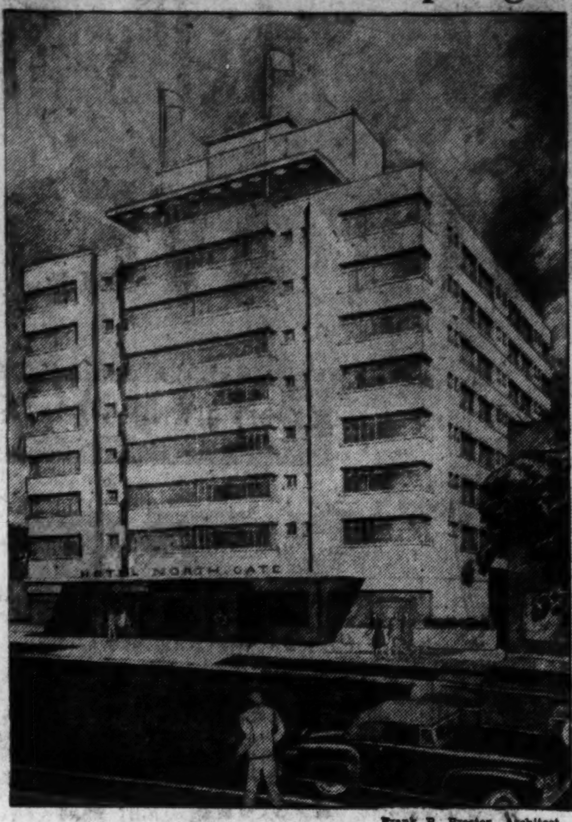

Frank B. Proctor, Architect.
Architect's drawing of hotel proposed for Silver Spring

Scheduled construction of a million dollar, 200-room modern hotel in Silver Spring, Md., was announced yesterday.

William F. Carlin, Silver Spring real estate agent representing the group backing the proposed hotel, said ground would be broken about September 1. The hotel will be on the south side of 13th st. between Georgia and Eastern avenues.

Each of the 200 rooms will have a bath and a pullman kitchen, Carlin said. A cocktail room, beauty salon and drug store will have entrances from the hotel lobby and street.

The building will be of poured concrete construction with limestone and rainbow granite base and entrance facade. Sun decks, play courts and dance space are planned for the roof.

The new facility will afford a suitable meeting place for State conventions and other large gatherings, Carlin said.

Senate, House Agree on RFC Extension Bill

A Senate-House committee agreed yesterday on compromise legislation extending the Reconstruction Finance Corporation (RFC) for one year beyond June 30. It was appointed to adjust differences between separate Senate and House bills.

Senator Buck (R., Del.) told a reporter the compromise retains the House bill's restrictions on types of loans the agency may make. One forbids foreign loans.

The House members agreed to the Senate-approved extension until June 30, 1948. The House bill, passed on Tuesday, carried a two-year extension.

Buck said an effort will be made to obtain final approval of House and Senate today, or Monday at the latest. The present RFC authorization expires at midnight Monday.

Yanks First Baseman To Be Guest of Honor

George McQuinn, hard-hitting Yankee first baseman and a product of Arlington schools, will be the guest of honor at a reception Sunday at 7:30 p. m. at the home of Mr. and Mrs. Frank L. Ball, 4527 N. 17th st., Arlington.

Washington-Lee High School alumni and their wives and husbands are invited to attend. Present will be members of the school's first basketball and baseball teams. McQuinn captained both squads in high school.

What can you buy at the PRE-WAR PRICE?
answer- OAKITE
THE GENTLE GREASE-DISSOLVING CLEANER
OAKITE CLEANS A Million Things
SAME PRICE . . .
SAME QUALITY . . .
SAME QUICK ALL-PURPOSE CLEANER
Enjoy the economy of Oakite—in price, "in cleaning efficiency," for a spoonful or two does the work of a handful of ordinary soaps and cleaners.
OAKITE

Better OF COURSE
—because it's made from C&B's Famous English Recipe
CROSSE & BLACKWELL'S WORCESTERSHIRE SAUCE
Ask for it by Name

FLAKO PIE CRUST MIX
PROVEN for 25 YEARS
Flako would not have been used for 25 years by ever-increasing thousands of housewives, if it were not the superior product it is. Your grocer has plenty of Flako or can get it.
ANOTHER SUPERIOR MIX FLAKORN CORN MUFFIN MIX

Dogs Crave Ken-L-Ration
because it's made with
LEAN RED MEAT*
HE CAN ONLY READ THE BOTTOM LINE
E BZNYKE HAJKOMX KEN-L-RATION
If You Love Your Dog, Feed KEN-L-RATION Every Day
*Real dog lovers are switching to Ken-L-Ration. Because dogs crave meat, Ken-L-Ration is a natural! You see Ken-L-Ration is made with fine cuts of lean, red meat—U. S. Govt. Inspected horse meat. In addition, it is enriched with minerals and every known dog-health vitamin. So don't deny your dog the food he craves. Feed him Ken-L-Ration *every day*. Remember, too, Ken-L-Ration is inspected by the U. S. Department of Agriculture. Get three cans today. At grocer's and dealer's!
KEN-L-RATION
FIRST IN CANNED DOG FOOD
The U.S. Govt. Seal of Inspection is on Every Can of Ken-L-Ration. Look for this Seal on every can.

MASTER SUPER MARKET
MEATS · BEVERAGES · FLORIST · SUNDRIES · GROCERIES · BAKERY · DAIRY · DELICATESSEN
4302 MT. VERNON AVE. ALEXANDRIA, VA.
Ample Free Parking Space Also Bus Stop in Front of Store

For Sunday dinner—fresh-killed, plump
FRYERS MASTER'S LOW PRICE—lb. 39c

RIB ROAST OF Grade "AA" or "A" BEEF
Tender, Meaty and Succulent—at MASTER'S LOW PRICE lb. 49c

Fresh, Lean GROUND BEEF lb. 39c
Fresh Caught Croakers lb. 17c
Fresh, fillets of Haddock lb. 39c

LETTUCE
Crisp, Fresh, Iceberg—at MASTER'S LOW PRICE
2 Large Heads 19c

Juicy, Sweet CALIF. ORANGES 200 Size—Doz. 29c
New SPANISH ONIONS lb. 5c
Calif., Sweet, Flavorful, Just Ripe CANTALOUPES lb. 10c

BUTTER
Cloverbloom Fresh Cream
Master's low Price lb. (¼ lb. Prints) 69c

BLUE BONNET, Fresh MARGARINE lb. Pkg. 37c
CHASE & SANBORN COFFEE lb. can 47c PLUS Pkg. of 8
Tender Leaf TEA BAGS for 1c
SNOW CROP FROZEN FOODS
Sweet, Bing CHERRIES pkg. 15c
Fresh Frozen ORANGE JUICE can 25c
"HOUSE OF LORDS" Flavorful MAYONNAISE New low pride, pt. 45c
WOLVERINE Tasty APPLE SAUCE No. 2 can 10c
White House APPLE JELLY 12-oz. jar 16c
WHITE HOUSE Nutritious TOMATO JUICE 46-oz. can 23c

NEW LOW PRICES ON LEVER PRODUCTS
SPRY SHORTENING lb. can 42c 3 lb. can $1.1
LIFEBUOY SOAP cake 9
SWAN SOAP 2 lge. size cakes 33c Reg. cake 10
LUX FLAKES lge. pkg. 32
LUX TOILET SOAP cake 9
RINSO SOAP POWDER lge. pkg. 31

NOW OPEN ... A&P's NEWEST SUPER MARKET

at 3925 MINNESOTA AVE. N.E.

IN THE NEW MINNESOTA BUSINESS CENTER
HALF BLOCK OFF BENNING ROAD N.E.

A & P is proud to open this fine, new, modern market. Thoroughly up-to-date with the finest equipment to offer the best in foods to the people of Washington. We cordially invite you to visit this beautiful new market today.

A&P

Butter	SUNNYFIELD FRESH CREAMERY	1-lb. Print 71c
Tuna Fish	SOLID PACK LIGHT MEAT	7-oz. can 39c
Apple Butter	PAPATSCO 28-oz. jar	27c
Grapefruit	SECTIONS FANCY FLORIDA	2 No. 2 cans 29c
Apple Sauce	A&P GRADE A	2 No. 2 cans 29c
Green **Giant Peas**		No. 2 can 20c
Niblets **Corn**	FRESH CORN OFF THE COB	2 12-oz. cans 29c
Tomatoes	STANDARD QUALITY	No. 2 can 15c
Asparagus	NEW 1947 PACK RITTER'S SPEARS	No. 300 can 31c
Green Beans	STANDARD CUT	2 No. 2 cans 23c

CHECK THESE VALUES

A&P's the place to stock up on all the delicious foods that come in bottles, jars and cans. Come in, come—and save at A&P.

Iona Sweet Peas		2 No. 2 cans 25c
Cut Wax Beans	RELIABLE	2 No. 2 cans 33c
Cake Flour	Sunnyfield	44 oz. pkg. 31c
Golden Corn	STANDARD QUALITY CREAM STYLE	2 No. 2 cans 29c
Hunt's Tomato Sauce		3 8-oz. cans 20c
White Corn	STANDARD QUALITY CREAM STYLE	2 No. 2 cans 29c
Nectarized Prunes	HEART'S DELIGHT	No. 2 can 15c
Comstock Pie Apples	SLICED FOR PIES	2 20-oz. cans 29c
Musselman's Applpie	Sliced Apples FOR PIES	30 oz. jar 33c
Pie Crust Mix	PILLSBURY'S JUST ADD WATER	8½-oz. pkg. 17c
Purple Plum Preserves	STARR BRAND	1-lb. jar 29c
Vegamato	TASTY BLENDED VEGETABLE JUICES	big 46-oz. can 29c
Tomato Juice	WEBSTER'S COCKTAIL STYLE	4 No. 2 cans 25c
Dewco Tomato Juice		3 No. 2 cans 35c
A&P Grape Juice		pt. bot. 25c qt. bot. 47c
Welch's Grape Juice		pt. bot. 27c qt. bot. 49c
Blended Juice	FLORIDA ORANGE AND GRAPEFRUIT	2 No. 2 cans 19c
Grapefruit Juice	FLORIDA UNSWEETENED	big 46-oz. can 19c
Treesweet Lemon Juice		5½-oz. can 5c
Orange Juice	FLORIDA UNSWEETENED	2 big 46-oz. cans 47c

SAVE ON PET FOODS

DAILY CANNED
Dog Food MEAT or FISH 3 1-lb. cans 25c

Pard Dog Food	IN CANS	1-lb. can 12c
Ken-L-Ration Dog Food	IN CANS	1-lb. can 12c
Red Heart Dog Food	IN CANS	1-lb. can 12c
Gaines Dog Meal		5-lb. bag 57c
Daily Kibbled Biscuit		2-lb. bag 27c

White House Milk	EVAPORATED	2 tall cans 23c
Campbell's Baby Soups	STRAINED	3 jars 25c
Beech-Nut Baby Foods		strained jar 8c chopped jar 11c
Gerber's Baby Foods	STRAINED OR CHOPPED	3 jars 25c
Kellogg's Shredded Wheat		pkg. 15c
Sunnyfield Corn Flakes		11-oz. pkg. 11c
Burry's Home-Spun Cookies		1-lb. box 39c
Wheaties	BREAKFAST OF CHAMPIONS	2 8-oz. pkgs. 25c
Libby's Beans	DEEP BROWN	2 14-oz. cans 27c
Ann Page Tomato Soup		3 cans 29c
Heinz Tomato Soup		2 cans 23c
Lipton's Noodle Soup Mix		3 pkgs. 29c
Sweet Mixed Pickles	MAJESTIC	pt. jar 21c
Spam, Prem, Treet or Snack		12-oz. can 35c
Double-Tip Matches	DIAMOND BRAND	2 big boxes 11c
Salad Dressing	ANN PAGE	pt. jar 32c
Sultana Peanut Butter		1-lb. jar 32c
Nectar Tea	FLAVOR-TESTED ORANGE PEKOE	¼-lb. pkg. 19c ½-lb. pkg. 34c

FAMOUS A&P COFFEES ...

Give you more flavor and more for your money. Compare these every-day low prices.

MILD AND MELLOW
Eight O'Clock lb. bag 37c — 2 1-lb. bags, 73c

RICH AND FULL-BODIED
Red Circle lb. bag 39c — 2 1-lb. bags, 77c

VIGOROUS AND WINEY
Bokar lb. bag 41c — 2 1-lb. bags, 81c

QUALITY SEA FOOD

Fresh Chesapeake Bay
Crab Meat
CLAW Full Pound Can 65c — WHITE Full Pound Can 75c
Back-fin full pound can $1.15

Haddock Fillets	Fancy pound	35c
Fresh Porgies		lb. 15c

Cap'n John's Quick-Frozen Fish!

Rock Fillets	Striped Bass	lb. 67c
Scallops		lb. 75c

DELICIOUS, TENDER "SUPER-RIGHT" MEATS

Only A&P has Super-Right meats—the meats that give you more good eating for your money. For excess waste is eliminated before weighing. And every Super-Right cut is carefully chosen from fine-quality corn-fed beef . . . milk-fed veal . . . tender lamb and pork.

CUDAHY'S PURITAN READY-TO-EAT
HAMS SMOKED, SKINNED
WHOLE HAM lb. 63c — BUTT HALF lb. 69c — SHANK HALF lb. 59c

Frying Chickens	FRESHLY KILLED TOP GRADE	lb. 39c
Chuck Roast	SUPER-RIGHT BEEF NONE PRICED HIGHER	lb. 45c
Smoked Picnics	SHORT SHANK 4 to 8 lbs.	lb. 43c

TOP GRADE CUT-UP
FRYERS

Legs & Breasts	lb. 83c
Wings & Hearts	lb. 35c
Backs & Necks	lb. 25c
Livers	lb. 85c

THRIFTY BAKED GOODS

ENRICHED, WHITE
Marvel Bread full 1-pound loaf 11c
DATED DAILY FOR FRESHNESS

Sugared Donuts	JANE PARKER FRESH	doz. 19c
Apple-Raisin Coffee Cake	JANE PARKER	each 33c
Angel Food Cakes	JANE PARKER	each 45c
Dessert Shells	JANE PARKER	pkg. of 6 19c
Marvel Pan Rolls	DELICIOUS WHEN HEATED	pan 13c

FRESH DAIRY TREATS

MEL-O-BIT
American Cheese 2-lb. loaf 79c

Pure Lard	1-lb. print 22c
Mrs. Filbert's Margarine	1 lb. print 37c
Ched-O-Bit Cheese Food	2-lb. loaf 73c
Fresh Mild Cheese	lb. 41c
Borden's Cocktail Cheese	5 oz. 19c

Olive Pimiento, Relish or Pimiento

FRESH FRUITS and VEGETABLES

CALIFORNIA PINK MEAT
Cantaloupes EXTRA LARGE each 25c

Fresh Corn	TENDER, NEW, SOUTHERN	4 ears 29c
Lima Beans	TENDER, GREEN FULL-PODDED	2 lbs. 25c
Plums or Apricots	CALIFORNIA	pound 19c
New Cabbage		lb. 4c
Fresh Red Beets	TENDER NEARBY	2 bchs. 9c
Seedless Grapes	FIRST OF THE SEASON CALIFORNIA	lb. 39c
Golden Ripe Bananas	(WHEN AVAILABLE)	lb. 12c

CALIFORNIA
ICEBERG LETTUCE
2 large heads 19c
2 extra large heads 25c

TASTY FROSTED FOODS!

SEABROOK TENDER
Spinach 14 oz. pkg. 21c

Asparagus Tips	of Cuts Birdseye	12 oz. pkg. 45c
Frozen Orange Juice	Snow Crop	5¾ oz. can 25c
Sliced Strawberries	Birdseye	16 oz. pkg. 53c
Sliced Peaches	Prinsle	16 oz. pkg. 19c

Shop at The Holly Carter CANDY DEPARTMENT!

CRESTMONT SUMMER
Assortment 1 lb. box 75c

These top quality candies are made of the finest ingredients . . . all guaranteed truly fresh. Come in and choose your favorite varieties today.

Holly Carter Creamed Bon Bons	1 lb. box 75c
Worthmore Florida Slices	1 lb. pkg. 18c

The Following Markets Have Candy Departments . . . 3925 Minnesota Ave. N.E.; 1800 Hamlin St. N.E.; Bethesda

A&P Super Markets

Prices in this advertisement effective in Washington and vicinity until the close of business Saturday, June 28th.

17 OTHER CONVENIENTLY LOCATED A&P SUPER MARKETS!

N.W. SECTION	N.E. and S.E.	SUBURBAN
3400 Georgia Ave. N.W.	1729 Benning Rd. N.E.	Arlington—Col. Pike
6428 Georgia Ave. N.W.	1800 Hamlin St. N.E.	Clarendon, Va.
26 Kennedy St. N.W.	3933 S. Capitol St.	Alexandria, Va.
2141 Wisconsin Ave. N.W.	2617 Penna. Ave. S.E.	Arlington Forest
6930 Wisconsin Ave. N.W. (In Bethesda)	500 12th Street S.E.	Rockville, Md.
	3105 Nichols Ave. S.E.	Silver Spring, Md.

Cream Crest GRADE A FRESH **MILK** quart carton 17c (Effective in D. C. Only)	Chestnut Farms VITAMIN D FRESH **MILK** 2 1 qt. ctns. 41c (Effective in D. C. Only)	EDUCATOR CRACKERS **CRAX** 1 lb. box 25c	Ann Page **BEANS** 2 18 oz. cans 27c In Tomato Sauce	Ann Page TOMATO **Ketchup** 14 oz. bottle 21c	**CRISCO** Vegetable Shortening 1 lb. can 40c 3 lb. can $1.15	**IVORY SNOW** large package 32c	BATH SIZE **Palmolive** TOILET SOAP 2 bars 25

Voices Merger Bill Opposition

Vice Admiral Arthur W. Radford, top-ranking naval air leader, yesterday took public issue with the high command over the Army-Navy unification issue.

The former Pacific carrier task force leader appeared before the House Executive Expenditures Committee in opposition to the Administration measure—the first officer to so risk his career.

Several other prominent admirals and generals have publicly opposed the bill. But in every case, they had little to lose—being already on the retired list or slated for retirement.

Has Active Career

The 51-year-old victor of many a battle with the Japs, however, had been mentioned until recently as a likely future chief of naval operations.

Last year, while serving as deputy chief ofnaval operations for air, he was one of the Navy's negotiators seeking an agreement with the Army on unification.

A dissenter from the greement reached between Secretary of War Patterson and Secretary of the Navy Forrestal, Radford soon after was given sea duty. As commander of the Second Task Fleet, he sometimes heads Atlantic task forces and often is ashore at Norfolk with no ships assigned him.

Three Disagreements

In his testimony yesterday, Radford said he disagreed with hte administration bill on these main counts:

1. Creation of a separate air force will lead to worse rather than better coordination between the armed services.

2. Naval aviation will be gradually reduced to a very subordinate position under the new setup.

3. Instead of a Secretary of National Defense, over the three armed services, we should have an assistant to the President, coordinating all government departmental matters affecting security, operating somewhat as James Byrnes did in wartime. In time of war, Radford said, all Federal agencies have a role in the conflict.

Need "Over-Stressed"

"The need for coordination of the armed services has been over-stressed," said the admiral. "Except for a few basic issues, we don't have too many differences.

"These basic differences will have to be worked out by a younger generation—a generation which is starting now in our joint service schools to learn a mutual understanding of problems."

Radford told the committee that he is afraid there will be a tendency under the proposed new setup to "use the new top secretary to force decisions." That would be "very unwise," he added.

"But we must make decisions," broke in Representative James Wadsworth (R., N. Y.).

"True," replied Radford, "but it is vital that they be right."

Fears Freezing

He declared there would be time, in peace years, to work out such "right decisions" on basic matters. Repeatedly, the admiral cited what he called fallacies and gaps in Great Britain's prewar and wartime military organization and planning. He added that we are heading in the same direction.

"This plan would freeze us to the pattern of World War II," said Radford. "And World War III is going to be far different."

Another active naval officer, Capt. R. R. Waller, followed Radford to the stand. Waller, also a flier, who is on duty in the Office of Naval Operations, cited many of the same objections to the bill as did Radford.

It appeared, however, that their testimony might have little effect on the fate of the bill. Before they took the stand, House leadership pressure forced the House Expenditure Committee to shut off hearings next Tuesday. In the interests of speed, a subcommittee will put the bill in final shape. Leaders say passage before adjournment next month is almost a certainty.

Medical Society Sponsors Meeting On Mental Health

"Mental Health and World Citizenship" is the subject of a meeting to be held tonight in the District of Columbia Medical Society auditorium, 1718 M st. nw.

Sponsored by the society's section on neurology and psychiatry, the program will present talks by Dr. Winfred Overholser, president of the American Psychiatric Association; Dr. Daniel Blain, chief psychiatrist for the Veterans' Administration, and Dr. Harry Stack Sullivan, editor of the journal Psychiatry.

The presiding officer will be Dr. Samuel W. Hamilton of United States Public Health Service, a former president of American Psychiatric Association.

D. C. Veteran Wins $1000 Book Contest

F. A. Nauheim, 37, 3916 Military rd. nw., owner and manager of the Plymouth Printing and Duplicating Co., 925 11th st., nw., is one of two Americans among six former servicemen to win in the United Services Book Contest.

Nanhein

The contest, in which Nauheim won a $1000 cash fiction fellowship, was sponsored by Thomas Y. Crowell of New York, George G. Harrap Co., Ltd., of London, and Columbia Pictures Corp. It was open to anyone who served with any of the United Nations.

The local winner is married and has two children. Material for his novel, "Behold the Upright!" was gathered during service as T/5 with the 5th Armored Division, and deals with a German family and an American tank battalion.

POLICE—*From Page 1*

Truscott No. 1 For Chief Post

was favorably regarded for the detective post which Barrett took over.

Truscott served more than four years in Navy Intelligence; emerged from service as a commander. Upon return to the police force January 1, 1946, he was acting executive officer, later took command of the Second Precinct and on July 1 went to the thirteenth as its head.

When the prolonged illness of former Superintendent Harvey G. Callahan brought nominations for a new chief, Truscott's name was prominently mentioned. Indorsements of him came from Capitol Hill and from the courts. Included were those of Chief Justice Bolitha A. Laws of District Court, Senator Pat McCarran (D., Nev.), former chairman of the Senate District Committee.

Registrar Extends Hours

To accommodate voters who still wish to register for the Democratic primary on August 5, the Falls Church registrar will be on duty from 8:30 a. m. to 9 p. m. on July 3, registration deadline, Town Clerk Claude Wells announced yesterday.

New Bill Consolidates Insurance Measures

Representative Sid Simpson (R., Ill.) yesterday introduced a new House bill to remove District insurance companies from application of the antitrust laws.

Simpson said his bill was designed as a compromise for several similar bills on which his House District subcommittee has held hearings.

He said further hearings may be set.

GULDEN'S MUSTARD IS FAMOUS IN HOTELS FOR QUALITY

It's the more costly and more flavorful brown mustard seeds that give Gulden's its rich flavor.

First to Go!
FROM THE RELISH TRAY
Everybody Loves 'Em
QUEENS, Plain or Stuffed
NEW PACK—AT YOUR DEALERS
MONARCH Finer OLIVES

Superb Quality and More Tea per Bag
"SALADA" TEA-BAGS

DON'T WASH TODAY! —WAIT! GET A FAR, FAR WHITER WASH TOMORROW WITH THESE WONDROUS NEW BLUING FLAKES!
LA FRANCE BLUING FLAKES
NOW WITH Luminess
Luminess means white bright clothes
Blues as you wash
Never tints clothes blue
BIGGER BOX! Better Buy
BLUES AUTOMATICALLY AS YOU WASH
La France BLUING FLAKES new improved USE WITH SOAP Makes Clothes WHITER - BRIGHTER
Product of General Foods

Ball
JARS, CAPS, LIDS and Rubbers
INSURE Canning Success
— when you follow instructions in the Ball Blue Book. Buy one at your grocer's or send 10¢ with name and address to:
BALL BROTHERS COMPANY
Muncie, Indiana

4TH OF JULY Specials
PLANTERS PEANUTS ROASTED IN THE SHELL 1 LB. 39¢
PLANTERS NUT MIX FRESH-SALTED 1 LB. 89¢
THE PEANUT STORES
MR. PEANUT
721 14th St. N.W.
Bet. G St. & N. Y. Ave. N.W.
1010 F St. N.W. Opposite Woodward & Lothrop
705 15th St. N.W. Bet. G St. and N. Y. Ave. N.W. on 15th St.
Air-Conditioned Showcases Protect PLANTERS CHOCOLATE COVERED MIXED NUTS
AT F and 15th ST. STORES
Comfortably Cool THE PEANUT STORE Is Air-Conditioned
15th ST. STORE
PLANTERS PEANUTS PERFECT 4 PICNICS

UNITED FOOD STORES
Prices Effective June 27th and June 28th
DIAL NA.6921 FOR STORE LOCATIONS
WHITE HOUSE APPLE JUICE BIG 46 OZ. 29¢
PHILLIP'S DELICIOUS Raisin-Rice Pudding No. 2 can 21¢
HUNT'S SUPREME TOMATO SAUCE 4 cans for 29¢
LIBBY'S FAMOUS VIENNA SAUSAGE Can 16¢
Carnation, Pet, Borden's CANNED MILK 2 cans for 25¢
COMSTOCK'S PIE Apples 2 cans 35¢
PRUNE JUICE "HEART'S DELIGHT" THE PRIDE OF CALIFORNIA full qt. bot. 26¢ No. 2 can for 14¢ big 46 oz. can 29¢
HEART'S DELIGHT CALIFORNIA'S FINEST TOMATO JUICE NATURE'S PURE JUICE 46 oz. can 24¢
SHURFINE FANCY BLOOD RED SLICED BEETS 2 No. 2 cans 25¢
SLICED BACON WINDSOR BRAND IS A REAL BREAKFAST TREAT PRICED AT ONLY 63¢ lb. YES, IT'S LEAN SUGAR CURED
ONCE AGAIN—THOSE DELICIOUS—SWEET, MILD-CURED—SUGAR-CURED, SKINNED HAMS 10 TO 14 LB. "ORANGE BRAND" BY THE WHOLE OR SHANK HALF lb. 63¢
GOETZE BEST PURE LARD THERE IS NO SUBSTITUTE FOR PURE LARD 1 lb. CARTONS 23¢
VOGT'S GENUINE PHILADELPHIA SCRAPPLE IN 1 LB. JARS ONLY 23¢
FLOUR PILLSBURY'S BEST OR GOLD MEDAL 5 lbs. 46¢ 10 lbs. 89¢
WEGNER'S FANCY NEW YORK APPLE SAUCE 2 Reg. No. 2 cans for 35¢
EGGS LARGE, FRESH GRADE "A" RANCH EGGS doz. 63¢
SPRY Pure Vegetable Shortening 3 lb. can $1.18
IVORY SOAP 99 44/100% PURE 2 lge. cakes 33¢
LAVA SOAP Removes Grease and Grime Regular Cake 10¢
OXYDOL For Sparkling White Washes lge. pkg. 32¢
LONDON HILL LIMA BEANS 2 No. 2 cans 39¢
ARGO PEAS Large—Tender—Sweet 2 No. 2 cans 29¢
SMITH'S DRY BEANS GREAT NORTHERN lb. 18¢ GREEN OR YELLOW SPLIT PEAS lb. 15¢
NABISCO RITZ CRACKERS 1 lb. pkg. 29¢
FRUITS AND VEGETABLES - WITH THAT "JUST PICKED" FRESHNESS

CANTALOUPES SWEET LUSCIOUS WESTERN PINK MEATS lb. 10¢
FRESH GREEN—FULL PODS Lima Beans 2 lbs. 29¢
NEW GREEN CABBAGE Locally Grown lb. 4¢
RED RIPE SLICING TOMATOES Cello Pkg. 19¢
2 BUNCHES FRESH NEARBY SPRING ONIONS OR RED RADISHES 9¢
ENJOY A NEW TASTE THRILL
Tasty! Tangy! Delicious!
Sealtest SOUR CREAM

Peps up Salads! Try Sealtest Sour Cream on fresh vegetable salads . . . a new taste thrill!
As a Shortening! Sealtest Sour Cream adds new taste flavors to Cakes, Pies, Cookies . . . try Sour Cream in your next recipe!
SERVE IT HOT OR COLD—BUT SERVE WILKINS TEA 1/4 lb. pkg. 25¢
QUAL-TY PACK—CREAM STYLE SUGAR CORN No. 2 can 17¢
SELECT THE FLAVOR YOU LIKE JELLO-O PUDDING 2 pkgs. for 15¢
SCHINDLER'S—QUALITY Peanut BUTTER 1 lb. jar 34¢
MUELLER'S MACARONI—SPAGHETTI 2 pkgs. for 23¢
MARSHMALLOW CREME pint jar 19¢
MARASCHINO CHERRIES 8-oz. bot. 29¢
SHEDD'S FRESH MADE MAYONNAISE Half Pint 26¢ Rich in Flavor Just Like Home Made Full Pint 45¢
SHEDD'S FRENCH DRESSING half pint 23¢
SNIDER'S CATSUP Big 14 oz bot. 19¢
SHURFINE FRUIT COCKTAIL Big No. 2½ can 37¢
ASPARAGUS FANCY TIP TOP ALL GREEN CUT No. 2 can 29¢
PEACHES HEART'S DELIGHT ELBERTA FREESTONE Big No. 2½ can 29¢

Radar Saves 299 U. S. Airmen From 'Chute Jumps Off Azores

By the United Press

The Army Air Forces credited its highly prized instrument landing equipment yesterday with having saved 240 aircraft crewmen from an unwelcome—and perhaps costly—mass parachute jump over the Azores Wednesday.

The men were aboard 12 planes, including nine B-29 Super Fortresses, returning from a tour of Europe. They encountered unusually rough weather coming in to the Azores, which for a time had pilots debating whether to crash land in the ocean or take to parachutes and abandon millions of dollars' worth of equipment.

The AAF, however, put 100 per cent reliance on ground control approach rada requipment at Lagens Field, the Azores, and all the planes were brought in safely. This equipment picks up approaching aircraft in a radar screen and plots its exact path. The control tower operators then are able to "talk" the pilots into a landing.

The planes arrived later at Bermuda, and five of the B-29s took off from there yesterday for their Salina, Kans., base. Three, however, were forced to turn back again by weather conditions, and again resorted to GCA equipment to land without incident.

Jarosinski Gets Voters' Support

Annapolis, Md., June 26 (AP).—The United Citizens Democratic Political Organization of East Baltimore today filed a petition of nomination for Baltimore Councilman Simon B. Jarosinski as a candidate for the Third Congressioned District seat.

The petitions, containing the signatures of over 2500 registered voters, put Jarosinski's hat as an independent into the ring for the seat vacated by Baltimore's Mayor Thomas D'Alesandro.

The Democratic candidate for the post is Magiserate Edward A. Garmatz and the Republican Attorney Edwin S. Panetti. A special election will be held July 15.

Quick Extra delicious
SUMMER MEALS are a snap
when you serve Director's
Corned Beef. Try it . . . you'll love it.
DIRECTORS CORNED BEEF
935 Fifth St.
Near K St. N.W.
NAtional 2814

Duke's
HOME MADE
MAYONNAISE

Absolutely Pure and Uncooked

WNBW, Television Station, To Be Dedicated Tonight

Television antenna on Wardman Park Hotel

By Sonia Stein
Post Reporter

Station WNBW, N. B. C.'s Washington television station, will begin broadcasting activities tonight at 7:30 when the station is formally dedicated.

The ceremonies will include addresses by Charles R. Denny, Chairman of the Federal Communications Commission; Frank M. Russell, vice president in charge of the N. B. C. Washington office; Niles Trammell, president of N. B. C., and Carleton D. Smith, general manager of WNBW. They will take place at the Wardman Park Hotel where the transmitter is located.

The program will be available to television set owners on channel 4. From 8 until 10:30, television shows from N. B. C.'s New York station, WNBT, will be received here via coaxial cable. The dedication ceremonies will be transmitted to New York.

This is NBC's second owned-and-operated television station to go on the air; WNBT has been on the air since 1939. NBC telecasts also go to stations in Schenectady and Philadelphia by cable.

Washington is already served by WTTG, a DuMont-owned station, and will have two additional television stations by the end of 1947. One will be operated by WMAL and the other by the Bamberger Broadcasting System.

Until stage facilities are completed at the Wardman Park, WNBW will televise New York-originated programs Friday, Sunday and Monday evenings. By late summer a special mobile unit will be available for broadcasting from any point in Washington. Catholic University dramas and Baltimore Colts football games will be televised.

Frozen Foods Added To Navy Bill of Fare

Oakland, Calif. (U.P.).—The Navy is experimenting with shipping frozen foods with the hope of improving the bill-of-fare aboard ships and at Navy posts throughout the world.

Only small amounts of frozen foods have been sent overseas, principally for use in hospitals, because the foods thaw quickly and spoil if left in the open air in tropical climates.

Chief difficulty has been the time required to transfer the shipments from one reefer ship to another, or from a reefer to the deep freeze lockers on an island base.

To overcome that, the Navy is using a canvas-covered, cork-lined bag which will hold 100 pounds of fresh-frozen fruits and vegetables. The bags are precooled for two days at temperatures of 10 degrees below zero. They are filled and sealed in the cold storage rooms, and will allow a rise of only one degree an hour after being removed from the refrigerators.

New-Streakless
AEROMIST
GLASS CLEANER
makes
WINDOWS
Sparkle
Keeps windows, mirrors, —all glass surfaces— crystal clear!

Economical, too!

Virginian Dies In Plane Crash At Harrisonburg

Harrisonburg, Va., June 26 (AP).—Tyree Rhodes, 23, of Dayton, Va., was fatally injured and Leroy Coakley, 25, of near Harrisonburg, was seriously hurt today in the crash of a Piper cub plane about four miles northwest of Harrisonburg.

Rhodes, a passenger in the plane piloted by Coakley, was dead upon arrival at Rockingham Memorial Hospital here, and Coakley was regarded as in critical condition.

Witnesses to the crash said the plane was flying low and apparently was experiencing motor trouble when it dived to the ground. The accident occurred on the farm of John G. Heatwolf.

The plane had taken off from the Harrisonburg airport a short while before the crash.

Prince Georges County Juvenile Court to Open

Prince Georges County's new Juvenile Court will hold its opening session Tuesday atfernoon in the Marlboro Police Court.

The court, established by the last session of the State Legislature, will be presided over by the two trial magistartes who normally sit in Police Couprt. Sessions will also be held on Thursday atfernoon in the Hyattsville Police Court.

'Fine' Present

Annapolis, Md., June 26 (AP).—John W. McKnett of Prince Georges County will remember his 44th birthday vividly for some time.

Haled into court on a drunken driving charge on the anniversary, McKnett found Magistrate David B. Dunke unwilling to join in the festive spirit. The fine was $100 and costs $2.50.

Americas' Air-Arming Pictured

By The Associated Press

Lieut. Gen. Hoyt S. Vandenberg, deputy commander of the Army Air Forces, unfolded yesterday a plan to supply Latin American countries with fighters, medium bombers and transports while developing a network of American-equipped air bases throughout the Western Hemisphere.

Appearing before the House Foreign Affairs Committee, he contended that such a program would prove its worth in three ways—(1) keeping the United States aircraft industry "healthy, (2) reducing danger of an air attack, and (3) developing "good will."

Vandenberg, Lieut. Gen. Matthew B. Ridgway, chairman of the Inter-American Defense Board, and Col. Charles H. Deerwester, air member of the Canadian-American Joint Defense Board, testified in support of a bill providing for military operation and arms standardization among the Americas.

Vandenberg declared that "with the increase in range and increase in speed of modern aircraft, we are liable to atta[illegible] from almost any direction—from the north and from both flanks on the south."

Against that background, he outlined some of the things the Air Force thinks it needs for defense throughout the hemisphere—common aids to navigation, similar communications facilities, like weather reporting procedures.

FIBBER McGEE SAYS:
"Folks-this offer's worth its weight in gold!"

Now! Get your very own, beautiful
Personal Car Initials
ECK WFS POA
Two sets . . . handsome gold-color . . . half inch high
One set for each side of your car
Simply purchase a package of
JOHNSON'S CARNU
Trademarks Reg. U. S. Pat. Off.
These initials—your very own—are in handsome gold-color decals, distinctively designed to give a really smart, personal touch to your car. Anybody can apply them in a jiffy. This very special offer is made to acquaint you with the *very special, quick shine* Johnson's Carnu gives your car. You'll like Carnu—no other car polish is easier to use—it both cleans *and* polishes in one quick application!
Here's all you do to get your initials!
1. Purchase a package of famous Johnson's Carnu (or Johnson's Auto Wax).
2. Send a stamped, self-addressed envelope to S. C. Johnson & Son, Inc., Box 5, Racine, Wisconsin. Enclose either a sales slip or name of the dealer from whom you bought our product. Be sure to print clearly exactly which initials you want—you may choose any three. Your request must be postmarked not later than September 30, 1947.
This offer void in any state or subdivision thereof where it is prohibited, taxed or otherwise restricted.

Pick up some CARNU at your dealer's today!

Fresh From the Farm!
Now's the time for all smart home-makers to take advantage of summer's bounty of fresh, vitamin-rich fruits and vegetables! They can be prepared and used in so many different ways, you'll find it easy to combine variety and economy in your meal planning. You can be sure that FOOD FAIR produce is garden-fresh and at lowest possible prices. Take advantage of these . . .

Food Fair Super Markets
Daily Savings — Courteous Service
IN WASHINGTON
★ NAYLOR GARDENS 3041 Naylor Road S.E.
★ Hampshire Heights 5010 New Hamp. Ave. N.W.
● 'O' ST. MARKET 1420 7th St. N.W.
● Northeast Market 12th and H Sts. N.E.
★ GREENWAY SHOPPING CENTER 3528 E. Capitol
IN ARLINGTON, VA.
4714 COLUMBIA PIKE In Barcroft
4241 N. PERSHING DR. In Buckingham
★ AMPLE FREE PARKING

LETTUCE
Iceberg—crisp and fresh for refreshing salads!
Large, Solid, Head 9c

CANTALOUPES
Sweet, Firm Ripe—Delicious as a dessert or as a breakfast appetizer lb. 10c

Green Beans Home-Grown, Stringless 2 lbs. 29c
Tomatoes Firm, Red Ripe Cello Crtn. 19c
Grapefruit Extra Juicy Florida lb. 8c
Juicy Plums Santa Rosa lb. 19c

KOUNTY KIST Sweet PEAS 2 No. 2 cans 29c
G. L. F. Tasty BEANS With Pork 17-oz. Jar 13c
Hunt's TOMATO SAUCE 8 oz. Can 5c
Heart's Delight PRUNE JUICE No. 2 Can 16c
Complete Apple Pie PYEQUICK Pkg. 43c
Musselman's Assorted JELLIES 12 oz. Jar 21c
Wilkins TEA BAGS Pkg. of 16 15c
Songstress Cut Spears ASPARAGUS No. 2 Can 17c

BUTTER KERNEL, Flavorful, Fresh-packed Peas and Carrots No. 2 Can 21c
SNIDER'S Pears Halves in syrup, serve them for breakfast, or as a luncheon dessert No. 2½ Can 37c
DEL MONTE Purple Plums Whole, in Syrup No. 2½ Jar 27c
McCORMICK Pure, Tasty (½ Pt. Jar 24c) Mayonnaise Pt. Jar 42c
HUDSON Convenient, Paper Napkins Inexpensive and so handy! Pkg. of 100 23c

Washington Plain or Self-Rising FLOUR 5-lb. Bag 44c
Wilkins Drip, Reg. or Silex Grind COFFEE Lb. Can 47c

10 Assorted Cereals POST-TENS pkg. 24c
Kellogg's Rice KRISPIES 2 pkgs. 25c
S&W APPLE JUICE Qt. bot. 29c
Make Cool Drinks With KOOL AIDE pkg. 5c
Delicious Hot or Cold COCOMALT 8-oz. can 23c
Field's Whole Dill PICKLES qt. jar 21c
Ozzon BLEACH qt. bot. 10c
SWEETHEART SOAP Reg. size cake 9c
BLU WHITE FLAKES 2 pkgs. 17c
SWEETHEART SOAP 2 Bath size cakes 25c
Chiffon SOAP FLAKES SAFE, QUICK MILD! lge. pkg. 29c
America's Favorite Bleach CLOROX Qt. Bot. 17c ½ Gal. 29c

BLUE RIBBON MEATS
Guaranteed Meats We unconditionally guarantee EVERY cut of meat sold in our Markets. If it fails to please you in ANY WAY, we shall cheerfully refund your money. FOOD FAIR SUPER MARKETS.

SUGAR-CURED HAMS SMOKED
Tender, Flavorful hams to tempt your palate and please your purse. Buy one now for the July 4th week-end.
HOCK END 6-7 lb. average lb. 39c
BUTT END 6-7 lb. average lb. 59c
CENTER CUT SLICES lb. 79c
PLATE BOILING BEEF For Nourishing, Tasty Stews lb. 19c

Wilson "Certified" SLICED BACON
Lean, even slices—served for breakfast, it'll wake up any appetite lb. 59c
Small, Baby Beef CLUB STEAKS
Tender, Juicy steaks—so easy to prepare, and so delicious! lb. 59c

Pork Chops Fresh, Tender END CUT lb. 55c CENTER CUT lb. 69c

Libby's Flavorful VIENNA SAUSAGE Can 16c
Libby's STUFFED OLIVES 3-oz. Jar 29c
McCormick Pure BLACK PEPPER 1½-oz. Pkg. 10c

CHESTNUT FARMS, Sealtest Grade A, Pasteurized MILK Qt. Bot. 19c Plus Dep. slightly higher in VA.
HEINZ Nourishing BABY FOOD STRAINED 3 jars 25c JUNIOR 2 jars 23c

Work or Fight Law Urged By Baruch

By The Associated Press

Bernard M. Baruch yesterday urged a "work or fight" law in case of another war—and urged that it be passed now.

Such a law—enabling the Government to draft men and women for farms and factories as well as military service—was one of three Baruch suggested should be put on law books now, because "with the new instrumentalities of destruction, it will not have time to improvise."

1. "An industrial plan ready to go into effect with full control of production, distribution and prices, with the power of allocation, priority and even exclusion."

2. A wartime tax bill, to take effect upon hostilities, which would regulate prices and savings and take "unfair profits out of war."

3. Restrictions on civilian use of manpower and materials tougher than those of World War II, when "too much went for wants rather than needs."

Baruch also called for universal military training and other steps as he outlined this advance mobilization plan in an address to the first graduating class of the Armed Forces Industrial College. The college originally was set up to train Army officers in industrial mobilization but was broadened last year to include those of the other services.

Other nations, including Britain, drafted workers for industry as well as the armed forces in World War II. But Congress refused to pass such a law for this country, although President Roosevelt recommended it.

Baruch, elder statesman and adviser to Presidents, called the future "unrestful" but "not alarming" and said that "I see no war with Russia as an immediate threat." But he held that this country must be prepared, "militarily, economically and spiritually."

Visiting Soviet Writers Check DP's Complaint

Nuernberg, Germany, June 26 (U.P.).—Visiting Soviet newspapermen today asked American officials for an interview with a Russian displaced person who had complained to Moscow that he had been refused permission to return home.

The newsmen were escorted to an American military government jail at Furth, where the DP was under death sentence for armed robbery and murder. The Russians didn't push the matter any further.

Famed Adviser Addressing Grads

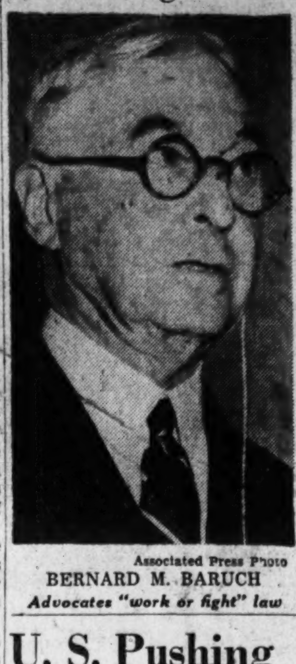

Associated Press Photo
BERNARD M. BARUCH
Advocates "work or fight" law

U. S. Pushing Korea to Reds, Baldwin Says

New York, June 26 (U.P.).—Roger N. Baldwin, director of the American Civil Liberties Union, told a press conference today that current United States policy in Korea was turning the country into a satellite of Soviet Russia.

Baldwin, returning to New York after a three-month tour of American-occupied areas in the Far East, said he was "enthusiastic" over Gen. Douglas MacArthur's accomplishments toward democratizing Japan, but that the "Police state" created by the Military Government in Korea left much to be desired.

He charged that the "police state" has suppressed "progressive and labor movements not dominated by Communists, thereby extending Communist influence.

"We have maintained a feudal system, let Japanese collaborators go free. On the other hand, we have taken no steps to suppress terrorism and do not maintain proper control over the Korean police."

Baldwin said his opinions were gathered mostly fro mtalking to occupation authorities and leading Koreans and Japanese. He spent two weeks in South Korea and six in Japan. The Russians did not permit him to enter North Korea.

Chiang Calls Generals to Peiping Talks

Peiping, June 26 (AP).—Generalissimo Chiang Kai-shek summoned his top military commanders of North China and Manchuria to an emergency conference in Peiping today to make decisions expected to cover the entire civil war, in which national government fortunes have been declining.

Numbers of leading generals already were assembled in Peiping, where they were awakened by early morning gunfire as Communist raiders attacked the railway just south of the city.

Government reinforcem e n t s from north and south were reported converging on Szepingkhai, battle-ravaged railway junction 105 miles northeast of Mukden.

Press accounts indicated the Communists had captured virtually all of Szepingkai but did not expect to retain it.

Chinese correspondents said the Communists were exploding munition dumps and had burned the depot and other installations—the usual prelude to a withdrawal.

Invasion Denied

Nanking, China, June 26 (U.P.).—Outer Mongolia, in a reply to China's protest over the invasion of Chinese Sinkiang Province, claimed the town of Peitashan is within Outer Mongolian territory, a government spokesman said today.

At least two large battles have been fought at Peitashan during the past three weeks. It was under Chinese control today and the Chinese government has claimed that its police and border sentries have garrisoned the town since China recognized the independence of Outer Mongolia in the fall of 1945.

Officer Denies Germans Flee Russian Zone

Frankfurt, Germany, June 26 (AP). Lieut. Col. W. J. Sutton of the United States Constabulary said tonight he had investigated and found no confirmation of reports of a large-scale exodus of Germans westward from the Russian zone to escape conscription into uranium mines or military service.

Dr. Wolfgang Jaenicke, Bavarian State Secretary for Refugees, told the Associated Press on June 19 that 2000 Russian-zone Germans had crossed illegally into Bavaria in the preceding 5 to 10 days.

Sutton said that "we had reports that some persons alleged they had been asked to work in mines, but they did not say what mines, and there is nothing to put any credence in."

The same German authorities who gave out the 2000 figure of June 19 said tonight the number of Germans actually arrested while trying to cross illegally into Bavaria from the Russian zone had risen to 4500.

Reds Block Egypt's Request for Mission

Berlin, June 26 (AP).—A request by the Egyptian government for permission to establish a military mission here accredited to the Allied Control Authority for Germany has been denied because of objections raised by the Russians, it was disclosed today.

The Americans, British and French favored granting the request, but the Russians blocked it with the objection that Egypt could not be considered a country "chiefly interested in Germany" and therefore was not entitled to have a mission here.

Indianapolis Candidate Will Get No Help Here

Columbus, Ohio, June 26 (AP).—The large colored billboard which tells residents of Ohio's State capital: "For a better Indianapolis, elect William H. Wemmer, Mayor, Republican," drew a word of explanation f rom a Fort Wayne, Ind., advertising firm last night.

W. Frank Welch, president of the intercity company at Fort Wayne, said the same crews post billboards in Indianapolis and Columbus and "They probably got the signs mixed." He added: "I hope they haven't got a Columbus candidate's sign in Indianapolis."

Man, Clothing on Fire, Runs 1/2 Mile to Hospital

New York, June 26 (AP).—John Foley, 48, ran half a mile through the streets of the city early today to a hospital, his clothing aflame after an assailant ignited it.

Police said Foley told them his assailant, a big man, became infuriated when Foley tried to resist robbery and doused him with lighting fluid, then ignited his clothing with a match. Foley started running for Reconstruction Hospital, tearing off articles of clothing as he fled. He arrived in socks and shoes. His condition is serious.

Supper Set July 29

The first Montogmery County General Hospital supper since before the war will be held at the Sherwood High School, Sandy Spring, Tuesday, July 29. The last supper, held in 1942, attracted more than 1600 persones from the Washington area.

Wallace Assailed as 'False Preacher' by Eric Johnston in Brussels Talk

Brussels, June 26 (U.P.).—Eric Johnston today attacked Henry Wallace for planting bad misconceptions and bad advice concerning the United States and World affairs during "his grand tours." He said they damaged the moral standing of America and hurt the cause of peace and recovery.

"It would be tragic if Europe and the rest of the world were to be misled by the false preaching that America is going to misuse its political and economic power in the world today, Johnston said. The American "movie czar" spoke at a luncheon attended by members of the Belgian cabinet and representatives of the World Film Festival here.

Johnston asserted Wallace had handed the world these "three great misconceptions" about the United States: (1) That the foreign political and economic policy of the United States today is imperialistic; (2) that the United States today is the world center of reaction, and (3) that the United States is heading into a cataclysmic depression, economic chaos and financial collapse.

"Let's look at misconception Number One—this charge that the United States is embarking on a program of imperialism," Johnston said. "That's a phony. . . . If we're imperialistic, we're going about it in a most peculair way."

He cited appropriations cuts for American armed forces, lapse of the wartime conscription laws and the voluntary grant of independence to the Philippine Islands.

On the other hand, "Russia to us in the United States looks like a huge glacier, moving steadily from east to west, smothering and pulverizing whatever may lie in its path," Johnston added.

Ice Cream at its Best
Ask your friendly Breyer Dealer to hand-dip you a quart of Breyers famous Bulk Ice Cream.

IN BOTTLES AND AT FOUNTAINS
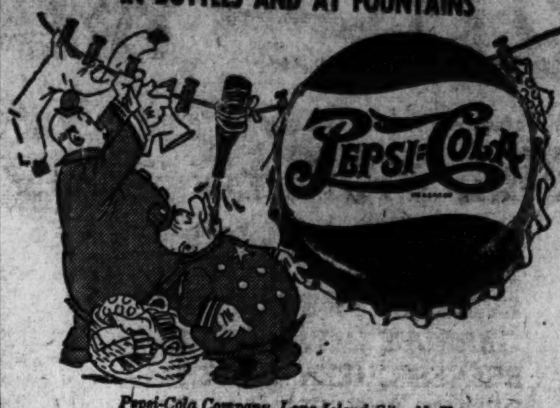

Pepsi-Cola Company, Long Island City, N. Y.
Franchised Bottler: Pepsi-Cola Bottling Co., Washington, D. C.

WHY REDUCE TAXES? YOU CAN SAVE MONEY THIS WAY!

Yes! 'Though your taxes aren't going to be cut, you can still save money by shopping at WEINSTEIN'S FAMOUS DELICATESSEN. Our always low prices will amaze and delight you AND YOUR BUDGET. Our courteous service and quality foods will please you. Most important, you'll find a big reduction in your food costs when you shop at

WEINSTEIN'S

FANCY SOLID PACK TUNA FISH Can 45c

Pure, All Vegetable
SPRY big 3-lb. can $1.09

Six Delicious Flavors
JELLO Limited Quantity pkg. 8c

Sweet Creamery (1/4 lb. Prints)
BUTTER lb. 69c

Carnation
MILK Evaporated Irradiated Tall Can 11c

LAST CALL! Grapefruit
JUICE Delicious, Nutritious BIG! 46-oz. can! 19c

FACIAL TISSUES KLEENEX 2 25c

SUN MAID SEEDLESS RAISINS Box 23c

WELCH'S GRAPE JUICE Pt. 25c

In Handy Package—Refreshing Cola
COLA 6 Bots. 25c plus dep.

Sunsweet Nutritious Prune
JUICE qt. bot. 25c

Heinz Cream of Tomato
SOUP 3 cans 29c

IVORY SNOW OR IVORY FLAKES lge. pkg. 29c

Bakery Specials
From Our Complete Bakery Dept. Featuring Sheridan Baked Goods

Crisp, Fresh-Baked
RYE BREAD OR PUMPERNICKLE lb. 15c

Crisp
BAGELS dozen 35c

Fresh-Baked, Delicious
ROLLS Dozen 24c

DELICATESSEN SPECIALS

SWITZER CHEESE Fancy, Grade A lb. 79c

SMOKED WHITE FISH lb. 69c

SOUR CREAM Tasty, tangy, delicious Pt. 30c

MIDGET SALAMI Hebrew National lb. 57c

(Smoked Salmon) LOX 1/4 lb. 19c

SARDINES In tomato sauce 15-oz. oval can 25c

SCOTT TISSUE Roll 10c

RINSO SOAP POWDER Lge. Pkg. 29c

WEINSTEIN'S Famous DELICATESSEN
6404 GEORGIA AVE. At Piney Branch Road Phone GEorgia 9591

MESCO • MOCHA • MESCO • MOCHA

MORNING PAPER HEADLINES
are prologue while your cup of this Mocha enriched Mesco coffee gives your day that EXTRA start!
MESCO COFFEE MOCHA Enriched
45c LB.
NO SHELF AGE
Sold Only by M. E. SWING
"The Mesco Coffee Man"—Mocha Added!
1013 E Street

The Bunk: GREAT PASTRY COOKS ARE BORN
The Truth: GREAT PASTRY CAN NOW BE MADE IN EVERY HOME

Homemade pie with the flaky crust he loves! That's what any wife can give her husband now — with the new Pillsbury Pie Crust Mix. Tender, flaky crust every time. You can't miss. Use your own favorite filling recipe—or see Ann Pillsbury's special recipes right on the package.

- Tender, "short" crust—the flaky kind
- Rich flavor of fine shortening
- Warm brown color
- Cuts at touch of a fork
- Mixes quickly. Soft, pliable, rolls out easily
- Doesn't stick to hands or rolling pin
- Doesn't break apart when lifted into pan
- Edges seal easily
- Fast—fix in less time than takes oven to heat
- All you do is add cold water out of the tap, mix and roll out

Pillsbury PIE CRUST MIX

Heat'n Eat CHOW MEIN Dinner

CHINA BEAUTY Quality CHINESE FOODS

YOU'LL HAVE A PICNIC WITH THE: FOOD TREATS

Stokley's Finest Whole
DILL PICKLES 22-oz. bot. **23c**

LANG'S SOUR ONIONS	qt. jar	29c
B & M CORN RELISH	12-oz. jar	15c
EVERBEST SWEET RELISH	9-oz. jar	19c
GRANDEE OLIVE BUTTER	5-oz. jar	15c
REEVES QUEEN OLIVES	1¾-oz. jar	15c
REEVES STUFFED OLIVES	3-oz. jar	25c

Calcutta Club
FRENCH DRESSING 8-oz. bot. **17c**

SPANISH MAIN LOBSTER PASTE	3-oz. can	33c
CORVETTE CANADIAN LOBSTER	6-oz. can	79c
PALM CLAW CRAB MEAT	6½-oz. can	59c
BLUE PLATE WHITE CRAB MEAT	6-oz. can	77c
MEPHISTO KIPPERED SNACKS	5-oz. can	13c
HOPASON COD ROE CAVIAR	3¾-oz. can	29c

Peanut Creme
PEANUT BUTTER lb. jar **33c**

EVERYMEAL APRICOT NECTAR	23-oz. jar	23c
COBB'S PURE LIME JUICE	6-oz. bot.	25c
RED CHEEK PURE APPLE JUICE	qt. bot.	19c
SHURFINE PURE GRAPE JUICE	qt. bot.	45c
SHURFINE CALIF. ORANGE JUICE	No. 2 cans	19c
SHURFINE CALIF. ORANGE JUICE	46-oz. can	25c

Brewer-Snyder
SARATOGA CHIPS 8-oz. pkg. **33c**

DORSET CHICKEN NOODLE DINNER	16-oz. jar	39c
PINAFORE BONELESS CHICKEN	6-oz. can	69c
DORSET TURKEY A-LA-KING	12-oz. jar	57c
DORSET CHICKEN A-LA-KING	12-oz. jar	53c
DORSET BONELESS TURKEY	12-oz. can	1.45
SHERMAN TURKEY PATE	3½-oz. jar	25c
DORSET CHICKEN PATE	4-oz. jar	29c

NOW BACK IN CANS
RED HEART
3-FLAVOR DOG FOOD
Back again in cans—Red Heart's 3 delicious flavors—Beef, Fish and Cheese—of the same highly nutritious diet.

GET ALL 3-FLAVORS TODAY!
3 16-oz. cans **39c**

GOLD MEDAL **WHEATIES**	8-oz. pkg.	11c
Del Monte **CATSUP**	14-oz. bot.	21c
Stokely's Sliced **Green Beans**	No. 2 can	19c
Pillsbury's **'Best' Flour**	5 lb. bag	49c
Londonderry **ICE CREAM MIX**	pkg.	12c
French's Prepared **MUSTARD**	9-oz. jar	11c
Ritter **PORK & BEANS**	17½-oz. jar	17c
X-Pert Mix for **DEVIL'S FOOD**	14½-oz. pkg.	23c

Whether You're a Picnicker or a Stay-at-Home . . .
YOU WILL ENJOY **AMERICA'S FINEST HAM!**

Kahn's SHORT-SHANK, SKINNED, LEAN
AMERICAN BEAUTY SMOKED HAMS
WHOLE OR SHANK HALF
65c lb.

Hand-picked, sugar-cured, tender-smoked over fragrant hickory and hardwood . . . that's why American Beauty enjoys the reputation as America's Finest Ham! You'll agree with the first taste of this palate-pleasing meat. Ham is a "good buy," because it's substantial, satisfying—and it goes so far!

Auth's Skinless **FRANKFURTERS**	lb.	39c
Auth's Pimento, Veal or **HAM BOLOGNA**	lb.	43c

DGS
THE OWNER IS YOUR NEIGHBOR
DISTRICT GROCERY STORES INC.
TO LOCATE NEAREST STORE Phone RE. 6400

De Luxe WHITE CRABMEAT	can	79c
Fillets of ROCKFISH	lb.	25c
Fillets of HAKE	lb.	20c

U. S. OFFICIALLY GRADED GOOD
LOOK for this STAMP It's a SYMBOL OF QUALITY!

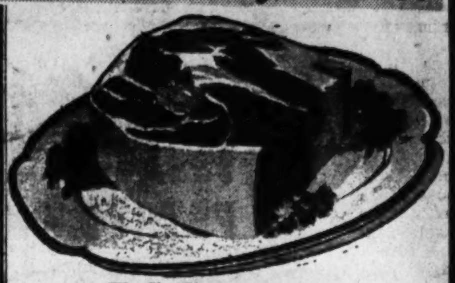

U. S. Government
OFFICIALLY GRADED 'GOOD'
Tender and Juicy
CHUCK ROAST
lb. **41c**

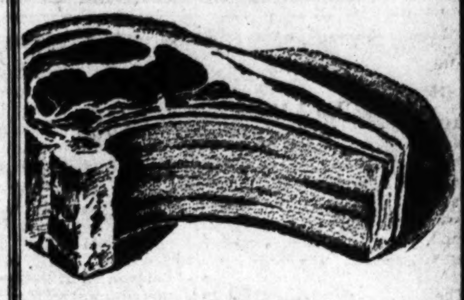

U. S. Government
OFFICIALLY GRADED 'GOOD'
Flavorable
RIB ROAST
lb. **59c**

GRADE 'A' EGGS	MEDIUM SIZE	doz. in carton	59c
MARGARINE	Durkee's Pure Vegetable	lb. pkg.	39c
AMERICAN CHEESE		lb.	47c
LUNCHEON MEAT	Spiced	lb.	49c

Discover a Taste Treat
Tasty! Tangy! Delicious!
Sealtest
SOUR CREAM

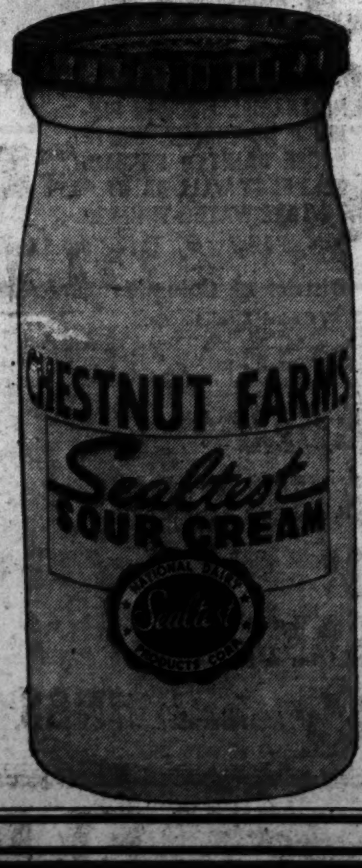

● USE LIKE MAYONNAISE ON VEGETABLES & FRUIT
● FOR SHORTENING IN BREADS CAKES, PIES, AND COOKIES

TOMATOES

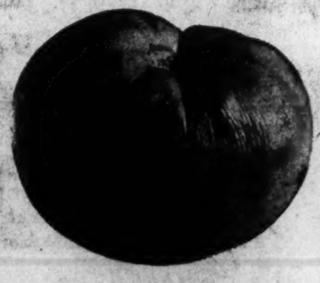

Hard - ripe, ideal for slicing and for salads.
cello. pkg. **17c**

Crisp ICEBERG **LETTUCE** lb. **10c**

California Crisp **CARROTS**	bunch	8c
Dry Yellow **ONIONS**	lb.	7c

Fully-Podded, Fresh
LIMA BEANS
lb. **15c**

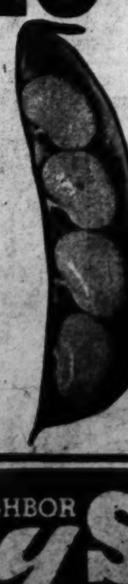

California Jumbo
CANTALOUPES

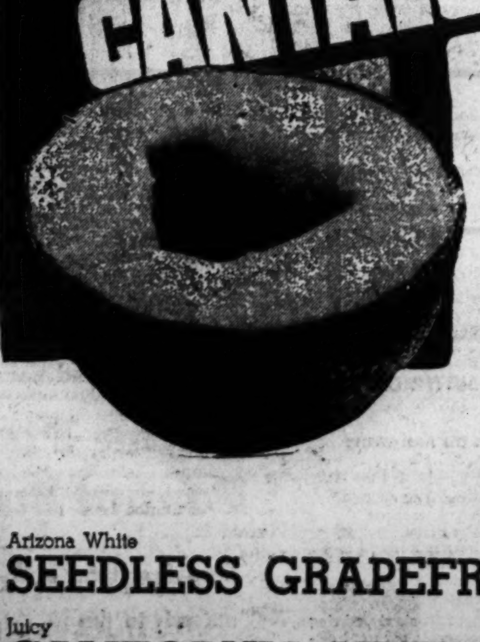

Sweet, fragrant, ripe melons with thick walls of luscious pink meat. Enjoy it tomorrow morning . . . for breakfast!
10c lb.

Arizona White **SEEDLESS GRAPEFRUIT**	lb.	6c
Juicy **CALIFORNIA LIMES**	pkg.	19c
Sweet and Juicy California **SUNKIST ORANGES**	lb.	12c

Prices effective Friday, June 27, till close of business Saturday, June 28, 1947. We reserve the right to limit quantities. NO SALES TO DEALERS.

DISTRICT Grocery STORES INC.
THE OWNER IS YOUR NEIGHBOR

To Locate Your Nearest D. G. S. Store
Call **RE. 6400**

U. N. Regulation of Middle East Oil Proposed

Lake Success, N. Y., June 26 (U.P.).—The International Cooperative Alliance laid before the United Nations today a proposal for U. N. regulation of the coveted oil fields of the Middle East.

An official of the Alliance, which represents cooperatives in 39 nations, including all the big powers, said the plan contemplated eventual U. N. regulation of all the oil deposits in the world. The richest oil deposits outside the Middle East are in the United States, Russia, Venezuela and Colombia.

As a specialized agency officially attached to the U. N., the Alliance placed the proposal on the docket of the forthcoming summer session of the 18-nation Economic and Social Council.

The proposal was loaded with controversy and was certain to be opposed by the big American and British oil concerns which control most of the developed oil resources of the Middle East. Alliance officials, it was learned, will fight any effort by the Economic and Social Council to postpone debate on the plan.

An Alliance spokesman said the proposal already had been discussed informally with government officials, including those of Russia and the United States, and they "displayed interest." He added, however, that no government had committed itself.

The cooperative body, claiming a world-wide membership of 85 million families, asked for formal U. N. consideration because, its spokesman said, Middle Eastern oil now is "the big danger spot" in international relations.

U. N. regulation of the rich oil deposits, the official added, would lessen East-West tension over competing requirements for oil and speed development of the vast petroleum fields still untouched in such places as Iran, Iraq and Saudi Arabia.

Fully chlorinated
Del-Tox
CLEANS
BLEACHES
DEODORIZES
DISINFECTS

Delicious
MANN'S
POTATO CHIPS

with Chicken Salad
Um-um . . . good! Crisp and tasty potato chips around your chicken salad . . . an appetizing dish that looks delicious and tastes grand! Mann's Potato Chips are an indispensible "must" for warm-weather!

'Legionnaires' Fitted for Parade Costumes

EARLY START—Mrs. Elizabeth Weyrich, costume director of the District Recreation Department, fits Carol Ann Lucas, 13, of 5204 Byers st. se., in the outfit she will wear in a parade scheduled for the second anniversary of VJ-DAY next month. Casting a critical eye over the proceedings are Frank Middleton (second from right), 12, of 1912 Southern ave. se., and James Doyle, 11, of 5107 Byers st. se. The youngsters call themselves the Junior Peace Legionnaires and will portray "The Cavalcade of American Victories" from the Discovery of America

New! it's Delicious

it's Milk Chocolate coated

House Approves Membership In International Refugee Body

The House yesterday approved United States membership in the International Refugee Organization, charged with care, repatriation and resettlement of Europe's 900,000 war-displaced persons.

Passage came on a standing vote, 124 to 43. The bill, passed weeks ago by the Senate, was returned to that chamber for action on these two House changes:

1. A reduction from 75 million dollars to $73,500,000 in the United States contribution to the organization in the next 12 months.

2. Month-to-month contributions to the provisional commission, which will take over running displaced persons camps until IRO is operating.

Saving Claimed

As passed by House and Senate, the bill carries the so-called Revercomb amendment banning any agreement by the United States to suspend, modify or abrogate United States immigration laws, without prior consent of Congress.

The House passed the bill after two days of debate.

Representative John Vorys (R., Ohio) and other supporters of the IRO bill pointed out that participation in the international unit would relieve the Army of the administrative burden of caring for displaced persons in the American zone. By membership in IRO, Vorys said American taxpayers would save about $58,500,000 over present fiscal year costs.

Probe of Rail Wreck Fatal to Six Begins

Shelby, Ohio, June 26 (AP).—Government and railroad officials began investigations today of the derailment of the New York Central Railroad's St. Louis Special which caused six deaths at nearby Shiloh last night.

New York Central officials sought to learn if the train, en route from Cleveland to St. Louis, was violating caution orders, which were issued because of track repairs in Shiloh.

DuPont Powder Plant Blown to Bits in Blast

Louviers, Colo., June 26 (INS).—The Colorado State Patrol reported tonight that one building of the E. I. Dupont-de Nemours & Co., Inc., powder plant at Louviers, was blown into bits by a terrific blast at about 5:45 p. m. (MST).

No one was injured or killed in the explosion, which took place in an outside magazine. Cause of the blast was not known. Louviers is approximately 20 miles south of Denver.

Princess Gets Car

London, June 26 (AP).—Princess Elizabeth has just acquired her first automobile, which she will drive herself. Like all other cars owned by the royal family, it is a Daimler, although lighter than those used by the King and Queen, and bears license No. "HRH 1."

House Approves Extension Of Controls Over Oil Exports

The House yesterday approved legislation to extend until January 31, 1948, the President's authority to control or ban the export of petroleum to meet a "serious emergency."

The provision was included as an amendment to a measure extending wartime controls over strategic minerals.

The measure, approved by voice vote, now goes to the Senate. The Administration had asked that the wartime powers be extended to June 30, 1948, one year from the present expiration date.

The proposed ban on petroleum exports was voted in an amendment by Representative Raymond S. Springer (R., Ind.). He said that despite a current petroleum shortage one million barrels a month are being exported to Russia.

The bill would extend wartime controls on fats and oils, tin, quinine and antimony. In addition, it would permit the State Department to place controls on critical items needed to support the Nation's foreign policy.

Earlier, Representative Paul W. Shafer (R., Mich.) introduced a resolution calling upon the President to institute the export ban

Boston, June 26 (AP).—Governor Bradford disclosed today there was a shortage of coal and oil in New England, which "may be approaching the critical stage."

The Governor said he had called a conference next Monday with an advisory fuel committee to discuss what plans the State may take to avert a serious situation.

The Governor told a news conference that he did not wish to be an "alarmist," but he added, "unless conditions improve we may be troubled this fall with a shortage of No. 2 fuel oil." That is the grade used in operation of home furnaces.

New York, June 26 (AP).—There has been no recent improvement in the over-all oil market picture, and the supply outlook is becoming tighter and more confused, both as to price and pattern, the National Association of Purchasing Agents said in a bulletin today.

In spite of a sustained refining rate of more than five million barrels a day, there is no evidence that the supply is catching up with the demand, it added.

Spot markets for most products have been static for weeks in most areas east of the Rockies. Higher prices in excess of normal postings are being quoted for residuals in Gulf and Inland Texas. Premiums were reported as being offered for gasoline with very little available.

U. S. Urged To Keep Curb On Quinidine

Federal decontrol of the drug quinidine may result in serious harm to many sufferers from heart disease, Congress was warned yesterday.

Dr. Robert P. Fischelis, secretary of the American Pharmaceultical Association, appealed to Senator John S. Co'oper (R., Ky.) to keep the drug under Government control for another year in order to maintain tquitable distribution.

Beginning July 1, quinidine would be unfrozen under provisions of the decontrol bill sponsored by Senator Cooper and which may be taken up by the Senate today.

The drug, at present, may be legally used only on a physician's prescription, for prevention of irregular heartbeat in cardiac victims and for correction of such irregularity once it occurs.

Dr. Fischelis' letter yesterday to Senator Cooper pointed out that the American Medical Association and National Research Council (Committee on Cardiovascular Disease) also favor retention of allocation control.

He said there is now available about 136,000 ounces of quinidine, or one-third of the demand for the remainder of 1947.

"It is certain that removal of the control will cause a chaotic situation in the distribution of this badly needed drug and may well incapacitate or permanently injure patients who must rely on it to keep themselves alive," he stated.

Hearings Start Today On FCC Apppointee

By The Associated Press

The Senate Interstate Commerce Committee yesterday ordered hearings, beginning today, on President Truman's appointment of Representative Robert F. Jones (R., Ohio) as a member of the Federal Communications Commission.

Senator Edwin C. Johnson (D., Colo.), a member of a subcommittee named to hold the sessions, said that Drew Pearson, newspaper columnist and radio commentator, is scheduled as a witness.

Jones was appointed by the President after the latter had withdrawn the nomination of Ray C. Wakefield, California Republican, for reappointment to a 7-year term beginning July 1.

ASK YOUR GROCER FOR
Life Guard
VALENCIA
ORANGE JUICE

BLUE PLATE Means Fine Flavor

Smart New Supper Ideas!

MENU
Tomato Soup
Neptune Salad Plate*
Peanut Butter Creme*
Blue Plate Coffee
*Recipes below

C-o-o-l and tempting . . . with the fine flavors of
BLUE PLATE FOODS

Blue Plate Mayonnaise
Fresh, home-like flavor—made with fine salad oil by the Wesson Oil people

COOL, COLORFUL NEPTUNE SALAD PLATE
(Serves 4)
Fresh, fine Blue Plate Mayonnaise adds the final perfect touch

Sardines, 2 small cans — Eggs, 2, hard-cooked
Tomatoes, 2, sliced — Blue Plate Mayonnaise
Lettuce, shredded — Salt & pepper to taste

On each salad plate, arrange a bed of shredded lettuce. Place tomato slices and sardines on lettuce, and sprinkle with finely chopped egg, salt and pepper. Top generously with Blue Plate Mayonnaise. It's just that easy to have a colorful, appealing salad. And how your folks will love it—with all the fresh, FRESH flavor of Blue Plate Mayonnaise! Made especially to please Southern taste—just sweet enough, just tart enough. Adds better flavor to *all* your salads.

You've never tasted coffee so satisfying!
Blue Plate Coffee
Blue Plate blends the finest coffees from mountain lands of Latin America, to bring you rich flavor, satisfying strength and mellowness. In every cup of Blue Plate, you enjoy superb coffee—perfect ending to every meal!

Five Fine Coffees in One
For Rich Flavor—coffees from Mexico and Brazil
For Mellowness—coffee from Guatemala
For Strength—coffee from Colombia
Expertly blended—Vacuum-Sealed

Guaranteed fresh when you get it—full of real flavor when it comes to your table

COOL, FLUFFY PEANUT BUTTER CREME
(Serves 8)
Summertime dessert with all the grand flavor of Blue Plate Peanut Butter

Gelatine, 1 envelope (1 tablespoon) — Sugar, 1/3 cup
Cold water, 2 tablespoons — Salt, 1/4 teaspoon
Milk, scalded, 1 1/2 cups (Do not let milk boil) — Blue Plate Peanut Butter, 1/2 cup
Eggs, 2, separated — Warm milk, 1 cup
Vanilla, 1/2 teaspoon
Sugar, 2 tablespoons

Soften gelatine in cold water. Add hot milk slowly, stirring well. Add 1/3 cup sugar, place over hot water, stir until dissolved. Pour slowly over egg yolks, slightly beaten with salt. Return to double boiler, stir constantly until mixture thickens, then remove from fire. Place Blue Plate Peanut Butter in a bowl, gradually blend in warm milk. Add to cooked mixture. (See how easily Blue Plate Peanut Butter blends with the milk. It's smoother than ever—and stays smooth!) Stir in vanilla. Beat egg whites with 2 tablespoons sugar, and lightly fold into custard. Chill in refrigerator until firm. (May be served with chocolate sauce.)

Real, fresh-roasted peanut flavor
Blue Plate Peanut Butter
Smoother than ever—stays smooth to the bottom of the jar!

BLUE PLATE MEANS FINE FLAVOR

BLUE PLATE FOODS, Inc.
2001 8th St. N.E. MI. 2886

GIFT
YOU GET A
35c
NU-ENAMEL
BRUSH
Yes! You get a brand new Nu-Enamel brush as a gift with any size purchase of Nu-Enamel paint at any of the dealers listed below! FOR LIMITED TIME ONLY!

Gleam with the summer sun . . .
you can paint a large chair for only 65c with
ONE COAT COVERS NU-ENAMEL NO BRUSH MARKS
A Quality BARGAIN!

4.95 Gallon
10 COLORS
HEADQUARTERS FOR PAINTS, VARNISHES & ENAMELS Made by Makers of
ONE COAT COVERS NU-ENAMEL NO BRUSH MARKS

NU-ENAMEL MODERN FINISH • NU-ENAMEL WHITE HOUSE PAINT • PRIMERLESS FLAT WALL PAINT • NU-TONE WATER-THINNED PAINT • INTERIOR SATIN FINISHES

District of Columbia

Capital Linoleum Co., 414 H Street N.E., AT. 2523
District Elec. Co., 5023 Wisconsin Avenue, WO. 4902
J. C. Flood Co., 2012 14th Street N.W., DE. 2700
Gray's, 3216 14th Street N.W., CO. 3372
Harding Paint & Hardware Co., 2310 Rhode Island Avenue N.E., MI. 6500
Metropolitan Constr. Co., 925 9th Street N.W., NA. 3569
Sheridan Radio & Elec. Appl., 6210 3rd Street N.W., RA. 1602
Stevens Service Stores, 2737-39 Nichols Avenue S.E., LI. 4327

Maryland

G. Leonard Daymude & Co., 15 Howard Avenue, Kensington, Md., FL. 0570
J. C. Flood Co., 27 Carroll Avenue, Takoma Park, Md., SLigo 3907
J. C. Harding & Co., Inc., 7002 Wisconsin Avenue, Bethesda, Md., OLiver 2160
Hoffman Home Appliances, 5034 Rhode Island Avenue N.E., Hyattsville, Md., WArfield 2211
Milton M. Mister, 3720 Rhode Island Avenue N.E., Mt. Rainier, Md., WArfield 4555
Frank P. Mulgannon, 7920 Georgia Avenue, Silver Spring, Md., SHepherd 4463
Olney Electric Co., Olney, Md., Ashton 4556
Western Auto Associates, 300 E. Montgomery Avenue, Rockville, Md., Rockville 2822

Virginia

Ellis Radio Sales & Service, 3630 Lee Highway, Arlington, Va., CHestnut 8400
R. S. Myers, 306 So. Washington Street, Falls Church, Va., Falls Church 1351
J. Kent White, 502 King Street, Alexandria, Va., ALexandria 6003
Vienna Radio & Appliance, Vienna, Va., Vienna 308

DISTRIBUTED BY
RADIO SOUND CORPORATION
1353 New York Avenue N.E. FRanklin 8345

TETLEY
TEA
Since 1837
Makes Better Iced Tea
Extra Cooling, Refreshing
It's "Flavor-Crushed"

SMALL FRY .... by Stieg
FRESHER

NO OTHER CEREAL GETS FROM TOASTING OVENS TO TABLES SO FAST. DAYS FRESHER! BE SURE YOU GET THE ORIGINAL KELLOGG'S CORN FLAKES IN THE WHITE, RED, AND GREEN PACKAGE.
Kellogg's CORN FLAKES

Post Want Ads Produce Results

Soviet Youth MayBeDrafted For Industry

Moscow, June 26 (AP).—The Soviet Union announced a decree today that large groups of 18- and 19-year-old youths previously subject to military service may be called up for digging coal in the nation's mines and for training and other service in the Soviet industrial machine.

The step was regarded as another move stressing the Soviet Union's need for trained personnel in industry, and lessening the emphasis on military duty.

In its fifth demobilization order in two years the Soviet Union last February ordered the release of several thousand "older" men from the armed services for jobs in Russian factories and agriculture.

The decree affecting the nation's youth was published today in the Journal of the Supreme Soviet Parliament). Passed June 19 by the presidium of the Supreme Soviet, the decree gives the Council of Ministers authority to mobilize annually for industry these groups of Soviet youths:

Boys, 14 to 17, inclusive, and girls, 15 to 16, inclusive, for training in craft and railway schools.

Boys and girls, 16 to 18, inclusive, for training in factory schools.

Boys of 19 for underground work in the coal industry, steel welding, mining and other professions of the metallurgical and oil industries.

This effected a change in a decree passed on October 2, 1940, for calling up State labor reserves. Previously boys 14 and 15 and girls 15 and 16 were called to craft and railway schools, and boys 16 to 17 and girls 16 to 18 to factory schools.

Thus youths, 18 and 19, previously unaffected by call-ups and industrial training and service because they were eligible for Army training, now go into civilian groupings. No figures were given, but they represent a sizable proportion of Russia's 193 million persons.

'Look, Dad, They Work . . .'

Photo by O. B. Troup

BOBBY JONES TRIES NEWEST HANDS—Robert E. Jones, 18, Rockville, Md., schoolboy who lost both arms six months ago in a chemistry classroom explosion, surprises himself by playing with a piece of string while Earl H. Daniel observes. Bob has agreed to test the new type artificial arms, made for below-elbow amputations. He received them yesterday at the home of Daniel, prosthetic specialist of the Veterans Administration, 802 Burlington ave., Silver Spring, Md.

U. S. Watching Big Three For Hints to Europe's Future

By Ferdinand Kuhn, Jr.
Post Reporter

Every report from today's meeting of Foreign Ministers in Paris will be studied in Washington for clues to three major puzzles.

The first is whether Europe, or a sizeable part of it, can agree without delay to put its own resources into a common pool for common economic revival.

The second is whether Russia will honestly join in such an effort and will let her satellites in Eastern Europe take part in it.

Still a third, arising from the first two, is whether Britain and France will have the courage to go ahead with a reconstruction program on their own if Russia tries tactics of obstruction or delay.

Solution Up to Europe

The United States Government feels it cannot answer these questions for Europe. It believes Europe must answer them definitely before coming to the United States for additional help.

For this reason the Paris meeting will be the first major international conference since the war at which the United States is not represented, even by an observer. The Administration here is determined that Europe itself shall take what Tresaury Secretary Snyder yesterday called a "self-inventory" without American guidance or pressure.

President Truman tried yesterday to clear up an doubts, at home or abroad, about Snyder's emphasis on Europe's own efforts.

He was asked at his new conference whether the United States would be prepared to provide financial help if the European nations agreed on a recovery program, as Secretary Marshall had suggested in his speech at Harvard on June 5.

Leaders in Accord

Mr. Truman replied that the President, the Secretary of State and the Secretary of the Treasury all are in complete agreement on the recovery proposals.

On Wednesday, Secretary Marshall had emphasized that his speech at Harvard was not personal but was a proposal of the United States Government. His speech at Harvard suggested that Europe itself should work out its own methods and procedures of self-help.

Central in Administration thinking here is the belief that Europe has many more resources than it has used for its own reconstruction. Some countries have surpluses of labor while others are desperately short of manpower; some have raw materials which their neighbors need but cannot get because of frontier barriers or political rivalries.

British Understand Attitude

The conviction here is that Europe must find a way to use these resources to the limit, regardless of national barriers, before seeking further help from the United States. This, apparently, is what Secretary Snyder meant Wednesday when he said the Marshall speech was not just an invitation wants and needs.

Undersecretary of State Will Clayton is understood to have made the same point repeatedly in his talks with British Government leaders in London this week. There is every reason to believe that the British understand it and that Bevin, at least, will enter the Paris conference with a perfectly clear idea of what the Marshall proposals mean.

There has been no change, however in the Administration's belief that additional help on an enormous scale will be needed from the products of American mines, farms and factories.

Exact Needs Undetermined

The extent of those needs will depend on what Europe can first do for itself; American willingness to meet those needs, and its ability to do so, will have to be decided later in the year by the Administration and Congress.

As for Russia, there is little confidence here that she really wants to take part in the program as Secretary Marshall conceived it Past Soviet behavior, and recent Soviet propaganda all over the world, suggest to officials here that Russia will follow delaying tactics to prevent western Europe from going ahead without her.

The western Europeans know already that delay would be fatal. As American officials see it, it is up to the British and French to cope with the Russians at this stage, since their own economic recovery depends on speedy decisions.

EUROPE—From Page 1

Paris Greets Red Minister

the submission of a draft plan to the United States.

An authoritative report said British and United States representatives had reached "board and general conclusions" on how Marshall's proposals could best be approached.

William L. Clayton, U.S. Undersecretary of State for Economic Affairs, has been engaged in conferences with top British officials for several days.

Dispatches from Moscow reported qualified optimism that the conference may be able to accomplish results. An Associated Press dispatch from Moscow said Soviet interest in all news of the Marshall plan was marked, and that this was a healthy sign.

New! Wonder liquid floats grease away!
Glim
A tiny thimbleful does you. dinner dishes
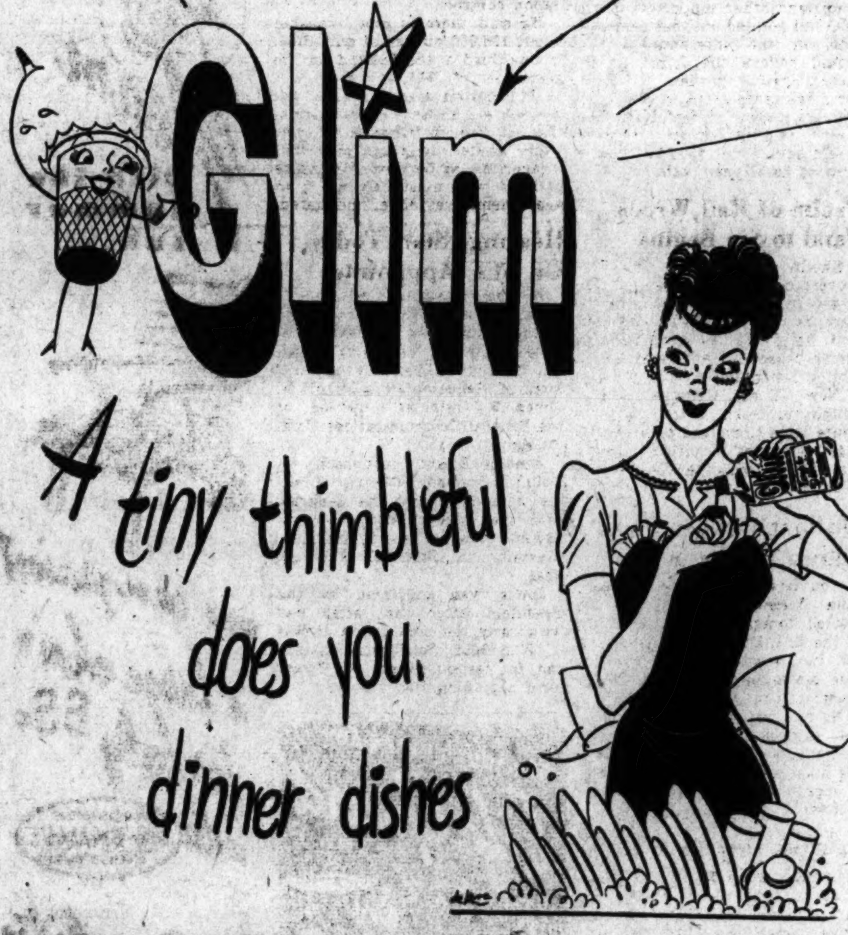
Washes dishes and glasses diamond bright...without wiping!
Cuts grease faster than soap!
Grease melts away completely from plates, pots and pans. Even lamb grease, egg smears disappear as Glim surrounds grease—cuts it away in a flash!
A snap to use compared to soap!
Glim speed-cleans dishes, whisks dirt off. They rinse easily. No wiping, no towels. And no dishpan ring to scrub!
No soap leaves dishes so dazzling!
Glasses, silver, dishes drain-dry to a mirror bright sparkle because they're *completely* clean. Free from dulling soap film.
Leaves hands feeling surgically clean!
Glim leaves hands cleaner than ever before. Yet no soap made—powder, flake or bar—is safer, gentler, milder to hands. Unlike soap, Glim contains no harsh alkali. Tested with 11 leading dishwashers, *only Glim* proved 100% non-irritating to all skin types.
Suds faster than soap!
For instant suds in hard or soft, hot or cold water—pour Glim into dishpan. Add water full force. Glim keeps on cleaning even after suds have dissolved!
now available 29¢ at your grocer's
Glim
Enough for 50 dishwashings
Money back... if you don't like Glim better than any other dishwasher you can buy. Send bottle with unused portion to Antara Products, 230 Park Ave., New York 17, N.Y., and we'll gladly refund purchase price plus postage.
An Antara Product, General Aniline & Film Corp.

EVEN INSECTS YOU CAN'T SEE COME OUT TO DIE!

HAVE A
BUG BOMB
ALWAYS HANDY
The Bug Bomb is SAFER, clean, fast. All you do is press with one finger. An atomized mist does the rest. A little goes a long way. In department, drug, grocery, hardware and appliance stores . . . $2.98.
Only Westinghouse makes the BUG BOMB
WESTINGHOUSE ELECTRIC CORPORATION • Springfield, Mass.

THE NEWEST ACME MARKET IS NOW OPEN IN THE MINNESOTA BUSINESS CENTER
Minnesota Ave. at Benning Rd. N.E.
Plenty of Parking—Open Daily From 8:30 A. M. to 6:30 P. M.
TODAY and SATURDAY MONEY SAVERS at
Acme Super Markets
FRESH-KILLED, FRYING
CHICKENS lb. 39c
HAMS Smoked Skinned, Shank Half lb. 59c
FRESH PICKED (WHITE MEAT lb. 69c)
Crab Meat Claw lb. can 59c
U. S. "GOOD" BEEF
RIB ROAST lb. 59c
STEAKS U. S. "GOOD" SIRLOIN lb. 69c
TASTY SKINLESS
Frankfurts lb. 39c
DELICIOUS, WESTERN
Cantaloupes ea. 19c-23c
SOLID SLICING
TOMATOES Cello-Carton 19c
LOCAL NEW
CABBAGE 3 lbs. 11c
PLUMS Sweet, Calif. Red lb. 19c
LARGE RED, RIPE (Whole Melon $1.19—1/4 Melon 30c)
Watermelons Half Melon 60c
ASCO or FILBERT'S
Margarine lb. 37c
LANG'S OR MAJESTIC DILL OR SOUR
PICKLES qt. jar 19c
LARD Best Pure lb. 22c
BACON Lean Sliced lb. 65c
SOLID PACK
TOMATOES No. 2 can 15c
GLENDALE CLUB—A New and Better
Cheese Food 2 lb. box 73c
FARMDALE ENRICHED
Evap. Milk 2 tall cans 23c
HOM-DE-LITE CREAMY 8-oz. jar 22c
Mayonnaise 16-oz. jar 39c
TODAY'S BEST BREAD VALUE
Supreme Enriched Bread 16-oz. loaf 11c
VIRGINIA LEE SUGARED
DO'NUTS Carton of 12 19c
COFFEE Ideal Vacuum Packed—Drip or Regular Grind lb. can 43c
Treat Your Family to the Best—the Butter that Wins America's First Prizes
Louella Sweet Cream BUTTER lb. wrapped 1/4's 74c
Crisco 3 lb. can $1.15
IDEAL OR GLENWOOD
Apple Sauce 2 20-oz. cans 33c
Above prices effective 'til stores close Sat., June 28th, 1947. Quantity Rights Reserved.
YOUR DOLLAR BUYS MORE AT THE ACME

Iran May Get Martial Law

Tehran, Iran, June 26 (U.P.).—Premier Ahmad Ghavam warned today that martial law might be reimposed in Iran to maintain order before the new Parliament convenes July 17.

A government communique, meanwhile, disclosed that Iran was negotiating with the Soviet Union to remove Russian aircraft from Iran's northern airfields.

Ghavam, in a proclamation bitterly attacking the antigovernment press, said "necessary and punitive action" would be taken against newspapers which "stirred up trouble and anarchy by spreading baseless and vicious reports."

The government communique, while stating Iran was negotiating with Russia to remove its airplanes from Iranian fields "in the spirit of good and friendly neighbors," denied reports the Soviet Union was infringing on Iranian rights in the Firuzeh district and Ashuradeh Peninsular near the Caspian Sea, given to Iran by the Irano-Soviet treaty of 1921.

Envoy May Be Out

Tehran, June 26 (AP).—A source close to the government said today Prince Mozaffar Firouz, Iranian Ambassador to Moscow now on vacation in Switzerland, would be dismissed. He formerly was Minister of Propaganda.

Monetary Fund's New Director

Harris & Ewing

ANDREW N. OVERBY, former special assistant to the Secretary of the Treasury, was sworn in yesterday as United States Executive Director of the International Monetary Fund

NATIONS—From Page 1

Truman Vows U. N. Support

not participate in the unprecedented transcribed broadcast, but Soviet Deputy Foreign Minister Andrea Gromyko expressed for the Soviet Union a hope that in the future the U. N. will find itself sufficiently strong to overcome defects . . ." and go on to success.

Implicit in all the big power speeches was the theme that marked the anniversary—knowledge that progress has been slower than expected, but confidence that U. N. will prove mankind's stepping stone to permanent peace.

U. N. Secretary General Trygve Lie of Norway, the man who has steered U. N. through nearly two years of stormy disputes between Russia and the western powers, called on all peoples to "raise your spirits and believe in the ability of the United Nations."

"I assure that we will not fail," Lie said.

Spaak Less Optimistic

Less optimism came, however, from one of the leading spokesmen for the small powers, Belgian Premier Paul Henri Spaak.

"It is too early to pass a final judgment on the United Nations," said Spaak, first president of the U. N. General Assembly, "but why attempt to hide the disillusions which these two years have brought us?"

"When will it be understood that peace is a goal still more important than victory," he cried, "and that to attain it no effort is too great?"

Marshall picked today to sign with Lie a formal agreement which, when it is ratified by Congress and the Assembly, will give the U. N. diplomatic immunities and a broad range of other powers and privileges within the eight city blocks of midtown Manhattan which soon will be the permanent world capitol.

Marshall's visit was a reassuring exhibition to a U. N. staff worried over whether the latest crucial development in international relations—the Marshall aid-to-Europe program—will leave the U. N. on the sidelines or contain a confi-

denc-building roll for the organiza-
dence-building roll for the organization.

The global broadcast was the high spot of the anniversary observance. Channeled to most parts of the world, it was delivered in the languages of the Big Five, with the speeches of the big power leaders and Russia's Gromyko dubbed in by recordings.

Attlee advised peoples of the world not to pay "too much attention to the controversial discussions in the U.N. Security Council."

Laying Good Foundation

In its first two years, the U.N. has been laying "a good foundation on which to build for the future," Attlee said.

Chiang Kai-shek expressed encouragement at "the increasing responsibility and activities," undertaken by the U.N. and said it had won world confidence even though "the millenium is not in sight."

"I am fully aware of the tremendous task of peace that still lies ahead," remarked the Chinese leader." But no difficulty should be insurmountable if all members of the United Nations are willing to subordinate their own narrow national interests to the greater good of the united world."

From France Premier Ramadier said today was "the national holiday of the world" which should make people remember that "the years are too short for humanity to have been able (since the war) yet to take a decisive step toward happiness."

Text of Truman's Transcribed Radio Speech on U. N.'s 2d Anniversary

Lake Success, June 26 (U.P.).—Text of President Truman's transcribed radio address on the second anniversary of the United Nations:

TODAY, on the second anniversary of the signing of the United Nations Charter, I am happy to speak for the Government and the people of the United States in saluting the organization and the ideals of international cooperation which gave it life.

For the last two years, the members of the United Nations have been exerting great effort to set in motion its machinery. This process of organization has gone forward in an atmosphere of disturbance and uncertainty, the aftermath of the Second World War. From the very first sessions of its principal components, the United Nations has been asked to contend with some highly controversial international political issues. It has found it necessary to chart new paths of economic and social cooperation in the complexities of a postwar world.

The effectiveness of the United Nations depends upon the member states' meeting all their obligations. Assurance that these obligations will be met depends in turn upon the will of the peoples of the member states. The vigor of the United Nations stems therefore from a public opinion educated to understand its problems.

The existence of the United Nations obviously affords no guarantee that every international problem can be solved easily, or automatically, or immediately. It should not be a matter for surprise or disillusionment that many issues arising as a result of the war still remain unsettled. The strength of the United Nations rests in the recognition by the member states that, despite all differences, they have a common interest in the preservation of international peace and in the attainment of international security.

THE member states are not only bound by the charter, jointly and severally, to execute the decisions of the organization; they are bound to conduct their day-to-day foreign relations in accordance with the principles of freedom and justice prescribed by the charter.

During the last two years the Government and the people of the United States have demonstrated their support of the United Nations. They have attempted consistently and actively to achieve the purposes set forth in the United Nations Charter—to prevent war, to settle international disputes by peaceful means and in conformity with the principles of justice, to cooperate in securing economic and social advancement, to encourage respect for fundamental human rights and freedoms, and to build genuine security.

The Government and the people of the United States are aware that the realization of these objectives is not easy. They know that it is a continuing task. They will not be discouraged by temporary set-back or delay.

The enterprise which was launched at San Francisco two years ago is the hope of the world for lasting peace. It provides mankind today with the best opportunity to unite for the preservation of civilization and for the continuation of human progress.

On behalf of the United States Government and its people I renew the pledge of our utmost efforts to insure the success of the United Nations. We shall do our part.

Premier of Java, Facing Revolt, Offers to Quit

Jogjakarta, Java (Friday), June 27 (AP).—Premier Sutan Sjahrir, faced with a spreading political revolt that threatened to overthrow his government and plunge the Indonesian republic into war with the Dutch, offered his resignation at midnight Thursday to President Soekarno.

Informed Indonesian sources predicted Soekarno, who reserved his decision on acceptance of Sjahrier's offer, personally would take over the government.

Sjahrir offered to resign after Sajap Kiri, the strong popular front coalition of six left wing parties, resolved not to accept a compromise of their policies and those of the Premier concerning negotiations with the Dutch for ultimate Indonesian independence. Previously Sjahrir had declared, "There is no going backward."

Va. Station Approved

The Federal Communications Commission granted yesterday a construction permit for a new standard broadcast station to the Waynesboro Broadcasting Corp., Waynesboro, Va., 1490 kilocycles, with 250 watts power unlimited time.

TAKE HOME A CEREAL PANTRY!
QUAKER Pack-O-Ten

Each Quaker Pack-O-Ten contains
1 Quaker Puffed Wheat Sparkies
1 Quaker Puffed Rice Sparkies
2 Quaker Muffets
2 Quaker Corn Flakes
2 Quaker Rice Flakes
2 Quaker Wheat Flakes
10 SERVINGS...6 CEREALS
The last word in cereal convenience & freshness!

Good-Will FOOD STORES
TO LOCATE STORES TELEPHONE MAZO BROS. NA. 0066 FOR ADDRESS OF NEAREST GROCER
Delicious, Refreshing
WILKINS TEA
Served iced, it's so cooling, so flavorful, the whole family will enjoy it!
1/4 lb. pkg. 25c
NEW LOW PRICES ON ALL SOAPS
PALMOLIVE SOAP Reg. Size cake 9c
CASHMERE BOUQUET SOAP 2 cakes 23c
Ajax Cleanser with the foaming action 2 cans 23c
SUPER SUDS for lots more suds lge. pkg. 31c
PALMOLIVE SOAP 2 bath size cakes 25c
Instant Suds even in cold water VEL lge. pkg. 31c
CUT-RITE WAX PAPER 125-ft. roll 19c
NOW BACK IN CANS! RED HEART 3-Flavor Dog Food 3 CANS FOR 35c
Buy all 3 flavors—Beef, Fish and Cheese. Give your dog healthful mealtime variety
BEE BRAND WALL AND SCREEN SPRAY Pt. Can Qt. Can With 5% D. D. T. 23c 37c
KRISPY CRACKERS Sunshine lb. pkg. 25c
CLOROX
America's Favorite Bleach. Deodorizer, Disinfectant—Ultra-refined. Use it in bath rooms, kitchens, refrigerators, on white & fast color clothes, etc.
Pt. Bot. 11c Qt. Bot. 17c 1/2 Gal. 29c
A THRILLING, FILLING FOOD YOU'LL ENJOY
Sealtest Cottage Cheese

CHESTNUT FARMS
Sealtest COTTAGE CHEESE

CAPITAL FOOD STORES
Wilkin's COFFEE
Makes more flavorful, more delicious iced coffee.
lb. Can 47c
IVORY SOAP 2 med. cakes 21c
IVORY SOAP 2 lge. cakes 35c
For all fine washables IVORY FLAKES Lge. Pkg. 33c
CAMAY TOILET SOAP 2 Cakes 19c
IVORY SNOW Lge. Pkg. 33c
DUZ Lge. Pkg. 32c
CRISCO SHORTENING 3 lb. Can $1.19
McCormick VANILLA EXTRACT 1 oz. Bot. 19c 2 oz. Bot. 35c
IVORY SOAP Personal Size Cake 7c
Oxydol Lge. Pkg. 32c
RED HEART NOW BACK IN CANS! 3 cans for 35c
3-Flavor Dog Food
DAZZLE BLEACH Qt. Bot. 15c
SPIC AND SPAN Lge. Pkg. 21c
"Gee, they're good!" Ask for Briggs BETTER FRANKS

Washington PLAIN OR SELF-RISING FLOUR 5 lb. Bag 47c
An economical, delicious, nourishing dish—San Giorgio SPAGHETTI OR MACARONI 2 8-oz. pkgs. 17c

MEN, convert to summer . . . in
Genuine WHITE BUCKSKINS
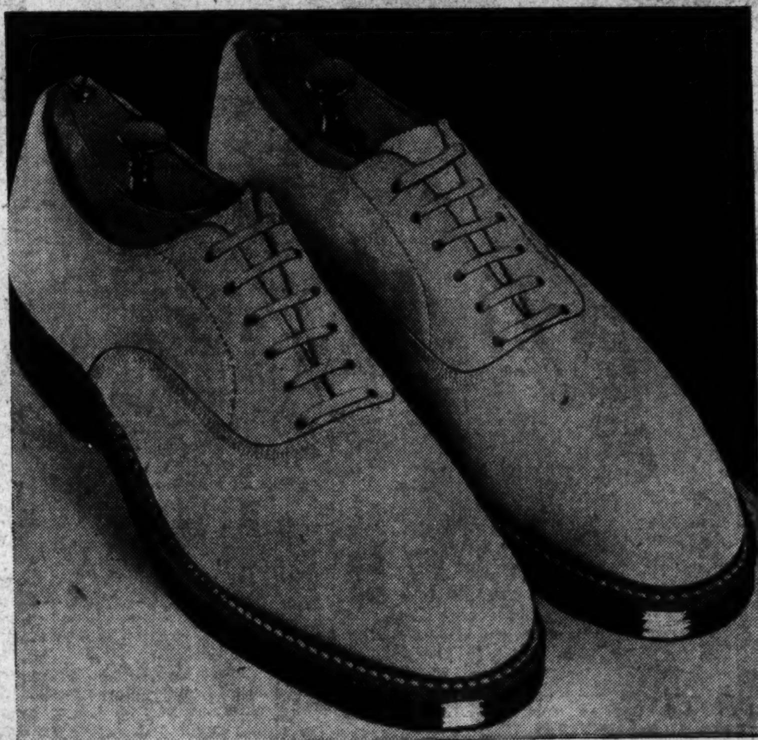
Cool-as-a breeze for vacationing, or summer-in-town!
All-White PLAIN-TOES
Yours for a cool, cool summer, these handsome white buckskins . . . the last word in summer comfort and smartness . . . because they are made of fine, porous skins which are really self-ventilating! Impeccably styled, they're the choice of well-groomed men for all wear. Made with heavy red-rubber soles.
12.75

Brown 'n' White
Black 'n' White WING-TIPS
Look thru a magnifying glass at the "vertical fibre" of the fine deerskins which fashion these shoes, and you'll understand why so many men will wear nothing else all summer! They're so porous they're really self-cooling! Easy to clean; tops for play, sports, dress, vacation, and all summer wear. With leather soles, rubber heels.
11.75
HAHN 71st year
14th & G 7th & K *3113 14th *4483 Conn. 3101 Wilson Blvd. *Open Every Evening

WINSLOW for PAINTS

QUALITY Paint will add years of life to YOUR house

Yes, so simple a thing as PAINTING with QUALITY Paints will do it! But choose paints like Winslow House and Roof Paints; Benj. Moore & Co.'s Inside and Outside Paints—and dependable Painters' Supplies at these Winslow associated stores:

Chevy Chase Paint & Hardware Co.
Silver Spring Paint & Hardware Co.
Bethesda Paint & Hardware Co.
Takoma Paint & Hardware Co.
Becker Paint & Glass Co., Georgetown
Local Paint & Hardware Co., Hyattsville

922 New York Ave. (1) NA. 8610

POST WANT ADS PAY

Thousands of satisfied customers show proof positive that no other show gives you less wit, less talent, less art, less originality and more fun than the world-famous low-brow show at the Oasis. No other night club can make this claim! (Air-Conditioned).

OASIS NIGHT CLUB
Baltimore and Frederick Sts.
Baltimore's Only Claim to Night Club Fame

British Fear Europe Slum

St. Paul, Minn., June 26 (AP).—Lord Inverchapel, the British Ambassador, said tonight that Britain supports the Marshall plan for European recovery because she "cannot live a tolerable life next door to a European slum"

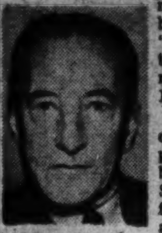

Inverchapel

Inverchapel discussed the plan advanced by Secretary of State Marshall for American aid before the St. Paul Foreign Policy Association.

He said Britain's recovery from the war has been rapid, "but it is being checked by other people's misfortunes" and "our existence is seriously threatened if we cannot find customers for the goods we manufacture."

"We have to import so much that we are faced with a very bleak future if an international trading system connot be restored," he continued.

De Nicola Reelected President of Italy

Rome, June 26 (U.P.).—Enrico de Nicola was reelected Provisional President of Italy by an almost unanimous Assembly vote today. The action forestalled a political crisis and kept Premier Alcide de Gasperi at the helm of his shaky non-Communist government.

De Nicola, who resigned last night, announced he would retain the post. He said, however, that he would vacation in Naples during the visit of Senora Juan Peron, wife of the President of Argentina.

Only five of the 431 deputies present—three Republicans and two left-wing Socialists—voted against him. Twenty others abstained and one vote was declared void.

All party leaders had requested unanimous backing of the President to keep Italy unified. His reelection made unnecessary the resignation of De Gasperi and his government.

After the votes were counted, Communist Assembly President Umberto Terracini remarked that he hoped the overwhelming backing would "indicate to De Nicola the ardent desire of the nation to see him remain at his post."

De Nicola, who is 70, gave ill health as his reason for wishing to retire.

French Atlantic Flier Held for Collaboration

Paris, June 26 (AP).— Dieudonne Costes, French aviator who flew the Atlantic from Paris to New York in 1930, was arrested and turned over to the Paris military tribunal today for trial on charges of intelligence with the enemy.

The indictment declared he collaborated with the economic services of the German army in France.

50-Pound Midget Auto Produced in Japan

Osaka, Japan, June 26 (AP).—What might be the world's smallest automobile has appeared in Osaka.

The vestpocket car weighs about 50 pounds. It accommodates one passenger who can reach a speed of 17 miles per hour on the 1½-horsepower engine. The car was designed and manufactured at a cost of about 10,000 yen ($200) by Hiroshi Tamura, former president of Sankoku Heavy Industries Company here. He hopes to mass-produce the gnat-like vehicles for sale abroad.

WHY SUFFER FROM MISERY OF SIMPLE PILES?

●Here's a single soothing medicine to speed relief from tortures of simple piles. It's amazing Pazo*. Acts at once to relieve pain and itching—soothes inflamed tissues—lubricates dry, hardened parts—helps prevent cracking and soreness—reduce swelling and check minor bleeding. The help you get is wonderful!

So, to speed relief from itching and pain of simple piles, get Pazo*. Your doctor can tell you about it. At all druggists' in tubes with perforated pile pipe for simple, thorough application—also tins and suppositories.

*Pile Ointment and Suppositories

KIDNEYS MUST REMOVE EXCESS ACIDS

Help 15 Miles of Kidney Tubes Flush Out Poisonous Waste

If you have an excess of acids in your blood, your 15 miles of kidney tubes may be overworked. These tiny filters and tubes are working day and night to help Nature rid your system of excess acids and poisonous waste.

When disorder of kidney function permits poisonous matter to remain in your blood, it may cause nagging backache, rheumatic pains, leg pains, loss of pep and energy, getting up nights, swelling, puffiness under the eyes, headaches and dizziness. Frequent or scanty passages with smarting and burning sometimes shows there is something wrong with your kidneys or bladder.

Kidneys may need help the same as bowels, so ask your druggist for Doan's Pills, a stimulant diuretic, used successfully by millions for over 50 years. Doan's give happy relief and will help the 15 miles of kidney tubes flush out poisonous waste from your blood. Get Doan's Pills.

PIANOS for RENT

Rental Payments Apply on Purchase Price If You Buy At a Later Date!

Choose from a number of popular models in console and spinet pianos of good, well-known makes. If you decide to buy later, all money paid as rental will apply on the purchase price (up to a 6 months' limit).

JORDAN'S
(Arthur Jordan Piano Co.)
1015 Seventh St., N.W.
Phone NAtional 3223

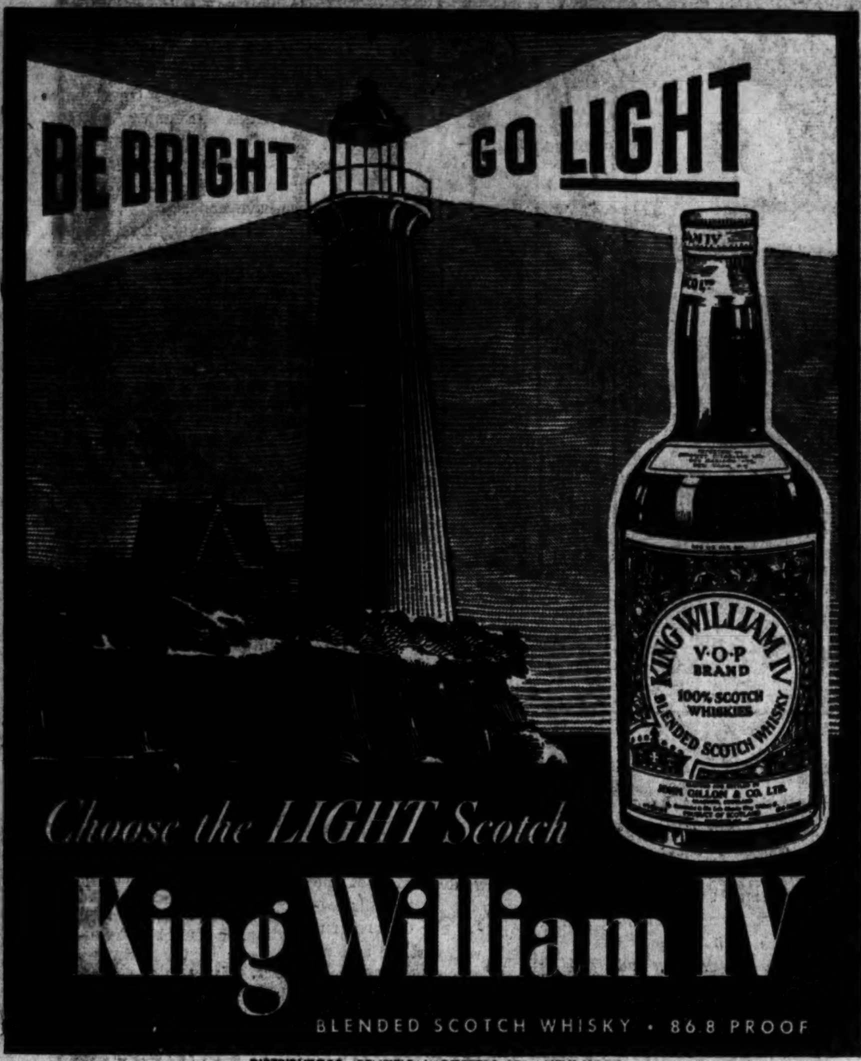

DISTRIBUTORS: RENFIELD IMPORTERS, LTD., NEW YORK

FULL LINE OF SHERWIN-WILLIAMS PRODUCTS
R. E. KNIGHT & SONS
621 King St., Alexandria, Va.
Ph. AL. 0041
We sell something of most everything.

"Sherwin-Williams Products"
HARRY W. CUPPETT
4235 NO. FAIRFAX DR.
ARLINGTON, VA.
PH. OX. 0666

FULL LINE OF
SHERWIN-WILLIAMS
PAINTS AND KEMTONE
Galliher & Klimkiewicz, Inc.
1334 11th St., S.E. AT. 5500

Headquarters for Full Line of
SHERWIN-WILLIAMS
PAINTS
SCHLOSSBERG BROS.
1013 H St., N.E. TR. 9407

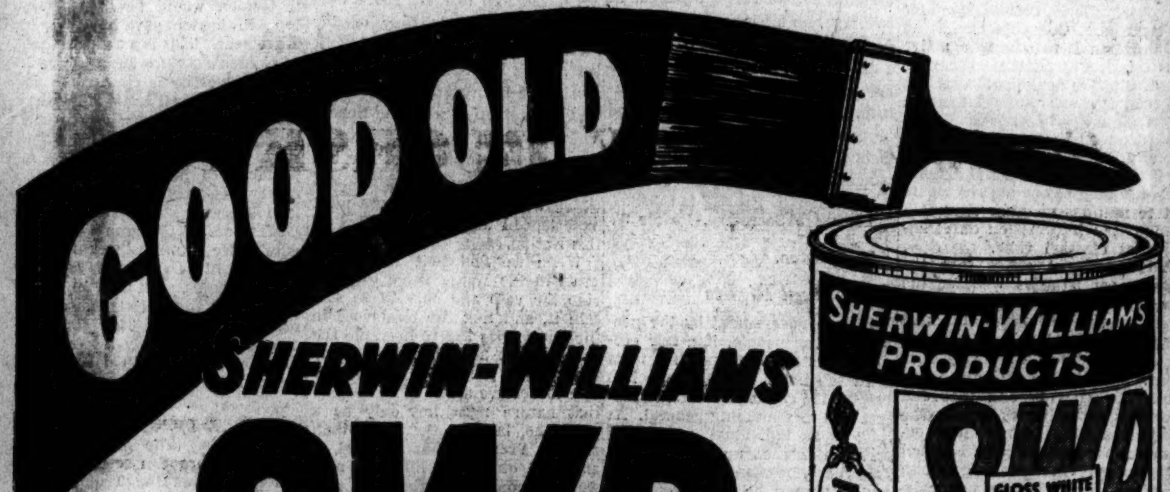

THE SHERWIN-WILLIAMS Co.
BETHESDA STORE
7101 WISCONSIN AVE.
WI. 3451
SILVER SPRING STORE
8231 GEORGIA AVE.
SH. 1144
SOLD AT ALL S-W DEALERS

NOW IS THE TIME TO BUY A NEW REFRIGERATOR

Nationally Famous—Electric REFRIGERATORS

IMMEDIATE DELIVERY ON ALL MAKES

Get a Liberal Allowance in Trade for Your Old Refrigerator

Prices Range from $177.50
Long Easy Terms

Pick From These Famous Makes
ADMIRAL
KELVINATOR
GIBSON
NORGE
GENERAL ELECTRIC
WESTINGHOUSE
CROSLEY
PHILCO
HOTPOINT
COOLERATOR

HOME APPLIANCE CO.
1021 H STREET N.E.
4513 WISCONSIN AVE. N.W.

Northeast Store Open Saturdays Till 9 P.M.
Wisconsin Ave. Store Open Friday and Saturday Till 9:30 P.M.

The Washington Post

Registered in U. S. Patent Office

An Independent Newspaper
(Published every day in the year)

EUGENE MEYER, *Chairman of the Executive Board*
PHILIP L. GRAHAM, *Publisher*

HERBERT ELLISTON .... *Editor*
ALEXANDER F. JONES .... *Assistant to the Publisher*
JAMES RUSSELL WIGGINS .... *Managing Editor*
CHARLES C. BOYSEN .... *Business Manager*
DONALD M. BERNARD .... *Advertising Director*
JOHN J. CORSON .... *Circulation Director*
WAYNE COY .... *Executive Vice President, WINX*

The Associated Press is entitled exclusively to use for republication of all news dispatches credited to it or not otherwise credited in this paper and local news of spontaneous origin published herein. Rights of republication of all other matter herein are also reserved.

1337 E Street N.W., Washington 4, D. C.
Telephone NAtional 4200

New York Office........270 Madison Avenue (16)
Chicago Office........360 North Michigan Avenue (1)
Philadelphia Office........225 South 15th Street (2)
Detroit Office........General Motors Building (2)

CARRIER DELIVERY

City Zone

Daily and Sunday	*Sunday Only*	*Daily Only*
One week...$ .30	One week...$ .10	One week...$ .20
One month.. 1.35	One month.. .45	One month.. .90

Elsewhere

Daily and Sunday	*Sunday Only*	*Daily Only*
One week...$ .35	One week...$ .15	One week...$ .20
One month.. 1.50	One month.. .65	One month.. .90

BY MAIL—PAYABLE IN ADVANCE

Daily and Sunday	*Sunday Only*	*Daily Only*
One year..$18.00	One year....$7.80	One year...$10.40
Six months.. 9.00	Six months.. 3.90	Six months.. 5.20
Three months 4.50	Three months 1.95	Three months 2.70
One month.. 1.50	One month.. .65	One month.. .90

Rates to Foreign Countries will be furnished upon request.

Entered at the Postoffice, Washington, D. C., as second-class mail matter.

Friday, June 27, 1947

Action On TB

Whether Washington is to have the benefits of the projected tuberculosis survey later this year is now up to Congress. The District Commissioners have at last requested the $60,000 necessary for the District government's share of the free chest X-ray program. There have been indications that the Senate and House District Committees are not unfriendly toward the project. We hope these assessments are correct. It should be obvious to legislators that Washington is getting a bargain. Two thirds of the approximately $188,000 needed is to be furnished by outside sources—the Public Health Service and the District Tuberculosis Association. It will be necessary to act promptly to assure the survey in the near future, because the idea is snowballing. A similar plan has proved highly successful in Minneapolis, and now the twin city of St. Paul has requested use of Public Health Service X-ray equipment. Seattle and Tacoma, Wash., are reported to be interested. Thus unless Washington is granted necessary funds and makes arrangements shortly, the machines may be preempted elsewhere indefinitely.

That the action of the Commissioners was not precisely a model of speed is now incidental. Commissioner Guy Mason, who had blocked the bill until Tuesday, deserves recognition for his concession to the public interest. No one should have any doubts as to the need for the survey. Washington's tuberculosis death rate is far above the national average. The X-rays for every District resident can help materially to reduce this toll by uncovering incipient tuberculosis cases before they become acute. Many of these cases can be treated in the home and will not require hospitalization if they are caught early enough. This in turn will permit more sensible planning of hospital facilities and will demonstrate clearly whether more beds are essential. Altogether, the Commissioners have struck a blow against the ignorance which is the greatest ally of the white plague. We hope that a like-minded Congress will follow suit.

Arm Of Policy

The blunt rejection by the Senate Appropriations Committee of Secretary Marshall's earnest plea for more funds for the foreign information and education program is destined to reduce American authority in the world at large. The Secretary of State sought to convince the committee of the necessity of the program as an integral part of our foreign policy. It should not have been necessary for Mr. Marshall to point out the obvious. Our overseas radio broadcasts, our libraries abroad, our wireless text service, our documentary films, our educational exchange plans—these are the instruments necessary to make the other aspects of our foreign policy effective. Yet the Appropriations Committee would remove a wheel of this policy and substitute what is in effect a flat tire.

In passing the Mundt bill to put our information activities on a permanent basis the House showed far more comprehension of our objectives and the tools necessary to carry them out than has the Senate Committee. But so far the Mundt bill has been sidetracked in the Senate in favor of the Ball amendment to the State Department appropriations bill to continue the program temporarily along greatly constricted lines. Instead of the $31,300,000 asked by the State Department, the Senate Committee would limit operating funds to $11,500,000. Secretary Marshall urged the committee to add three million dollars more. That still would have been four millions under the current appropriation, but the Appropriations Committee stubbornly refused even this concession.

To assess accurately the damage of this cut, it is necessary to view the probable result if the slash were upheld. First of all, the Ball amendment would mean that the State Department would have to close its New York broadcast headquarters and turn all its vital shortwave programs over to the private networks, which are unenthusiastic about assuming responsibility for them. Secondly, the informational and cultural activities would have to be eliminated entirely in at least a dozen countries and drastically curtailed in most other areas. Libraries would be closed, the wireless bulletin service, which is the only source of accurate information about American policy, would be suspended; films would be discontinued. Finally, the State Department would lose a large number of specialists both here and abroad who could not be replaced once their services were terminated. Hardly an encouraging prospect for this country's efforts in the battle of ideas when Moscow's propaganda output, if anything, is increasing!

This is a case in which we think the Senate as a whole should rectify the shortsightedness of its committee. The question now is one of principle and not of detail. In our opinion, an all-out effort to put the Mundt bill on the statute books is justified. In any event, the very least the Senate should do is to continue the information and education program on the basis Secretary Marshall requests until it has time to study thoroughly the need for a permanent operation. Little imagination should be required to convince Senators of the disastrous blow to American prestige, not to mention our effectiveness, of the watered-down program which the Ball amendment would impose. The issue for the Senate to decide is whether we shall continue to tell our story to the world as befits a great nation engaged in exerting world leadership, or whether false economy will reduce our voice to a meek whisper.

Eyes On Paris

Bismarck says that history occurs where things happen. It may be such a historical moment when Messrs. Bevin and Bidault meet with Mr. Molotov today in Paris. They have come together at the initiative of Secretary Marshall who, at Harvard on June 5, invited "the European world" to initiate a joint program of reconstruction. He promised "friendly aid in the drafting of a European program and later support of such a program so far as it may be practical for us to do so." Mr. Marshall made no pledge of help. Other European nations are sufficiently aware of our constitutional system to understand this. What Mr. Marshall did was to guarantee the cooperation of this Administration in asking Congress to assist in the execution of any joint program that the Administration approves.

Nothing that Secretary Snyder said about the "Marshall plan" (a phrase that the Secretary of State specifically repudiated the same day) ran counter to Secretary Marshall's statement. Secretary Marshall, in fact, put the emphasis on what Secretary Snyder called a "self-inventory." That a misunderstanding arose as a result of the Treasury head's press conference was due to the habit of our leading administrators in talking informally about specific policies without prior consultation with the officials responsible for them. Except for this habit, there is far more Cabinet responsibility under President Truman than under any Administration for a generation.

It is to be hoped that the meeting in Paris will set in motion the drafting of a joint program in response to the Marshall suggestion. This first hurdle will be the most difficult. As we have already said, the Russians may seek to sink discussion of a joint program in the slow-time, procedure-harassed European Commission. Judging from comments in Moscow, the Russians, moreover, may talk about their requirements, not their contributions. To be sure, Russia is the most devastated country of all. But anything that we may do for Russia is a separate and distinct matter from the kind of initiative that is in Mr. Marshall's mind. That appears to be appreciated in Britain and France, if not in Russia. It is a joint program that the Secretary of State asks to see, one that will demonstrate the beginnings of a "working economy" for Europe. Such a plan calls for contributions by all the European participants in a common pool of effort.

The kind of thing that we imagine is in Mr. Marshall's mind is a scheme for modernizing European industry in an order of priority to be administered by a sort of continental War Production Board. A WPB for Europe would imply an integration of economies—a declaration of interdependence, as a London newspaper calls it—as a prelude to the coordination of capital expenditures. It would be the forerunner of federation.

He is an optimist who thinks that Mr. Molotov will announce at the Paris conference an agreement even in principle with any such scheme. However, we must wait and see. There is an outside chance that Russia may see a selfish advantage in a joint program. Certainly planned development contains a surety to the Russians that the reparations due to Russia will be collectible. It would also make for a change in the Russo-American atmosphere which might promote direct American aid to Russia. But the foremost question in connection with the parley in France is whether Messrs. Bevin and Bidault will have the courage to go it alone pending Russian willingness to join.

That time is of the essence is indicated by all the reports coming from European capitals. Western Europe, separated from its natural food sources in eastern Europe by the iron curtain, has been sustained by American dollars since the end of hostilities. The supply is running out, and there is little hope of further aid just to prop up national economies based on self-sufficiency. The likeliest chance of American help is a European approach based upon a joint program which shows a start in the integration of national economies.

Any European scheme, as is now generally agreed, must begin in the Ruhr, for the Ruhr holds the only prospect for an immediate rise in output in the basic ingredients of reconstruction, coal and steel. In short, European revival hinges on the resuscitation of German industry. It is a pity that Messrs. Bevin and Bidault did not come to an understanding about the Ruhr between themselves before they met Mr. Molotov. In our opinion, an agreement on the political future of the Ruhr is long overdue. Evidently, according to Mr. Marshall, we are not prepared as yet to acquiesce in an international regime. But that unwillingness does not rule out the establishment of a Ruhr coal authority armed with powers of development and allocations, and if this is set up, basic reconstruction will be on its way in Europe, if not the integration that is now stirring European imaginations.

Corn Plight

It is too soon to sell short the 1947 American corn crop. Our grain-growing capacity has amazing recuperative powers. As we have seen in the past, initial predictions of disaster are often modified by results, just as it now looks as if European crops will be somewhat better than seemed possible after the winter's devastation. Nevertheless, the reports of continued rains and floods in the Midwest breadbasket are discouraging. As John Ball has recounted in *The Post*, the weather has not abated long enough for farmers to seed their fields, and the present prospect is for one of the shortest corn yields in 20 years. The probability is that even if conditions do improve, the corn will be similar to the 1945 crop, that is, low in minerals and hence in food value.

The most direct effect of the disquieting picture may be seen on the Chicago Board of Trade, where corn prices have soared to an all-time high. Aside from other factors, doubtless much of the rise is attributable to psychological fear of a shortage. The scarcity of corn will not have a great immediate bearing on our foreign grain shipments, since these consist primarily of wheat. It may, however, lessen available wheat exports by forcing more domestic use of wheat. In any event, a corn shortage is sure to spell bad news to American meat consumers, for corn is transformed into hogs, beef cattle and dairy products. A shortage of corn as feed may mean a temporary glut of meat as feed costs rise and cattle raisers hasten to market their products. But ultimately it means higher meat costs.

We agree with Senator Taft that reimposition of price controls on meat is not feasible. Also, direct human consumption of corn is a negligible factor. It may, however, be desirable to institute a system of voluntary rationing of available corn. In other words, if the shortage materializes, we believe the Department of Agriculture would be well advised to request distillers, brewers and other heavy users of corn to restrict consumption to make more available as feed. The use of corn to produce meat is more essential than any other purpose to which it is diverted.

What the prospective corn shortage emphasizes more than anything else is the folly of regarding our recent bumper crops as a normal occurrence on which we can rely indefinitely. As a potential limitation on the amount of grain we are able to send to the starving, the corn failure also emphasizes the importance of continuing the emergency food allocation plan in which we are participating. With similar crippling conditions affecting other food exporting countries in this hemisphere, we should more than ever stress the kind of aid to needy nations that helps them to restore their own agricultural resources.

Law Of The Land

The democratic process can operate only as long as the decisions reached through it are respected. There have been one or two expressions in Congress of fear that the Taft-Hartley Law may be sabotaged by those who resisted its enactment—through labor union defiance from the outside or through administrative fumbling from within the Government. We think such fears are quite groundless. So far as the Government is concerned, they should be entirely set at rest by the statements issued yesterday by President Truman and on Tuesday by the members of the NLRB, the agency most intimately involved with effectuation of the new law's policy. The President pledged himself to "see that this law is well and faithfully administered" and said that appointments under it would be made "with the same objective." "Yesterday," said the board members, "the Taft-Hartley bill was proposed legislation. Today it is the Labor-Management Relations Act, the law of the land. The people's representatives having spoken, the debate is over so far as this board is concerned. . . . Effective June 24, 1947, this board will prepare to give the new act the fairest and most efficient administration that lies within its power."

The character of the three present NLRB members makes the sincerity of this statement unquestionable. Senator Ives, one of the leading proponents of the new law, is a long-time fellow worker with Paul Herzog, the Labor Board chairman, in the field of labor relations. As Republican chairman of a New York State Senate investigating committee he conducted a study of the State Labor Relations Board, then headed by Mr. Herzog, a Democrat. Speaking of Mr. Herzog, Senator Ives said the other day, "He is of the type who will do his utmost to see to it that the law is carried out fairly." Here, as well as in New York, Mr. Herzog has earned the tribute. Labor and management alike can have full confidence that the NLRB under his leadership will apply the new law with the impartiality indispensable to its successful operation.

HARVARD '97 TO YALE '97

Fellows of youth and age, comrades of Yale,
Life-mates of Ninety-Seven, our gratitude
For your brave salutation, so imbued
With all we share! Not in farewell but hail
We greet you, on the ever-beckoning trail
That leads through blind confusions bleak and rude
On toward the ending of earth's mortal feud
To triumph of the faith that cannot fail

That cannot fail, because it is indeed
The substance of things hoped for, the still things
That stir from chrysalis of death the wings
Of life immortal for our worldly need.—
So, Eli Yale, here on time's crumbling edge
John Harvard joins in your eternal pledge.

PERCY MacKAYE, Harvard '97

"I'm Another One Of The Old 1929 Crowd, Pal"

Letters To The Editor

"Political Expenditures"

In view of the exceptionally high record of your editorials for accuracy and careful thinking, I know you will welcome one or two corrections in connection with the editorial of June 22, "Political Expenditures."

You refer to the League of Women Voters as being "financed by contributions made for the express purpose of influincing election results." Quite the contrary, the League of Women Voters never supports or opposes candidates and no contribution is ever accepted for that purpose. Our objective as an organization is to stimulate active participation by citizens in government. Our 540 Leagues throughout the country encourage maximum registration, intelligent voting, and discussion and action on the important issues facing the Nation. To that end we publish and distribute—not only to our own members but to millions of other citizens—nonpartisan information on candidates at election time.

Your editorial states that the question at issue is whether the law should be strengthened "to cover all types of expenditures by corporations and unions *designed to influence the outcome of elections.*" Unfortunately, the new labor law goes beyond that and prohibits expenditures by corporations (including incorporated organizations such as the League) and unions *(in connection with elections.* Your editorial says categorically that "the information disseminated by the League of Women Voters would not be banned by the prohibition to which the President objects." We earnestly hope you are correct. The language of the bill is such as to give rise to the opposite interpretation in the minds of many experienced lawyers.

In any event, involving as it does a question of our constitutional rights, the issue would seem to be a much more serious one than the "red herring" interpretation given by your writer.

ANNA LORD STRAUSS,
Pres., League of Women Voters.
Washington.

Editor's note: We did not intend to imply that the League was engaged in partisan political activity. But the dissemination of information regarding candidates for election is presumably designed to acquaint the membership with facts concerning candidates that would when given currency undoubtedly have an influence on election results. Otherwise, why circulate this information?

People's Party

Since Joseph and Stewart Alsop call their column "Matter of Fact," we think they ought to stick to facts rather than dive off the deep end into a sea of conjecture. If they understood what was in the minds and hearts of the people who formed the People's Party on March 30 at 1803 Connecticut ave. (see *The Post* of April 20, 1947) they would not flounder about in such miserable confusion as they did in their column of June 22.

The People's Party was formed by Americans who feel that the present coalition of "stodgy" Republicans and Democrats on Capitol Hill is a conspiracy against the American people in the interest of big business—a government of the monopolists, by the monopolists for the monopolists. We want the government that our Constitution authorizes.

We do not think that Taft and Bricker, Dewey and Stassen, or Truman and Wallgren can give us that type of government. We would have to see Wallace and Pepper's platform before we would know whether their type of government could solve our political and economic problems in a time of crisis.

We want no totalitarian regime in our country whether by right wing Fascists or left wing Communists but twice as much democracy and cooperative enterprise as America has ever had and 10 times as much as she has today. We want no controlled press, no allegiance to a foreign power, no sabotage, no crisis, no chaos, but a fusion of left, right and center into a unified people to prevent depression and to inhibit war by constitutionally bringing our outmoded economic oligarchy abreast of our technoligical and scientific advancement.

MINNIE FROST RANDS.
Executive Secretary, People's Party.
Washington.

Communications must be addressed to the editor and must carry the complete name and street address of the writer, though pen names will be permitted at the editor's discretion. Letters of less than 200 words will be given preference, and all letters are subject to condensation. No communication can be returned.

Individual Rights

Even a government by the people, for the people, if a fair economic system is to prevail, must limit the individual, to make him respect the rights of others, to subject him to something general. As long as an individual keeps himself straightened up, he need not fear the policeman on the corner, and so it must be in the case of a free man and his government.

HARRY DANIELS.
Washington.

Labor Bill

It has become more and more evident of late that our President, no matter how able, has not the time to give to the work of the legislative branch of our Government that formerly was possible and no doubt was in the minds of those who framed the Constitution. All who listened to the speeches last week on the radio must have been impressed with the fact that the President's other activities during the past few weeks could not have permitted him to make more than a mere superficial study of the main features of the labor bill, if that, much less such an analysis as must have been made by the hard-working committees of the Senate and the House which devoted months to the drafting of the bill and its intricate provisions, and which were composed of the most experienced and best qualified in this Nation.

When we find that 106 Democrats in the House voted to override the veto and only 71 to sustain it, and that the total vote in the House was 331 to override the veto against 83 to sustain it, any fair-minded judge would not hesitate to declare a bill so devised of that nature must not only be a good one, but one far better than one the President has in mind, if any, and one labor bill that may well be considered the best possible at this time.

HUBERT E. PAGE.
Bethesda, Md.

Baltic Refugees

From Baltic refugee circles (Latvians, Estonians and Lithuanians) we receive the following letter:

"In a certain section of the daily German and Austrian press, primarily the Communist newspapers, articles continue to appear containing slanderous statements against foreigners, including the Baltic refugees, which assert that most of the foreigners residing in Austria and Germany are Nazis and fascists and even criminal elements, who therefore do not dare to return to their native lands. It is proposed that these elements be forcibly returned to their own countries or evicted over the borders, or at least incarcerated.

"We, the Estonian, Latvian and Lithuanian refugees (DPs) are neither Nazis nor criminals, and we definitely refute any such accusations made against us. It is well known that the Baltic peoples belong to the Nordic nations surrounding the Baltic Sea which had reached a high cultural and moral level. . . . As among the other Nordic peoples, crime is low among the Balts. We are therefore particularly shocked that we are all simply lumped together as 'criminal elements' without any distinction.

"As regards the accusation that we are Nazis and followers of the Hitler regime, this calumny is just as unjustified as the previous one. Anyone who knows the Baltic area will testify that the Nazi authorities with their propaganda did not have the slightest success among the Baltic peoples, who for centuries fought against the German conquerors for their independence, and that the Nazis were unable to organize a Nazi party or similar party organizations among these nations.

"In view of these circumstances Nazi propaganda played no part whatsoever in the fact that in the late fall of 1944, when the German troops retreated, no less than 500,000 inhabitants of the Baltic States [of a total population of some six million] voluntarily or at the order of the Germans left their homes for foreign countries. The overwhelming majority of these refugees came to Germany for the simple reason that Germany was the nearest country they could enter. A part of these refugees found shelter in Austria, of whom not more than 6000 or 7000 remain. Nor is it a secret that tens of thousands of Baltic refugees also emigrated to Sweden, Denmark and other countries.

"Not Nazi sympathies but fear of the Bolshevik terror and of forced deportations set these 500,000 people in motion. In the early part of 1941 more than 100,000 persons were deported from the Baltic states to Siberia and other distant areas.

"We are of the opinion that the Communists who today are loudest in unjustly accusing us of being Nazis and a menace to democracy and recommend our deportation, have the least right to do so. By now everyone must be aware that the Communists promote the overthrowal of democratic government and the establishment of the so-called 'dictatorship of the proletariat' which closely approaches the Nazi regime. Second, the world has not yet forgotten that the Soviet Union and Hitler Germany in 1939 signed a treaty of friendship and jointly began the second World War as an open war of conquest; immediately after the signing of this treaty Poland was attacked by Germany from the west and by the Soviet Union from the east. Shortly thereafter the Red Army also occupied the three Baltic states, despite the non-aggression treaties.

"The Allies have not yet solved the Baltic question. Article 3 of the United Nations Charter of San Francisco stipulates 'the self-determination of all peoples of their fate.' The three Baltic republics, Estonia, Latvia and Lithuania, were members of the League of Nations, they never declared war against anyone, they remained neutral as states, and were only occupied by the battling forces of their big neighbors. We therefore sincerely hope that the Baltic problem will be properly solved in the nearest future, and that also the Baltic peoples will obtain the right of self-determination foreseen in the United Nations Charter so that they may rebuild their free, democratic republics. Then we shall all happily return home."

DR. ALFRED BILMANIS.
Latvian Minister.
Washington.

Washington Calling

By Marquis Childs

Mission To Greece

A ROVING EDITOR who has made Greece one of his stopping points on a tour of Europe, sends an urgent message. The editor is William R. Mathews of the *Arizona Daily Star* in Tucson—a robustious Westerner in the Teddy Roosevelt tradition. From Athens he writes:

"Unless Governor Griswold gets a move on and gets over here with real help, this thing will blow up in his face. It is getting worse as America takes her time.

"The banditry has become a virtual civil war. All (nearly all) road and railroad travel between big cities has been stopped. The Russians are out to play for keeps. This is not a football game. Their propaganda is going over, too. And we have none."

That warning, it so happens, is expressed in similar language in confidential cables coming both from the United States Embassy in Athens and from Greek officials by way of the Greek Embassy in Washington. The same note of warning is stressed by every one who comes from Athens. Our chances of success in Greece diminish with every day's delay. It is now nearly four months since President Truman's message on Greece and Turkey which was meant to sound a three-alarm diplomatic fire on the Near Eastern front.

Dwight Griswold, administrator of the aid program, is working hard here in Washington to assemble the staff he will take to Greece with him. It is not easy. Thousands of volunteers would like to go along to help, but these names must be carefully sifted.

ONE CHOICE already made indicates a high standard on the staff that will aid the former Nebraska Governor. As his labor expert, Griswold has chosen Clinton S. Golden, who has had long experience in the trade union movement, in government and in education. Golden, currently giving a series of lectures at the Harvard School of Business Administration, began his union career with one of the railway brotherhoods. Early in the formation of the United Steel Workers Union and the CIO he became associated with Philip Murray. Since 1942 he has been Murray's No. 1 assistant.

What makes this choice particularly remarkable is the fact that it was approved by the AFL. Asked if Golden would be satisfactory, top AFL leaders gave him their indorsement. This is a measure both of Golden's stature and the way in which adversity is closing the gap between the rival factions of labor. It is also a tribute to the efforts of the Department of Labor to persuade the CIO and AFL of the importance of presenting a United front when they go beyond American shores.

Members of the group that will administer American relief in Greece will be expert in their respective fields. But they must also have knowledge of the particular problem they face. Therefore they are being intensively briefed during the remaining 10 days or two weeks before they take off.

GREECE IS NOT now on the front pages. The Marshall program for European reconstruction has superseded the Truman doctrine in public attention. In some ways this will be a break for Griswold. He will be able to get started without too bright a light being focused on the difficulties he is bound to encounter at the beginning.

But this does not mean that the contest is any less bitter nor any less important. The Communist leadership in the Balkans and the Soviet Union might even welcome a diversionary discussion of western European reconstruction while they continue to push for their objective in Greece.

The government in Athens has ceded broad powers to the mission from the United States. Dispatches from there make it sound as though the mission would in effect be the government of Greece.

While it is essential to have power to introduce much needed reforms, this is at the same time a great hazard. Mistakes or failures, whether by Greeks or Americans, will be blamed on the mission. The little group in Athens that control shipping and other sources of wealth have been aptly described as men with ice-pick brains. They are shrewd and ruthless. There is almost as much danger of sabotage of our program by the extreme right as by the Communist left.

The road to democracy in Athens is strewn with broken glass. One can only wish for Governor Griswold tolerance and understanding from the public here at home as he leaves for his troublesome mission.

Lee's Advice

Unlike dreamy-eyed New Dealers, who predicted a global harmony with Russia as one of the chief cornerstones with banners of four freedoms floating forever, following the second World War, Gen. Robert E. Lee entertained no Utopian notions that universal peace would be established when the War Between the States was over.

General Lee was motivated by reason and realized that, at best, the mills of the gods grind slowly. He said, "The march of Providence is so slow and our desires so impatient, the work of progress is so immense and our means of aiding it so feeble, the life of humanity is so long and that of the individual so brief, that we often see only the advancing wave and are thus discouraged. It is history that teaches us to hope."

E. K. GOLDSBOROUGH.
Washington.

Veterans' Housing

A Communication

THE RELAXATION of controls under the veterans' emergency housing program since the end of 1946 and the proposed elimination of most of the remaining controls on housing poses a number of questions of particular interest to veterans.

As a means of providing low-cost housing for the returning GIs and their families, the veterans' emergency housing program was brought into being by action of Congress and 1,128,000 dwelling units were authorized for construction in 1946. Government loans to veterans and priorities on scarce building materials were provided to encourage such construction. Over 92 per cent of the units authorized were permanent housing, 927,600 new dwellings and 114,000 remodeled units. Three fourths of the new units were to be built for sale with veterans' preference, and one fourth were authorized as rental units on which veterans also were given first choice.

In the 12-month period from January to December 1946, an estimated 1,003,600 units were started, including new and conversion units, trailers, temporary units for veterans studying at colleges, and other public and educational housing projects. Some 670,000 of these were new permanent construction and 64,500 were conversions. About 662,000 units were completed during the year, nearly 500,000 of them for permanent use.

The first four months of 1947 saw the beginning of 200,600 additional starts and 229,600 completions on permanent units, largely on the basis of the previous year's authorization. Permits issued by the FHA under the Federal permit system from last December 24 to May 16 were for 246,000 new permanent units, with a smaller proportion approved for rental than previously despite the demand for rental housing, and a higher average price both on sale and on rentals, than in 1946 Also, 18 per cent of those under the permit regulation were for nonveteran occupancy, leaving about 202,000 for veterans to buy, build or rent. As of May 1, there were 380,000 units under construction, 314,600 of them new permanent dwellings.

A SURVEY made for the National Housing Agency by the Census Bureau in June, 1946, in 42 States and 68 areas of one or more counties per area, reveals some interesting facts about the type of housing that veterans need and want and how far from adequate even the veterans' housing program has been to meet their needs and their pocketbooks.

Nearly 12 million veterans had already been mustered out of the services by the time the survey was made. Over 9,345,000 or about four fifths, were employed. The remainder were out of work, studying or otherwise not looking for work. Fifty-two per cent were married; 48 per cent were single, widowed or divorced.

Over two million were living in dwellings that lacked one or more standard plumbing facilities and an equal number were doubled up with other families. About 880,000 veterans occupied homes in need of major repairs or unfit for use by our American standards of living. About 44 per cent of all veterans wanted to move from their present quarters if better housing were available at the price they could pay.

About 2,840,000 veterans wanted to buy or build a house. One fourth of these, however, couldn't afford even a $4000 house and were unable to make payments of even $36 per month. About $5500, with monthly payments of around $48, was what the average veteran could take a chance on. A 5-room house was what the average veteran was looking for.

Of the 1,183,000 veterans who wanted to move and rent, one-fourth could not pay even as much as $34 per month. The average size dwelling veterans would like to rent was a 4 or 5 room unit.

HOWEVER, ONLY 99,650 dwellings were approved for permanent construction to sell at less than $4500. More than 681,000 veterans would like to buy or build homes for their families but cannot spend even $4000. Thus at least 85 per cent of the veterans in this group will not be able to meet their housing wants on the basis of the 1946 low-cost authorizations. Another 993,650 ex-GIs have been waiting to become home owners but $4000 to $6000 is the highest they can pay. Less than 153,000 homes were authorized to sell within this price range; therefore 85 per cent of this group will also have to wait longer. Even in the higher price category, on homes to sell for $6000 and over, 54 per cent of the veteran candidates for a place of their own who can afford the higher prices will be disappointed.

The figures on veterans looking for satisfactory places to rent, when compared with the number of new permanent dwellings approved in 1946 for rental under the veterans' program, also show a disproportionate number who will have to continue looking. Only in the $60 per month and over rent group will the supply be anywhere near enough—if the veterans are located where the houses are and if house-hungry nonveterans in one way or another do not manage to get there first.

No figures are available on the number of habitable homes that would be vacated as a result of nonveteran building projects. But it is well to remember that a great many of these nonveterans are now also doubled up with relatives and friends.

Then, too, back in 1940 there were already reported to be at least seven million slum dwellings or other substandard houses in the United States that "were clearly beyond economic repair or rehabilitation." The 1,900,000 dwellings built during the war years were far from sufficient as replacements. The fair proportion of nonveteran families as will move into new or rebuilt housing in the next 6 or 12 months can be expected to come from homes that are substandard or otherwise undesirable.

HOW FEW and far between are the habitable dwellings in the country as a whole has been shown in various studies made by the Bureau of the Census and the Department of Commerce. As of November, 1945, according to the Census Bureau, there were 40,561,000 dwelling units in the United States, exclusive of furnished or unfurnished rooms that are part of other units. Only 803,000, or 2 per cent of all these dwellings, were found to be vacant and habitable and open for sale or rent. Bureau figures for 1946 and the first part of 1947 indicate no improvement in the vacancy rate and in fact show a decrease, with only 1 per cent or less available in many parts of the country.

The National Housing Agency in a Nation-wide study on *Inflation in Homes and Home Sites*, issued in April, 1946, reported that prices of single-family houses that were in the under $6000 and in the $6000 to $12,000 categories as of 1940, have increased in price at a terrific rate and in many cases "exceed the cost of replacement."

"If unchecked," the NHA report stated, "this upward movement will hit hardest the veteran who is presently and will continue for some time to come the principal home seeker." Construction of new dwellings "at prices which the large number of home seekers can afford to pay" was recommended as "the only really effective remedy."

THE AMERICAN LEGION, through its special national committee on veterans' housing, last November recommended among other things:

1. FHA loans to veterans on home purchasing for a period up to 40 years on houses selling for not more than $6500.
2. Congressional action for issuance of FHA loans for construction of low-cost rental units for veterans. An appropriation of 50 million dollars was recommended.
3. Removal of all Federal rent control "when four million new housing units shall have been erected since VJ-Day."

The four million units of new construction, and even of reconversion, are, however, still largely in the future. The housing pressures have not vanished meanwhile but have on the contrary been increased through extension of the area of competition to nonveteran home seekers, through the elimination of price ceilings and priorities on building materials, through allowable increases in nonresidential construction and through allowable increases under the rent control regulations.

MIRIAM ZIONY.

Washington.

Off The Record

By Ed Reed

6-27

"I'd like you to be the best man at my wedding Herb, but who'd believe it?"

Taft-Hartley Law

By Mark Sullivan

Republican Solidarity Sets Precedent

MOST OF the charge that the new labor law is being sabotaged by some labor leaders and unions, or that enforcement of it will be sabotaged by the Truman Administration, arises out of a political point of view. The viewpoint looks to the future, as exemplified in the 1948 presidential election. It is said that if the law is a success the Republicans will acquire credit, that if it is not a success they will suffer blame. Out of this assumption arises an intricate maze of imputed motives and countermotives. Out of the whole present condition arise suggestions of unusual courses.

Sullivan

It is suggested by Mr. Walter Lippmann that President Truman ought to ask resignations from the present members of the principal enforcement agency the National Labor Relations Board, and ask the Republicans and Democrats in Congress who brought about the new labor law to give him a panel from which he should select the new heads of the enforcement agency. This would be an attempt to put upon the Republicans (and their Democratic allies) responsibility both for passage of the law and for enforcement of it. But such a step would be an unusual departure from practice in the relation between the executive and legislative branches of Government.

THE WHOLE WELTER of unusual conditions and anticipated possibilities and unusual courses suggested to meet them, calls for attention to some overlooked considerations. What is meant by "success" of the new law, or "failure" of it? In the superficial view, the difference is made by the number of strikes that take place. But there will be strikes for reasons having no relattion to the new law, and it is doubtful if the strikes now taking place that are frequently called sabotage are that at all. Whether the new law is a success cannot be known until after interpretation of its provisions by the courts. The Wagner Act, which the new law partly supersedes, was not passed upon by the Supreme Court until two years after its enactment.

Enactment of the new labor law has political aspects, of course. Without speculating upon future intangible effects, there are presently accomplished facts. One is the extraordinary solidarity of the party in power, going beyond any precedent in either party in recent years.

In the Senate only three Republicans departed from party policy to support the President's veto. Of the three the most prominent, and the only one supposed to contain possibility of dynamic leadership in any formidable cleavage in the Republican Party, was Wayne Morse of Oregon. The slightness of the following he had with him dampened to the point of extinction the possibility of his becoming leader of a formidable faction of the Republicans, a new La Follette. His eclipse is intensified by the stridency of his opposition to the Republican course, including a filibuster inconsistent with past assertions condemning filibusters generally.

IN PROPORTION as Republican revolt was insignificant, Republican leadership, in the person of Senator Taft, is elevated. Mr. Taft is head of the Senate Republican Policy Committee, is head of the Labor Committee that wrote the Senate draft, and had a conspicuous and forceful hand in what went into the bill and what was left out. He led the fight to override Mr. Truman's veto on the Senate floor and made the radio reply to Mr. Truman's radio condemnation of the bill. This identity of Senator Taft with the most important bill passed by a Republican Congress gives him a new elevation as a possibility for the party's Republican nomination next year.

Solidarity of the majority party was as conspicuous in the House as in the Senate—only 11 House Republicans voted to support the President's veto, as against 225 who voted to override it. The slightness of the dissent is increased by the fact that none of the 11 dissenters makes any pretension to leadership, none has in the House the status of Mr. Morse in the Senate. The ability of Republican Speaker Martin to hold the support of so large a proportion of his party calls for a hitherto neglected evaluation of his qualities as a leader.

The solidarity and strength of the Republican Party in Congress, after it had been out of power for 16 years—and during part of the time regarded by many as not likely ever again to have power—is one of the most important phenomena in American political history. Mr. Henry A. Wallace, as he or others contemplate a third party, should give a cautious moment to reflection upon the vitality of the two-party system in America.

Matter Of Fact

By Joseph And Stewart Alsop

The Kremlin Must Choose

VIACHESLAV M. Molotov, Georges Bidault and Ernest Bevin are now meeting in the gilded clock room of the Quai d'Orsay in what is certainly the most hurried, probably the most important, and possibly the last of the great postwar conferences between the Soviet Union and the West. The paramount questions which surround the conference boil down to these: What line will Molotov and his colleagues in the Kremlin take, and what will be the American response?

One American official neatly summed up the American attitude toward the Russian acceptance of the Be in-Bidault invitation. "Well, you know," he remarked, "We're going through a minefield, and it's always rather uncomfortable when you see a big one slipping up on the port bow about one fathom deep." This gloomy view is based on the universal expectation, by no means confined to the Americans, that the Russians have joined the conference on the Marshall proposal only in order to sink it. For if the proposed joint European-American effort works, the Soviet Union will have lost its opportunity to dominate the entire European continent, and since the war ended a mass of evidence has accumulated indicating that the Soviets have no intention of losing that opportunity.

The most recent evidence to that effect has been supplied by the Soviet policy toward the United Nations European Economic Commission, the only previous international attempt at European economic collaboration.

After much hesitation, and after almost tearful pleas by the Polish and Czechoslovak satellites, whose economies are largely dependent on western Europe, the Soviets finally consented to embrace the economic commission. The embrace has been the most painful kind of bear hug. Last month the Russians proposed a change in the voting system, which now operates by majority vote, to allow Russia, with her satellites, to veto any project. They also demanded that the subsidiary organizations, dealing with coal, transport and so on, which are the real heart of the commission, be killed off. They have opposed consideration of the German economy, which is at the center of the European economic problem.

WHEN THE commission at last broke up, having accomplished almost precisely nothing, the Russians proposed that it not meet again for an indefinite period. Only the most determined insistence persuaded the Soviets to agree to another meeting on July 5. While all this was going on, the unfortunate Czechs and Poles, according to one observer, "looked wistfully on, wringing their hands."

There is no reason to believe that the Russians have experienced a sudden change of heart. The attacks on the Marshall program continue in the Soviet press, faithfully reflected in the world Communist press. The Russians have repeatedly demanded "more information on the proposal from the British Foreign Office, although they must know that at this stage no more information is available. They have demanded an open meeting, with the intention, in the opinion of most observers, of publicly portraying the whole program as empty and without substance. Meanwhile, they are using their vast propaganda mechanism to spread the conviction in Europe that the world food shortage is a "myth" maintained by greedy American capitalists "for profiteering purposes."

Finally, the Soviets have a last ace up their sleeves—a demand for a large share of any American appropriation, on the basis of Russian war devastation. The Russian intelligence service is sufficiently competent to report that the Eightieth Congress would commit mass harakiri rather than appropriate a cent to the Soviet Union.

IN THE FACE of all this, there are still solid grounds for hoping that the Marshall doctrine will yet save Europe and incidentally the United States. For Secretary Marshall has taken a calculated risk, and in so doing has for the first time wrested the political initiative from the Soviet Union.

First, Ernest Bevin has made it clear that any attempt to sabotage the European response to the Marshall proposal will be mercilessly exposed to the gaze of an angry Europe—and Communists dislike hunger as much as other Europeans. Second, the economic pull of the Eastern European countries, especially Poland and Czechoslovakia, toward Western Europe will be exceedingly difficult for the Soviets to resist.

Finally, the Soviet ace can be trumped. The fact is that, unlike other European countries, the Soviet Union has no dollar shortage. Soviet gold production is one of Russia's most closely guarded secrets, but it is believed that production is in the neighborhood of 200 million a year, and that the Russians have a gold reserve of as much as two billion. Moreover, in their closed continental economy, the Russians face no export-import problem. Indeed, during the last year they had a favorable dollar balance in cash trade of nearly 50 million dollars, and cashed another 33 million dollars worth of gold in the United States. And if the Soviet Union were to demand a big slice of the American appropriations, it too would, of course, be obliged, like other European countries, to produce a detailed balance sheet.

The Marshall proposal has thus at last brought the Soviet rulers face to face with the facts. Either the Russians can choose to sabotage the reconstruction effort, and thus create the very Western European bloc which they fear, or they can choose eventually to change their policy and help to create a healthy Europe, on which the Soviet economic structure itself at length depends. It is a vital choice which faces the men in the Kremlin.

British Naval Attache Visits in Pacific

Pearl Harbor, June 26 (AP).—Capt. Patrick W. Wootten, British naval attache in Washington, arrived today for a week's visit as the guest of Admiral Louis E. Denfeld, commander of the United States Pacific fleet.

Wootten told interviewers British fleet responsibilities in the Pacific "exist only in connection with the hangover from the war." He is a former executive officer of the aircraft carrier Indomitable.

73% of Greek Merchant Ships Lost as Outgrowth of War

By M. W. Fodor

(Post reporter, authority on the Balkans and the Near East, author of "South of Hitler," "Plot and Counterplot in Central Europe," and other works.)

Athens, June 26.—Greece suffered the most grevious losses in her merchant marine during the last war. From her total tonnage of 1,933,547 for all registered Greek ships, she lost 1,407,821 tons, by submarine attacks, accidents, war damage or other causes, resulting from war. This makes Greece's shipping losses 73 per cent—the highest in percentage of all losses suffered by any of the United Nations! Out of 583 steamers she lost 434. From her sailing vessels, numbering 713 before the war, 472 were lost, or 66 per cent.

At present the old tonnage has been restored by the 100 Liberty Ships which were given to Greece from the United States war surplus stock. Private firms received these ships, with the guarantee of the Greek government. This generous aid of the United States now brought back Greece's mercantile tonnage to the prewar level.

Yet it would be a mistake to believe that this solves all of Greece's maritime troubles. Greece has a coast as deeply indented with rocky bays as Norway. Moreover, she has many shallow harbors; also a considerable part of the population lives on the isles, such as the many small islets of the Kyklades, or the large isles of Sporades and on Crete. Through the Italian Peace Treaty she has now acquired the Dodecanese, with the huge and magnificent island of Rhodes.

Smaller Coastal Vessels

In prewar days 1500 to 2500 larger and smaller coastal vessels have kept up the connection with the smaller ports of the mainland, on the one hand, and with the islands of the Ionian and Aegean Seas, on the other. War played havoc with this coastal shipping.

Even the fair-sized ports, as Kalamata, cannot hold the big Liberty Ships; the smaller harbors of the mainland, such as Preveza or the ports of Elis in the Peloponnesus, as well as the island harbors, such as Corfu, Lemnos or Chios, are completely unsuited for our large Liberty Ships. This communication between the mainland and the isles has to be maintained by the remaining smaller craft. Once upon a time there were plenty of Greek boats, up to 5000 tons in size, which could carry out this traffic along the shores and between the mainland and the isles.

The result of this is that in Piraeus a great quantity of supplies, destined for smaller coastal ports or the islands, is now waiting transhipment into smaller vessels. The material thus accumulated consists of fertilizers destined for the north, heavier agricultural equipment, other machinery and even food.

Navy Using LSTs

Britain gave a number of LSTs to Greece which could be used for purposes of such coastal shipping. But, owing to the civil war, the Hellenic navy needs these craft.

No troubles were encountered by the mission in connection with the supplies brought by UNRRA. They were promptly unloaded and distributed, though until recently the unloading process was extremely primitive and costly.

Sophocles Venizelos, the Greek minister of navy and mercantile marine, told your correspondent that by receiving the 100 Liberty ships from the U.S.A. the tonnage problem of Greece's merchant marine has been solved, but that Greece is building smaller craft, partly to replace the lost vessels, and partly to give employment to the Greek shipyard workers.

President's Calling List

By The Associated Press

President Truman yesterday had the following appointment list:

11 a. m.—Senator Kilgore (D., W. Va.).

11:15—Senator Langer (R., N. Dak.) with Ben Hoffman and Otto Hauser of Milwaukee and John Heinrich of Rochester, Minn.

11:30—Col. Kenneth Clark of the Motion Picture Association of America, and other guests of National Association of Broadcasters, including Donald M. Nelson, Society of Independent Motion Picture Producers; Melville Minton and Harry F. West of American Book Publishers Council; William Chenergy, publisher Colliers; David Howe and J. Hale Steinman of ANBA; Justin Miller and A. D. Willand, jr., of Broadcasters Association, and Paul Miller, assistant general manager of Associated Press.

11:45—George A. Garrett, new United States Minister to Ireland.

12—Dr. Alberto Llergas Camargo, new director general Pan American Union.

12:15 p. m.—Richard R. Deupree, former executive chairman Army-Navy Munitions Board.

12:45—Secretary of State Marshall.

1—Lunch.

4—Press-radio conference.

Free French Admiral To Reenter Monastery

Paris, June 26 (AP).—Admiral Georges Thierry D'Argenlieu, 58, former French high commissioner in Indo-China, will return to a Carmelite monastery on July 16, the French news agency said today.

The admiral, a close friend of Gen. Charles de Gaulle, became a member of the Carmelite Order in 1932 and left it to reenter navy service in the Second World War. He was captured by the Germans in 1940, but escaped and joined DeGaulle in London. During the war he headed Free French naval forces and served as administrator of several French colonial possessions.

Md. Creek Study Voted

A House public works subcommittee yesterday approved resolutions that wuold direct the Army engineers to make a re-survey of Goose Creek and Jenkins Creek, both in Maryland, to ascertain if channel improvements in the interests of navigation are justified.

The Day in Congress

TODAY

SENATE

Meets at noon.

COMMITTEES

LABOR AND PUBLIC WELFARE SUBCMTE., open, 9:30 a. m., health bill hearing, Labor room, Capitol.

INTERSTATE AND FOREIGN COMMERCE SUBCMTE, open 10 a. m., Fed'l Communications bill, ICC room, Capitol.

INTERSTATE AND FOREIGN COMMERCE SUBCMTE., open, 10 a. m., on nomination of Robert F. Jones, Ohio, to F. C. C., 457, Senate Office Bldg.

PUBLIC LANDS SUBCMTE., open, 3 p. m., Central Arizona project, 224 S.O.B.

AGRICULTURE, open, 10 a. m., fertilizer bill, 324 S.O.B.

PUBLIC LANDS SUBCMTE., open, 10 a. m., natural resources hearing, Territories room, Capitol.

EXECUTIVE EXPENDITURES SUBCMTE., open, 9:30 a. m., hearing on amending Sec. 3 of Subsistence Act, 357 S.O.B.

ARMED SERVICES SUBCMTE., open., 11 a. m., on inactive duty training for Reserve Corps, and on expansion of R.O.T.C., 212 S.O.B.

APPROPRIATIONS SUBCMTE., open, 10 a. m., Agriculture Dept., bill, 82, Capitol.

APPROPRIATIONS SUBCMTE., open, 10 a. m., Independent Offices bill, Appropriations room, Capitol.

APPROPRIATIONS SUBCMTE., open, 9:30 a. m., Gov't corporations bill, Interoceanic Canals room, Capitol.

APPROPRIATIONS SUBCMTE., exec., 10 a. m., War Dept., military bill, Appropriations room, Capitol.

FINANCE, exec., 10 a. m., nominations and house bills, 317 S.O.B.

CONFERENCE ON LABOR-FEDERAL SECURITY BILL, exec., 2:30 p. m.

REPUBLICAN POLICY CMTE., exec., 12:30 p. m., Sec'y of Senate's office.

HOUSE

Meets at noon.

COMMITTEES

APPROPRIATIONS, exec., 10:30 a. m., War Dept. civil functions.

AGRICULTURE, open, 10 a. m., CIO representatives on sugar bills, 1310 New Bldg.

ARMED SERVICES, open, 10 a. m., Owen J. Roberts on universal training, 313-A Old Bldg.

ARMED SERVICES, JOHNSON SUBCMTE., open, 10 a. m., on six million dollars for proposed Quartermaster research lab near Boston, 304 Old Bldg.

D. C., MILLER SUBCMTE., open, 9:45 a. m., on transferring Board of Public Welfare to District Commissioners, 445 Old Bldg.

EXECUTIVE EXPENDITURES, exec., 10 a. m., hearing on Army-Navy unification (Central Intelligence Agency), 1501 New Bldg.

EDUCATION AND LABOR, McCONNELL SUBCMTE., open, 10 a. m., hearing on minimum wage rate changes, 429 Old Bldg.

INTERSTATE AND FOREIGN COMMERCE, exec., 9:30 a. m., railroad retirement and Nat'l Science Foundation bills, 1334 New Bldg.

INTERSTATE AND FOREIGN COMMERCE, open, 2 p. m., Bulwinkle bill, 1334 New Bldg.

JUDICIARY, FELLOWS SUBCMTE., open, 10 a. m., hearing on displaced persons, 346 Old Bldg.

JUDICIARY, LEWIS SUBCMTE., open, 10 a. m., on extending period for filing patent applications, 345 Old Bldg.

JUDICIARY, JENNINGS SUBCMTE., exec., 10 a. m., claims bills, 327 Old Bldg.

MERCHANT MARINE AND FISHERIES, TOLLEFSON SUBCMTE., open, 11 a. m., on leasing Alaskan coastal salmon trap sites, 219 Old. Bldg.

MERCHANT MARINE AND FISHERIES, exec., 11:30 a. m., on creation of Pacific Marine Fisheries Commission, 219 Old. Bldg.

MERCHANT MARINE AND FISHERIES, open, 10 a. m., hearing on gas and oil to foreigners, 219 Old Bldg.

PUBLIC LANDS, ROCKWELL SUBCMTE., open 10 a. m., on irrigation and reclamation bills, 1324 New Bldg.

PUBLIC LANDS, LEMKE SUBCMTE., open, 10 a. m., mining bills, Anteroom 1324, New Bldg.

VETERANS AFFAIRS, MATTHEWS SUBCMTE., exec., 10 a. m., compensation and pension bills, 456 Old Bldg.

WAYS AND MEANS, open, 10 a. m., general tax revision hearing, Ways and Means Cmte. room, New Bldg.

FOREIGN AFFAIRS, JONKMAN SUBCMTE., open, 2 p. m., on Inter-American Affairs Institute, Gallery floor, Capitol.

FOREIGN AFFAIRS, BOLTON SUBCMTE., exec., 3:30 p. m., world health organization, Gallery floor, Capitol.

FOREIGN AFFAIRS, SMITH SUBCMTE., exec., 1:45 p. m., on authorizing Gov't agencies to furnish equipment to public international organizations, Gallery floor, Capitol.

YESTERDAY

SENATE

Met at noon.

Passed by voice vote and sent to House modified wool price support bill after receiving veto of original measure.

Completed congressional action on bill to stimulate enlistments in Army.

Completed congressional action on bill extending through December 31 law admitting alien brides and finances of GIs.

Passed and sent to House bill directing the F. D. I. C. to retire its capital stock.

Received nomination of W. A. Ayers for reappointment to Federal Trade Commission.

Received President Truman's request for withdrawal of 103 postmaster nominations.

Recessed at 5.24 p. m.

HOUSE

Met at noon.

Passed by voice vote and sent to Senate bill extending wartime controls over strategic minerals until January 31, 1948.

Passed unanimously and sent to Senate bill to establish special commission to study and make recommendations for reorganization of executive branch

Passed, 124 to 43, and sent to Senate bill authorizing United States membership in the International Refugee Organization.

Adjourned at 5:15 p. m.

LOOK TO WOOK
1500 .. TOPS ON YOUR DIAL
Listen to Richard Eaton, noted commentator and authority on world affairs, Monday thru Friday at 6:00 P. M.

Bows from the Shoulders
They sprout out like nodding Summer flowers, the crisp new bows that comprise any sleeves this dress may be said to have. It's cotton chambray in lettuce-crisp pastels, pretty-iced with contrast fagotting. $39.75
From Our French Room Collection
Second Floor

To This Address Comes the World's Finest Merchandise
The Lewis & Thos. Saltz establishment is an *exclusive agency* for the *finest* of men's clothing and furnishings, garnered from the four corners of the earth. Here at this unique shop one finds the choicest merchandise . . . hats from *James Lock & Co. of London, Borsalino's from Italy, Pringle and Braemar sweaters from Scotland . . . suits by Chester Barrie of London, Oxford and Lebow* clothing, both famous for their excellent cut, fabric and fine hand tailoring (and considered the best in America) . . . *world-famous Burberry Outercoats . . . French Shriner & Urner shoes . . .* and such names as *Allen Solly, Rodex, Welch-Margetson & Horace Sleep of London.* It is no wonder this *established* firm draws men who want the finest clothing and furnishings obtainable.
Lewis & Thos. Saltz
1409 G Street, N. W.
EXecutive 3822
NOT CONNECTED WITH SALTZ BROS

Roosevelt Said He Wouldn't Seek 3d Term, Farley Writes

By the Associated Press

James A. Farley reported yesterday that the late President Roosevelt told him flatly in the summer of 1939 that he would not run for a third term.

Farley also recorded himself as telling a friend that he had no hesitancy in saying without egotism in 1939 "that no other Democrat has any better chance than I have" for the Presidency in 1940.

In the third of a series of articles in Collier's on "Why I Broke With Roosevelt," the former Democratic national chairman wrote that Roosevelt made his no-third-term statement in an "impressive whisper" during a conference at Hyde Park, N. Y. As reported by Farley, Roosevelt said:

"Jim, I am going to tell you something I have never told another living soul. Of course I will not run for a third term. Now I don't want you to pass this on to anyone, because it would make my role difficult if the decision were known prematurely."

(When Roosevelt decided to run, Farley broke with "the boss" and resigned as Postmaster General and Democratic chairman in August, 1940.)

Farley also wrote that:

1. He rebuked the late George Cardinal Mundelein, Archbishop of Chicago, for trying to influence him on the third term issue. He said the cardinal brought up the religious issue in advising Farley not to run.

2. Mrs. Farley never forgave the President for his "silence" when the late Senator Huey Long attempted to bring about an investigation of Farley. She also felt the Farleys were treated like "poor relations" by the Roosevelts since they were "never invited to the White House except for purely official functions."

3. Roosevelt declined to appoint a prominent Jewish lawyer to the District of Columbia Court of Appeals because the President felt there was "strong feeling" against the Jews at the time. Partly because of this same feeling, the President told Felix Frankfurter he could not name him to the Supreme Court until Louis Brandeis resigned or died. Frankfurter succeeded the late Benjamin Cardozo January 30, 1939. Two weeks later Brandeis retired and was succeeded by William O. Douglas. Brandeis died October 5, 1941.

4. At the same Hyde Park conference in 1939, Roosevelt, discussing possible presidential candidates, declared John Garner, then Vice President, was "just impossible," said Henry Wallace did not have "it," and "turned down the thumb of his right hand" in mentioning Paul V. McNutt.

The morning after his conference at Hyde Park, Farley said Mrs. Roosevelt remarked that someone had told her in some way or other she had "snubbed Bess," meaning Mrs. Farley.

"Please forget it, the report just isn't true," Farley replied.

At the end of 1938, Farley wrote he believed Roosevelt would have preferred Cordell Hull to Garner for President, although "he thought Hull would have made a poor Chief Executive because he pondered long and moved slowly. As for myself, I am sure he felt my religion and my background would be a handicap if I were the nominee."

Bethesda Boy Wins $100 Prize In National Photo Contest

A $100 prize was awarded John Allen Astin, 17, of 5008 Battery la., Bethesda, Md., yesterday for his entry in the annual national high school photographic awards.

John

The youth, son of Allen V. Astin, assistant chief of the ordnance division, Bureau of Standards, was one of four first prize winners with his entry "Hit It."

The picture is a photographic study of his brother, Alexander Astin, 15, and a friend, Peter Boor, 15, of 8506 Old Georgetown rd., Bethesda. The two boys are blowing cornets in the picture.

The prize winner has been studying photography for five or six years and his father built a basement darkroom for him on his last birthday.

He began with a 25-year-old camera given him by his mother.

J. Michael Conner, 19, of Baltimore, was named the grand prize winner and will receive $600 cash for his picture of two boys watching a toy sailboat.

The contest was judged by Actress Helen Hayes, Norman Rockwell, artist and illustrator, and K. W. Williams of the Eastman Kodak Co

W. Va. University Reappoints Board

Charleston, W. Va., June 26 (AP). All seven members of the present West Virginia University board of governors retained their positions and two new appointees were announced today by Governor Meadows to round out the reconstituted nine-member governing body of Charles E. Hodges, managing the school.
director of the Charleston Chamber of Commerce, and Charles P. Mead, Wheeling attorney and immediate past president of the University Alumni Association, were the new appointees.

The nine-member board which also will have charge of Potomac State College at Keyser, was created by an enactment of the 1947 legislature.

SMART HOSTS are switching to Calvert because Calvert is lighter.

CALVERT RESERVE Blended Whiskey —86.8 Proof—65% Grain Neutral Spirits. Calvert Distillers Corp., New York City

FREE! 1947-8 EDITION OF BRENNER'S CAMERA CATALOG!

Full of latest and finest cameras, movie equipment, photo supplies, etc. De luxe printing; fully illustrated. Many interesting articles. Contains useful instructions. No camera fan or professional can afford to miss it. Limited supply.

Bring this ad, please

Brenner Photo Co.

933 PENNA. AVE. N.W. OPP. DEPT. OF JUSTICE RE. 2434

WP—Largest Stock in Cameras, Photo-Movie Supplies, Trade-ins, Repairs

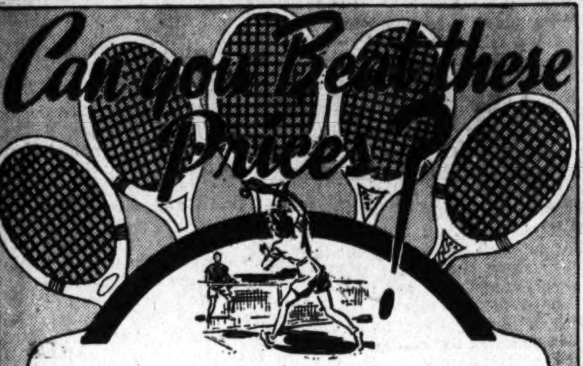

Can you Beat these Prices?

... in Famous Name Tennis Rackets

9 only CORTLAND PRESIDENT RACKETS, strung with "AAA" Gut......Were $17.25.... $11.50
9 only COURTLAND AUTOGRAPH RACKETS, strung with "AAA" Gut......Were $18.50.... $12.25
20 only MUNRO-HENLEY RACKETS, strung with nylon................Were $13.95..... $9.25
9 only KEN-WEL J-25 RACKETS, strung with Armour's Varsity Gut...........Were $12.75..... $8.50
7 only MUNRO-EASTBOURNE RACKETS, strung with "AAA" Gut...........Were $18.50.... $12.25
2 only CORTLAND REGISTERED RACKETS, strung with "AAA" Gut......Were $22.25.... $13.35
2 only KEN-WEL J-25 RACKETS, strung with "AAA" Gut.................. Were $15.95..... $9.60
8 only CORTLAND COLLEGIAN RACKETS, strung with colored Nylon.....Were $9.95..... $6.25
5 only MUNRO BRIGHTON RACKETS, strung with spiral silk ....Were $7.25..... $4.35

GARRISON
Toy and Novelty Co., Inc.
NA. 1586 1215 E St. N.W.

TELEVISION HEADQUARTERS
The best in HOME and CLUB television
All Makes—All Sizes
Prices $200.00 to $2500.00
Expert engineering installation supervision insures fine reception.
Write or Phone for Demonstration
Win SCOTT Television
2232 Penna. Ave. S.E. FRanklin 2088
Experienced Assembliers Wanted

Automatic OIL BURNER

... The Most Simple Automatic Conversion Oil Burner With Electric Ignition on the Market.

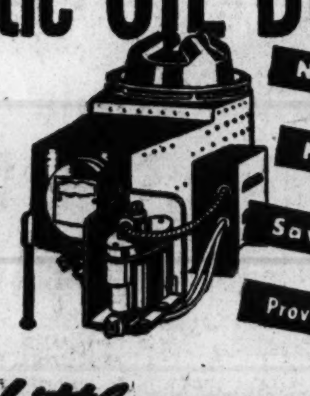

No Pilot Light
No Moving Parts
Saves Money
Provides Added Comfort

The H.C.Little Conversion BURNER

has no motors or blowers, no moving parts. No pilot light to cause soot or smoke or to waste fuel. A low-voltage ignitor provides truly automatic operation. The patented design converts heavy furnace oil into a rich, soot-free gas, which burns with a clean, efficient flame. • Low first cost—and up to 40% saving on installation cost. See it today! Over 100,000 In Successful Operation

NO OTHER OIL BURNER HAS ALL THESE FEATURES
• Low First Cost • Burns Low-Cost Furnace Oil • No Moving Parts to Wear Out • No Smoke—No Soot—No Dust—No Ashes • Very High Efficiency • Silent Operation—No Hum or Roar • Automatic Operation, Thermostatic Control • Electric Ignition —No Pilot Light • Safety-Tested and Listed by Underwriters

NO DOWN PAYMENT • NO PAYMENT 'TIL NOVEMBER

ASK ABOUT OUR GROUP PLAN

DISTRICT HARDWARE, RADIO & APPLIANCE CO., Inc.
2146-48 P ST. N.W. DUpont 5300

PIANO TUNING and REPAIR
Prompt, Efficient Service by Expert Technicians
Phone NATIONAL 3223
JORDAN'S
1015 SEVENTH ST., N.W.

POST WANT ADS PAY

STAR LIQUOR

Free DELIVERY

NOTE:

Due to Star Liquor's low price policy on all nationally known brands your orders for delivery on four bottles or more will be appreciated. Please phone District 2166 for price information.

Star Liquor open evenings until 9 P. M.

STAR LIQUOR
513 11th St. N.W. "Just Below F"
Call DI. 2166

IDA'S—UPTOWN WASHINGTON'S TELEVISION CENTER

IDA'S presents your season pass to the year's best sporting events...

SEASON TICKET FROM RCA ... ROW 1—SEAT 1

RCA Victor TELEVISION with EYE WITNESS PICTURE SYNCHRONIZER

Immediate Delivery

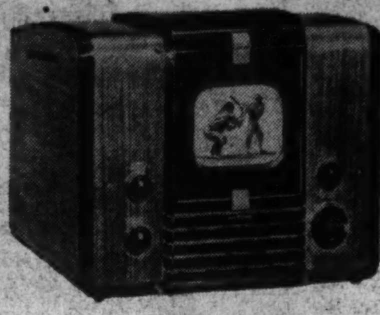

Above: MODEL 621TS - - -
$250
Tax, $1.80
Installation and one-year guarantee and service policy........ $45.00

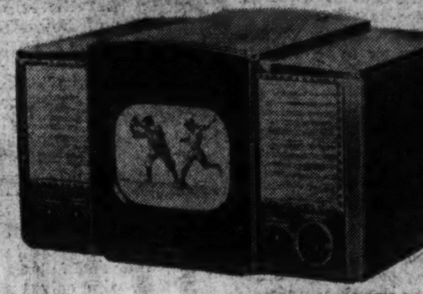

Above: MODEL 630TS - -
$375
Tax, $2.60
Installation and one-year guarantee and service policy.
$55.00

IDA'S uptown department store
5601 GEORGIA AVE. at LONGFELLOW ST.

Store Hours: 9 A.M. to 9 P.M.

today

NBC Television

goes on the air in Washington

The National Broadcasting Company announces the opening today of its new television station WNBW at the Wardman Park Hotel.

PROGRAM SCHEDULE

Friday, June 27, 1947

7:25 p. m.
WNBW Dedication Ceremonies

8:00 p. m.
Television Newsreel

8:10 p. m.
Campus Hoopla

8:30 p. m.
The World In Your Home (Film)

8:40 p. m.
"By Invitation" (Variety Show)

9:40 p. m.
Boxing Bouts
Madison Square Garden
(Billy Fox vs. Artie Levins)

10:40 p. m.
Toscanini Conducts
(Musical Film)

Here's a hint of the brilliant variety of local and network NBC television entertainment you'll be seeing in Washington as *regular NBC television service* begins today from WNBW at 7:25 p. m.

NBC TELEVISION WASHINGTON WNBW CHANNEL 4

NATIONAL BROADCASTING COMPANY
A Service of Radio Corporation of America

Senate Group Urged to Act On Perlman

D. Lindley Sloan, former chief judge of the Maryland Court of Appeals, yesterday asked the Senate Judiciary Committee to report "favorably and without further delay" the nomination of Philip B. Perlman, of Baltimore, as solicitor general.

Sloan said the nomination was held by a subcommittee "without any public action" for three and one half months, that hearings since "were conducted in such a way as to delay and defeat the nomination" and that Perlman has not been given "a fair and impartial hearing."

Lige "Prosecution"

Sloan's statemefnt, made in a letter to Senator Wiley (R., Wis.), chairman of the Judiciary Committee, also added that the subcommittee's hearings on the nomination "looked to me to be a prosecution intended to obstruct without regard to the tmerits of the case."

The letter, dated June 25, from Sloan's home in Cumberland, Md., was released here yesterday by Sloan. Senator Wiley was not available for comment and a comanswered the letter.
mittee aide said he had not yet

Perlman was nominated to the second highest post in the Justice Department by President Truman last January. The office was left open after the resignation of J. Howard McGrath before the latter's election last November as Democratic Senator from Rhode Island.

Hearings on the nomination began May 14 before a subcommittee headed by Senator Ferguson (R., Mich.). Other members of the subcommittee are Senators Donnell (R., Mo.) and McGrath. Lengthy cross-examination of Perlman and other witnesses has been conducted by Ferguson and Donnell.

Expect Action by July 10

Senator Tydings, a Democrat, senior Senator from Maryland, told a reporter that Ferguson and Donnell told him yesterday that they expected to "finish consideration of the nomination" and make their recommendations to the full committee by July 10.

Sloan's letter said the hearings were "conducted in such a way as to make it clear that the subcommittee is not apparently interested in Mr. Perlman's undoubted qualifications so muc has it is, for political or other reasons, or no reason at all, in making an effort to delay and defeat the nomination."

He said that "although I had gone from Cumberland to Washington to make a statement for Mr. Perlman, no opportunity was given me to take the stand; and I was compelled to leave without getting my statement in the record."

The former judge, a Republican, aded that "time was consumed by the committee with irrelevant matters and severe cross-examinations at a level far below that expected and required of a Senatorial committee."

He charged that "the two examining members apparently assumed two tacks—one tending to besmirch the character of Mr. Perlman, the other to belittle him." He added:

"I always had a high opinion of Mr. Perlman's character and ability, and I heard nothing even tending to change it."

Secret Nazi Ring Uncovered by Danes

Copenhagen, June 26 (AP).—A secret Danish Nazi organization of former SS soldiers, Danish Nazis and collaborators has been uncovered by Copenhagen police and 15 persons have been arrested, Dorn Jensen, police attorney, said today.

He said the main task of the organization had been the smuggling of prominent Germans, Danish Nazis and collaborators to Sweden, where they were sent to Latin America.

Keyes, New Community Chest Director, Is Feted at Luncheon

The Community Chest Federation yesterday welcomed its new executive director, Edward J. Keyes, who will take office Tuesday.

Keyes, his wife, and pretty daughter, Helen Clare, were guests of honor at an afternoon party given by Mrs. C. C. Glover, jr., at her estate, 4200 Massachusetts ave. nw. The party followed an "off-the-record" meeting of the chest's board of directors.

Members of the committees of the Chest Federation and officers of Chest—supported agencies attended the party.

Keyes, a big sun-tanned man with white hair, sported a blue tie with a red feather design, symbol of the Community Chest. He was in Washington just for the day to meet his new associates. He currently is winding up his affairs in Richmond where for the past four years he had headed that city's chest campaign.

Keyes has spent 15 years in Community Chest work directing campaigns in Wheeling, W. Va., Springfield, Ill., and Oklahoma City, in addition to Richmond. He also brings to his Washington job 16 years experience with Chest agencies. He worked for the YMCA in Manila for six years, and for four years was recreational director of the YMCA in Lima, Peru.

A former football player for the Springfield College, Springfield, Mass., Keyes likes to compare Chest campaign workers to players on a team. While in Richmond, Keyes put four campaigns over the goal.

"If we get behind the team," he said yesterday, "we'll put on a successful campaign here."

FOR
RCA Victor
RADIO TUBES
BRAND NEW—SEALED CARTONS
FREE DELIVERY
On All Complete Sets
CALL
GORDON'S RADIO
1716 Pa. Ave. N.W. ME. 7157

EXPENSE WAS NOT SPARED
ANY CITY CALL $5 Chambers ANY CITY CALL $5
MODERN AMBULANCES
Chambers was not thinking of cost when our fleet of luxurious Ambulances was acquired. We were thinking of how well we could serve with the best, most modern and practical equipment. Call us day or night for Ambulance Service.

Including 2 Attendants
CALL CO. 0432
Chambers Is One of the Largest Undertakers In The World!
Complete Funerals $95 to $200 Call CO. 0432

LOOK TO BOND FOR YOUR VACUUM CLEANER NEEDS
ELECTROLUX
Reconditioned
COMPLETE WITH ATTACHMENTS

14.95 Full Cash Price
THE CLEANER OF 101 USES
BOND
VACUUM STORES, INC.
723 9th St. N.W.
NAtional 9569
Store Hours: 9 A.M.-6 P.M.
We Sell Direct to the Consumer Only
Limited Quantity
RECONDITIONED BY BOND
GUARANTEED
Top Allowance for your old Trade-in
New Vacuum cleaners for immediate delivery on easy terms.
FREE HOME DEMONSTRATION. Call NAtional 9569
FREE PARKING ACROSS THE STREET

VISIT WASHINGTON'S FINEST
RADIO and TELEVISION MART
Complete line of radios, phonographs, and Television Sets
You are cordially invited to visit our television rooms for a demonstration of the latest in television!
You will see a full length television show.
Demonstrations at 7:30 p. m.
Phone EMerson 3800 for an appointment
Open Evenings till 9:00 P. M.
DOWD'S Chevy Chase RADIO and ELECTRIC CO.
4418 Connecticut Ave. N.W. EMerson 3800

Post Want Ads Produce Results

IMMEDIATE DELIVERY!
THE TIME SAVER—THE DAY SAVER
TALK TO THE WHOLE OFFICE FROM YOUR DESK
Dictograph Electronic INTERCOM
AT A PRICE ALL CAN AFFORD
THE "VOICE MIRROR" INTEROFFICE Intercom
FREE! Demonstrated At Anytime
CALL EXECUTIVE 3022
NO OBLIGATION OF COURSE

B&H ENGINEERING ASSOCIATES
927 15th STREET N.W.
EX. 3022—RM. 1111

TELEVISION station WNBW goes on the air TODAY!

Now more than ever you'll enjoy an
RCA VICTOR TELEVISION SET
with the EYE WITNESS PICTURE SYNCHRONIZER

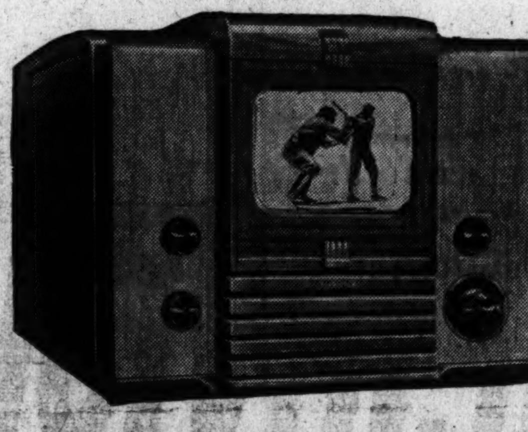

The RCA Victor 621TS compact table set with 23 square inches of picture brilliance. Clear *steady* pictures that you can see plainly even in a fully lighted room! Handsome cabinet is available in a selection of finishes.

$250.00
Plus $1.80 Federal Tax and Owner Policy Fee of $45.00 (see below)

✓ BRIGHTER, CLEARER, STEADIER PICTURES—automatically locked in tune with the sending station!
✓ ALL-13-CHANNEL Automatic Station Selector!
✓ EXCLUSIVE OWNER POLICY that covers all charges for antenna and standard home installation plus a full year's assurance of fine performance!

HERE are the television sets designed, produced, installed and maintained in your home by the world leader in electronics! They're the sets which are now owned by more people, from Coast to Coast, than all other makes of television sets combined!

They give you brighter, clearer, *steadier* pictures. The Eye Witness Picture Synchronizer actually locks your set in tune with the sending station—holds the pictures steady even through strong electrical disturbances like those from elevators, doorbells, electric razors, refrigerators.

They're simple to operate. The Automatic Station Selector tunes instantly to any television station within range. It covers all television stations now authorized and in operation anywhere in this country.

They give you television *sound* in its most perfect form—RCA Victor's exclusive "Golden Throat" tone system.

They give you tested, dependable, Eye Witness performance—action so lifelike you must see it to believe it!

The RCA Victor Television Owner Policy
Your Owner Policy Fee covers total cost of antenna and accessories, standard home installation and a full year's assurance of fine performance! Any necessary service calls are included as well as replacement of any parts in your set which fail under normal use during this initial year. Ask your RCA Victor Television Dealer for details of this Policy.

TELEVISION PROGRAMS everyone will want to see!
Now WNBW joins WTTG on the air in Washington, D. C.
News ... drama ... travel ... sports—baseball, boxing direct from New York's Madison Square Garden ... films ... music ... art lessons ... food tips ... fashions ... children's programs ... variety shows.
You can be an "eye-witness" in your own living room—see every detail with Eye Witness Television!
Here's tonight's opening program on WNBW
7:25 PM Dedication ceremonies
8:00 PM Television newsreel
8:10 PM "Campus Hoopla"
8:30 PM The World in Your Home (Film)
8:40 PM By Invitation
9:40 PM Boxing Bout from Madison Square Garden
10:40-11 PM Toscanini Conducts (Film)
For daily television programs on WNBW and WTTG see the radio page in your newspaper

The RCA Victor 630TS—table model with larger, 52-square-inch picture. Big enough to be seen and enjoyed by twenty or more people, yet compact enough to fit any size living room. Beautifully styled and finished cabinet blends with either modern or period decorative schemes.

$375.00
Plus $2.60 Federal Tax and Owner Policy Fee of $55.00 (see far left)

NEW! *FIVE-IN-ONE* CONSOLE!

1. Television
It's Eye Witness television with *additional features!* There's an automatic signal regulator, which adjusts automatically for varying signal strength when you tune from one station to another.
Your television antenna is used also for radio reception—switches in *automatically*—for better reception on *all* broadcast bands.

2. Victrola world's most famous phonograph
Roll-out automatic record changer has the "Silent Sapphire" pickup, a permanent jewel-point—no needles to change. Records sound better, last longer. Ample space for record storage. "Victrola"—T. M. Reg. U. S. Pat. Off.

Roll-out record player changes automatically ten 12" or twelve 10" records. Ample record storage space.

3. FM Radio
RCA Victor's own advanced Frequency Modulation circuits ensure clear, virtually static-free reception of many programs not heard on regular, standard broadcast.

The RCA Victor 641TV. Here's complete home entertainment all in one, compact, beautifully styled instrument very little larger than a console radio-phonograph! Cabinet of fine walnut veneers.

$795.00
Plus $13.70 Fed. Tax and Owner Policy Fee of $79.00 (See above left)

4. AM Radio
Regular, standard programs are heard at their best. Pushbutton tuning, 4-point tone control. For *all* broadcast bands you have the rich, clear beauty of the "Golden Throat" tone system.

Radio tilts out at a convenient angle.

5. Short Wave
Superlative overseas radio reception with circuits and spread band dial designed for easy, accurate tuning.

Ask your RCA VICTOR Television Dealer for a demonstration

FIRST IN TELEVISION FROM COAST TO COAST

RCA VICTOR
DIVISION OF RADIO CORPORATION OF AM.

CHECK THIS PAGE EVERY FRIDAY

The POST'S WEEKLY PARADE of Things You Want!

A CONVENIENT GUIDE TO SHOPPING

BUY AND HOLD UNITED STATES SAVINGS BONDS

PLAZA SPORT SHOP

Agents: A. G. Spalding & Bros.
10th & E Sts. N.W. Free Parking in Star Parking Plaza
Open Daily to 6:15 P.M. Sat. to 7 P.M. Phone RE. 2545

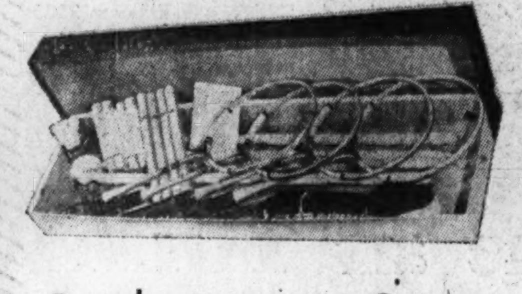

Badminton Sets

COMPLETE FOR FOUR PLAYERS

Complete with four Ruby gut strung badminton rackets, three shuttlecocks, net, posts, stakes and guy ropes. Packed in easy-to-handle carton, with set of rules.

$8.95

MANHATTAN AUTO & RADIO CO.

Both Sides of 7th St. at R St. N.W.
Store Hours: Week Days, 8 a.m. to 6 p.m. Friday & Saturday, 8 a.m. to 8 p.m. Sundays and Holidays, Open 8 a.m. to 1 p.m. Phone NOrth 7557
FREE PARKING

De Luxe Fibre! Front and Back Seat Covers
Complete Sets for
SEDANS and COACHES

Beautiful Patterns, sizes for most cars. Well made, reinforced stitching. Easy to put on.

$12.95
Were $16.95

Front seat covers only for coupes, coaches and sedans. Serviceable, attractive covers that are easy to put on............$6.95
Manhattan Auto and Radio Co. Free Parking on Our Lot, 7th and R Sts. N.W.

MANHATTAN CLOSED SUNDAY, JUNE 29—Employee Outing

The YOUNG MEN'S SHOP

35th Year at 1319 F Street

Friday Only! Men's 75c

Imported Irish Linen Handkerchiefs

only 125!
45c

What a value! Stock up now on the kind of handkerchief you really prefer—soft, fine white linen with hemstitched hems . . . a gentleman's handkerchief!

SPORT CENTER

Where Sportsmen Meet
8th and D Sts. N.W. REpublic 2545
Washington's Largest Official Boy Scout Headquarters

A. G. Spalding & Bros. "LAKESIDE"

Tennis Rackets

$5.95

Freshly strung with genuine NYLON, selected six-ply laminated ash frame, attractively trimmed, genuine calf leather grip.

MORTON'S

312-16 Seventh St. N.W.
Open Daily 9:30 to 6:30. Saturday Until 7 P. M.

Misses! Larger Women!

Zipper Front Hostess Robes

$2

Of course they were made to sell for much more . . . but Morton's sells the cashway for less. Note these special features . . . zipper fronts, convenient pockets, tie-back sashes, full skirts, full length. Washable, of course. Sizes 14 to 44.

MORTON'S—Street Floor

Royal Linoleum Co.

741 11th Street N.W. (Corner H Street) DI. 8342
1003 7th Street N.W. (Corner New York Avenue) DI. 4730

Pre-Inventory Clean-Up Sale

Now going on at both stores. The best floor covering values Washington has ever seen.

- ASPHALT TILE
- FELT BASE FLOOR COVERING
- INLAID LINOLEUM REMNANTS
- CARPET RUNNER

MURPHY'S

At F & G Between 12th & 13th N.W.

College Hill POULTRY
Specializing in Cut-Up Chickens Cleaned, Dressed Before Weighing

Aim for COLLEGE HILL CHICKEN

Stewing Hens

65c per LB.

HECHINGER CO.

DEPARTMENT STORES FOR HOME OWNERS AND BUILDERS
NORTHEAST 15th & H Sts. NORTHWEST 5925 Ga. Ave. SOUTHEAST 1905 Nichols Ave. FALLS CHURCH, VA. Lee Highway

For Lumber Call Our Number
Open Saturdays to 5:30 P. M.

Shelving

Build Extra Storage Space NOW for all Your Summer's Canning

FRI. & SAT. ONLY
A board foot
16c
Delivered

Unrationed sugar at last! That means you'll need lots and lots of additional shelves for all your canned fruits and vegetables. Make them now of soft Ponderosa Pine boards, 1 ft. wide in 10 to 16 ft. lengths. No time to lose at this low price.

Phone your order to ATlantic 1400
Charge Accounts Invited

MILSTONE'S

ACME LIQUOR STORE
RETAILERS—IMPORTERS
927 Penna. Ave. N.W. STORE HOURS DAILY FROM 10 A.M. TO 6:30 P.M.
"Original Home of Low Prices"

FREE PARKING AT 921 PENNSYLVANIA AVE. N.W.

ANOTHER SHIPMENT OF

Mother Vineyard Scuppernong Wine

Alcohol 12% to 14% by Volume

The House of Milstone recommends Mother Vineyard Scuppernong Wine. This wine is produced and bottled on famous Roanoke Island, Manteo, North Carolina.

$11.75 Case of 12 Bottles

99c 4/5 Quart

NO DELIVERIES—CASH & CARRY—ONE PRICE TO ALL

CLEAN-RITE STORES

"Washington's Vacuum Center"
ME. 5600 925 F ST. N.W. *Open Daily to 6*

Electrolux

BEAUTIFULLY RECONDITIONED

CLEANER OF 101 USES COMPLETE WITH CLEANING TOOLS

Reconditioned by Clean-Rite

$14.95
Full Cash Price

FREE PARKING at 9th and G PL. N.W.

LIBERAL ALLOWANCE ON YOUR OLD CLEANER

PHONE ME. 5600 FOR FREE HOME DEMONSTRATION

NEW CLEANERS FOR IMMEDIATE DELIVERY

PEERLESS

"MODERN—AT ITS BEST"
817-819-821 7th Street N.W.

One-Day Clearance

Cool, Colorful, Reversible

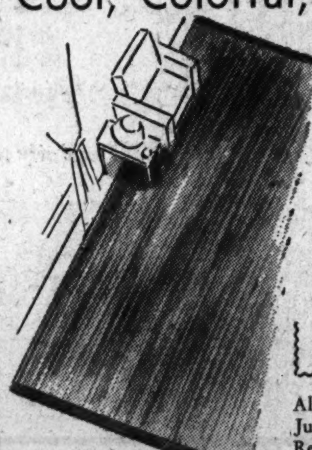

9x12 SUMMER RUGS

Clearance Price
$11.95

All perfect, brand-new rugs. Just one and two of a kind. Reduced from a much higher price.

BLACKISTONE, Inc.

1407 H ST. N.W. DIstrict 1300
804 17th ST. N. W. MEtropolitan 7945
923 F ST. N.W. MEtropolitan 7404
3171 WILSON BLVD. GL. 4248 OX. 1918
7331 WISCONSIN AVE. WIsconsin 1258
Leonardtown, Md. Phone 221-J

This Special for Six Stores

Week-End Gift Box

LOVELY FRESH CUT FLOWERS

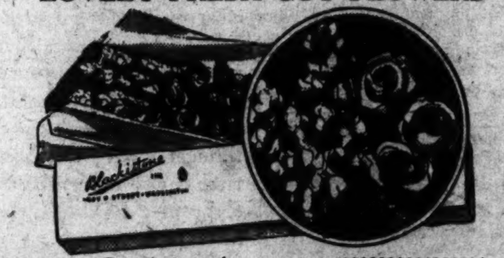

Consisting of
A colorful assortment of choice flowers arranged in gift box delivered in city or suburb.

$3.50 COMPLETE

IRVING'S

10th and E Streets N.W. • EXecutive 2626
Open Weekdays 9 a. m. to 7 p. m.—Saturday 9 a. m. to 9 p. m.

For Vacation! July 4th! Camp!

"Spartus" Full-Vue

Reflex Camera

With One Roll No. 120 Film

9.95

- Takes 12 Shots 2¼" x 2¼"
- Uses Standard No. 120 Film
- Guaranteed for One Year
- Twin Lens, Fixed Focus
- Full View Image of Objective
- Adjustable Timer
- Registers the Finest Detail

Irving's Gift Dept.—1st Floor

MURPHY'S

At F & G Between 12th & 13th N.W.
810 Seventh St. N.W. *Open Saturday Evenings* 3128 14th Street N.W. *Open Every Evening*

Men's

Boxer Shorts

At this price—you should most certainly have several! Cut full for extra summer comfort in cool white cotton. Sizes 32 to 38.

Cotton Athletic Shirts—49c

44c

WALPOLE BROS.

SPECIALISTS IN LINENS
1529 Connecticut Ave. NO. 2849
DUBLIN • LONDON • BOSTON • HARTFORD

Linen Luncheon Cloths

Finest Irish linen in gay summer prints. Grey and blue, chartreuse and brown, or rose and maroon predominating. Several patterns from which to choose.

54x54
6 Napkins
$8.50

A & N Trading Co.

For 28 Years Headquarters for Military Clothing & Accessories
8th & D Sts. N.W. RE. 2545 Our Only Store

Men's 24-in. Genuine Leather

Gladstone Bags

$12.00
Plus Tax

Roomy, handsome and strong. It has everything the traveling man looks for in quality luggage. Made of genuine leather with waterproof lining. Separate compartment for shirts. Brass hardware. Black and brown.

The Washington Post
WASHINGTON: FRIDAY, JUNE 27, 1947

The Federal Diary

By Jerry Kluttz

Proposed Library Fund To Permit Little Hiring

LIBRARY: The House Appropriations Committee yesterday recommended the Library of Congress be given funds to hire only a handful of the 1263 additional employes it had requested. It proposed an increase of $174,233 in reporting the legislative budget. The library had sought $4,649,700 additional.

Kluttz

The committee added a rider to the bill to limit the salary of any subordinate official to $10,000, the amount paid the librarian. Several employes are being paid more than that figure, base salary plus grants from outside sources.

The "brain trust" of the legislative reference service was ordered cut down. The service was given greater responsibility and ordered expanded by the congressional reorganization act. It sought a $650,000 budget. The committee recommended $300,000, which would force a 30 per cent lay-off.

GPO: On paper it appeared that the Government Printing Office was given a huge cut. The committee recommended $16,611,500 of the $27,288,000 requested by the agency, a cut of $10,677,000. But the slash will not affect GPO personnel one iota. Unless something unforseen happens, the agency will continue in present staff, in numbers, for at least another year.

The agency was given a 10-million-dollar cut in its working fund, a paper transaction since GPO repays the advance given it by Treasury. The budget to print the Federal Register also was cut, but it was agreed to beforehand by the public printer.

HORRORS: Time after time the committee has held Federal agencies up to shame because of what it charged was a "high" average salary paid to employes. It repeatedly has demanded downgradings to lower the average salary.

But Congress itself is the worst offender. The average salary of the 122 employes of House committees is $6460. In addition, a report of the House Appropriations Committee yesterday said "it has been assumed that the over-all average gross salary for 180 positions (next year) will not exceed $7500."

Significantly, the committee did not demand the employes be downgraded.

All of which underlines a hunch—that Capitol Hill employes have been given a far greater percentage increases in pay than employes in any executive agency.

BAE: It has locked out 600 employes here. More budget troubles. The employes were hold at 5:30 p. m. Wednesday that they would all go on leave without pay for Thursday and Friday. But even so, a good many employes worked a full day yesterday.

The Bureau of Agricultural Economics has a limit on the amount of money it can spend on salaries in this city. Budget cuts made by the House forced the agency to lay off more than 100 employes here. Terminal leave payments to them ate up the surplus salary fund and more, too. The result was a forced payless vacation for all 600 employes.

MARITIME: The cold-blooded lock-out of its 2800 employes goes into its fifth day today. The commission limped along yesterday as best it could with "volunteer" help. The lock-out will end Monday, but only 1700 of the employes have been told to report for work. Some 1100 others have provisional dismissal notices which will go into effect on that day.

LOYALTY: Civil Service yesterday asked agencies to report to it no later than July 2 on the number of employes who have been fired on loyalty charges. It will hand over the information to the House Civil Service Committee.

WAR ASSETS: Administrator Robert Littlejohn yesterday warned of a major lay-off in this agency because of a budget cut voted by the House. He told a Senate Appropriations subcommittee;

That all WAA employes must be fired by April 1, 1948, or else 24,000 must be axed by the end of this year under the House bill.

The agency has about 41,000 employes now and it had planned to reduce to 27,500 for next April, and on down to 16,000 a year from now. Littlejohn appealed to the Senate group to restore 15 million dollars for salaries cut out by the House so his gradual reduction plan could be carried out.

War Assets is now undergoing a lay-off both here and in the field that will knock out between 7,000 and 8,000 jobs. Notices to about [illegible] employes here will become effective Monday. About 3,000 jobs here will remain.

Despite the big House cut, WAA officials have contended that no new immediate slash will be made in the Washington office.

Apartment Rent Boost Of 8 Per Cent Is Granted

Increases Ranging From 50 Cents to $8 At Willard Court Approved by Board

Rent increases averaging 8 per cent on 61 units of the Willard Court Apartments, 1916 17th st. nw., were granted yesterday by Rent Contol Board Examiner Ernest F. Williams.

Increases ranged from 50 cents to $8, with the average near $4, Williams said. A one-room apartment without kitchen that formerly rented for $35.50 now rents for $36. Four-room apartments that have been renting for $60 and $62.50 were increased to $68.

C. T. Kingsbury, owner of the building, had requested increases averaging 10 per cent. Hearings on his petition were held May 6.

Tenants of the Cavalier Apartments, 3500 14th st. nw., yesterday testified before Rent Examiner Robert T. Smith that floors squeak and doors won't close in their apartments and that telephone service is "abominable." They were answering a petition by the owners of the 219-unit apartment house to raise rents an average of 14 per cent.

One of the tenants, Mrs. Raymond P. Thompson, said the telephone calls for her were mixed up with calls for other residents named Thompson and that as a result she was at one time reported dead when another tenant had died.

Hearings will be continued at 9:30 a. m. today.

Miss Atwater Dies; Writer On Nutrition

Helen Woodard Atwater, 3133 Connecticut ave., nationally known writer on nutrition and a leader in legislative activities of women's organizations, died early yesterday at Emergency Hospital following a brief illness.

Miss Atwater

For 18 years, prior to her retirement in 1941, she was editor of Home Economics Journal. Before that, for 14 years, she was a member of the scientific staff of the Bureau of Home Economics of the Department of Agriculture.

Miss Atwater, who was 71 years old, was born at Somerville, Mass. Her father, Dr. W. O. Atwater, a pioneer physiological chemist in this country, laid the ground for present day research in human nutrition. His daughter, following her graduation from Smith College, became his editorial assistant and was widely known for her work in interpreting his findings into layman's language.

Journal Widely Known

Later as editor of the Journal of the American Association of Home Economics, she used this talent to make the publication one of wide appeal outside academic circles. In it she pioneered for consumer education and protection of consumers' interests.

For almost 20 years Miss Atwater was an active member of the Women's Joint Congressional Committee, a selected group of Washington representatives of women's organizations interested i nsocial welfare legislation. She represented the American Home Economics Association at many international conferences, and for many years was secretary of the international committee of this organization.

Countrywomen's Consultant

At the time of her death she was chairman of the Committee of the International Federation of Home and School, and a consultant for the Associated Countrywomen of the World. She was also chairman of the committee on hygience of housing for the American Public Health Association and active in the American Association of University Women. She was a former vice president of the Women's National Press Club. In 1943 she was given an honorary degree of Doctor of Science by Smith College.

She is survived by a niece, Mrs. Kenneth Galbraith, of New York, two nephews, Robert M. Atwater of Buffalo, N. Y. and Charles W. Atwater; of Plandome, Long Island, and a sister-in-law, Mrs. Charles Woodard Atwater, of Plandome. Funeral services and burial will be Monday at Middletown, Conn.

Albemarle Sheepmen Send Wool to Boston

Charlottesville, Va., June 26 (Spl.).—The annual carload of fleece from sheep owned by members of the Albemarle Wool Pool is on its way to Boston, Mass., for grading and selling. The load approximated last year's 22,000 pounds. Loading was completed late yesterday afternoon.

Nearly 80 Albemarle wool growers send fleece to Boston each year to be sold through the United Wool Growers Association.

By Women Voters

Montgomery Adoption Probes Hit

Use of county probation officers instead of "qualified welfare personnel" for investigation of couples who wish to adopt children was strongly criticized yesterday by the Montgomery County League of Women Voters.

Decision to use probation officers instead of Department of Welfare workers for such investigations was made by Judges Charles W. Woodward and Stedman Prescott, of Circuit Court, following enactment by the Legislature of a new adoption law.

Judge Woodward said the law makes it discretionary whether the court uses probation officers or welfare workers for such investigations.

"Both Judge Prescott and I decided to use two probation officers because we have full control over them and can direct them to make the investigations whereas we would have to request the welfare department to make them," Judge Woodward said.

Mrs. M. Thomas Martram, first vice president of the women voters, disclosed she had written Judges Woodward and Prescott declaring the league was "stunned" by the decision and urging the welfare board be used in adoption cases.

In her letter Mrs. Bartram expressed doubt "that any such officer is qualified." Judge Woodward disagreed, however, and said the two men, J. Hubert Black and Joseph J. Nestor, were "experienced investigators." He said they will assemble the facts and the judges will make the decisions.

Letters of "protest" were also written to the Circuit Court judges by the officers of the County Council of Parent Teacher Associations, the American Association of University Women and the Chevy Chase Women's Club.

7 Acquitted Of Primary Funds Charges

Baltimore, June 26 (AP).—Seven unsuccessful Democratic candidates for the city council today were acquitted of charges that they violated the corrupt practices act by failing to file a statement of contributions and ex-elections.

Judge Michael J. Manley returned the verdict after questioning Circuit Court Clerk Henry Rippenberger.

Rippenberger said there was always "difficulty" in getting candidates to file their campaign statements on time—particularly defeated candidates.

The defendants had a variety of excuses.

Albert B. Carozza said he had an operation just after the primary.

Joseph Francis Lucke said he had been ill and there was a death in the family about election time.

Another said he had headaches, eye trouble and had to go to the hospital. Another pointed out that he was but two days late and had been overworked at the time.

The Corrupt Practices Act has been a part of Maryland election law since 1908.

Judge Manley asked how many candidates there were in last April's primaries and was told 133.

"Seven out of 133," he said. "Not a bad percentage. I bet that's better than in some other elections we've had. The verdict is not quilty in all cases."

Truck Driver Killed

Cumberland, Md., June 26 (AP).—Irvin Deetz, 32, Cumberland, was killed last night when pinned beneath a panel truck he was driving on State Route, 135, west of Swanton in Garrett County. A man and two children in the truck were not injured. Deetz was driving to Deer Park to join his wife and family. He is survived by three children, all under eight years old.

Ex-Convict Ordered Held In Rape Case

Maryland Man, 45, Who Served 10 Years For Theft, Accused By 16-Year-Old Girl

A paroled convict who served 10 years of a 15-year sentence for bank robbery was ordered held for the Montgomery County grand jury yesterday on a rape charge.

According to police, Dennis B. McDaniel, 45, of Avenel, Md., was ordered held without bond on the charge after a 16-year-old Kensington, Md., girl testified she accepted a ride with McDaniel, but he refused to deliver her home.

She screamed when he drove past her home, but did not resist when he parked the car about a half mile away because "I was afraid he would hurt me," she said.

After he raped her, she said, he let her out of the car a few blocks from her home. An attractive brunette, she was accompanied to court by her parents and Defense Attorney James H. Pugh.

Judge Alger Y. Barbee of Rockville Trial Magistrate's Court also ordered Herman F. Draper, 18-year-old Army private stationed at Aberdeen Proving Grounds, held for the grand jury on a larceny charge. His bond was set at $1500.

Police said the youth stole a new car belonging to Richard M. Kuster of 7227 Arlington ave., Bethesda, Md., and after driving it to his home in Indiana, wrecked it on his way back near Frederick, Md. Kuster, a sergeant in the District Fire Department, said the repair bill would be $741.

Father Talbot Is Named Head Of Loyola

Baltimore, June 26 (AP).—The Very Rev. Francis Xavier Talbot, S. J., former editor in chief of America, national Catholic weekly, has been appointed president of Loyola College, the institution announced today.

Father Talbot, a Philadelphian by birth, edited America from 1936 to 1944. During the same period, he was editor of the Catholic Mind and Thought, a quarterly of scholarship.

Since resigning his editorship of America in 1944, he has been engaged in research and writing at Georgetown University in Washington.

He received his early education at St. Joseph's Preparatory School and St. Joseph's College in Philadelphia, entering the Society of Jesus in 1906. He was ordained to the priesthood on June 29, 1921.

Father Talbot, author of a number of books on Catholic subjects, succeeds the Rev. Edward R. Dunn, S. J., president of Loyola since 1938.

The new president served as an instructor in literature at Loyola College in New York and Boston College, Mass., for five years before turning to editorial duties in 1923 when he became literary editor of the weekly he later headed.

Father Talbot founded the Catholic Book Club in 1928. He is one of the founders of the Catholic Poetry Society of America, the Catholic Theater Conference, the Catholic Library Association, and other cultural movements.

He holds academic degrees from Woodstock College, Md., the honorary degree of Doctor of Literature from St. Joseph's College, Boston College and Fordham University, and the honorary degree of Doctor of Humane Letters from Holy Cross College of Worcester, Mass.

Just Hearsay

"I gotta stay home today; the month is almost over and I ain't read its book yet"

Pentagon Numbers Drive Nets 2

Each Is Released Under $500 Bond; 6 or 7 Others Slated For Early Arrest

A drive against widespread numbers pool activities in the Pentagon was disclosed yesterday following announcement that two men have already been arrested and six or seven more are to be taken into custody shortly.

Investigation of numbers pool activities in the Pentagon has been conducted jointly by the Army's Criminal Investigation Division and the Metropolitan Police Vice Squad.

Two men who were arrested Wednesday were Frank Royster, 32, 1435 Corcoran st. n.w., a clerk employed by the War Department in a storehouse near the Pentagon, and Seldon Mozart Lindsey, 39, 1834 Ninth st. n.w., a taxicab driver.

Watched for Some Time

Lindsey, who has been under observation by police for some time, according to Lieut. Roy E. Blick of the vice squad, was arrested after he left the Pentagon and crossed the Highway Bridge into the District in his cab.

At first charged with operating a lottery and possession of numbers tickets, he pleaded not guilty to the possession charge in Municipal Court yesterday and demanded a jury trial, which was set for July 21. The other charge was dropped.

Fourth in Series of Arrests

Lieut. Blick said Lindsey was the fourth man arrested on Pentagon numbers charges since the investigation began three months ago.

Royster, who was picked up by Capt. Joseph P. Jordan, head of the Pentagon guards, as he was delivering messages on the fourth floor of the building, pleaded not guilty to both operation and possession charges when he was arraigned before United States Commissioner Stanley King in Alexandria in the United States Court for the Eastern District of Virginia. Each man was released in $500 bond.

PENSION—*From Page 1*

Townsendites Whoop It Up

jay is a nickname for Paul Jon, just as Arod (he is 12) spells Dora backward.

Parody Wins Applause

When The Four Taylors weren't performing barbershop harmony, Taylor was eliciting cheers with his confession that he was reduced to eating jackrabbit during the depression and his boast that "I got here over the bodies of corporations and am free to vote for what I think is right."

The folks, representing just about all 48 States and including more than one nonagenarian in their midst, also took a fancy to a parody entitled, "Open the Door, Truman." It was Mamie Stark, of Los Angeles, who put that on, however, not Senator Taylor.

Townsend's Son Talks

Capt. Robert C. Townsend, son of Dr. Francis E. Townsend, founder of the movement, followed Representative McDonough's comparatively short talk with a 50-minute speech denying Townsendites are Communists, urging dues be raised to $1 a year from 25 cents, crediting the movement for passage of the Roosevelt social security legislation and closing:

"We are now on the offensive. We won't be thwarted by opposition without or within."

The delegates are to meet on the Capitol steps at 9 a. m. today to have their picture taken. Then they'll break up and call upon their various Congressmen, demanding enactment of H. R. 16—the Townsend National Prosperity Plan.

Dr. Townsend sat on the platform at yesterday's sessions but he made no speech. His address comes tomorrow morning, after his followers have heard from mere congressional supporters of the House bill.

DAR Delegates Make Pilgrimage To Md. Capital

Annapolis, Md., June 26 (AP).—Approximately 70 Daughters of the American Revolution from Washingto nand Virginia came here today for their first historical pilgrimage of the State capital.

The trip included a trip to the Statehouse, where the members paid particular attention to the flag room.

Then they proceeded to the Executidve Mansion to be entertained by Mrs. William Preston Lane, jr., wife of the Governor.

Their tour included sightseeing at St. John's College, the Naval Academy and several historic houses in the town.

Guests of honor at a Carvel Hall luncheon were past President General Mrs. Henry M. Roberts, jr., of Annapolis; Mrs. Edward Channing, chairman of the historical research committee, of Washington, and Mrs. Frederick K. Sparrow and Martha McCabe, both of Washington.

Charter Townsendite . . .

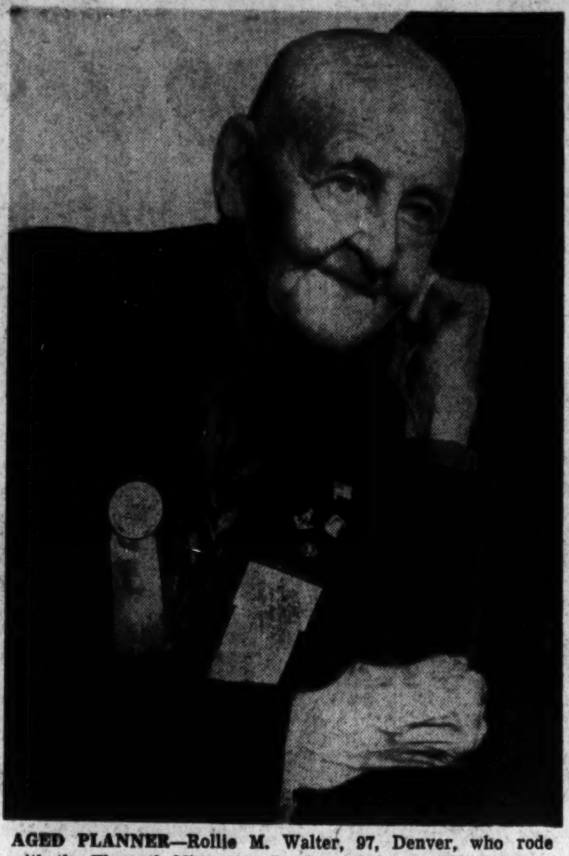

AGED PLANNER—Rollie M. Walter, 97, Denver, who rode with the Eleventh Minnesota Cavalry during the War Between the States, was a charter member of the Townsend group in Colorado. He bears a tomahawk scar on his scalp

"NOW WHAT WE REALLY SHOULD DO . . ."—Two delegates from Cleveland, Mrs. Augusta Meinke (left) and Mrs. Ella Flickinger confer aside at the Townsend Plan National Convention in Uline Arena yesterday

WHOOPING IT UP—Harry Thompson (left) came from Kansas City, Mo., to attend the convention, and Robert Phillips from Denver. Know them by their badges, extensively displayed

Post Staff Photo—Ellis.

"A, B, C, D," it's Arlon Barton Cyclone Davis (left), of Dallas, Tex., with his home-town friend, E. M. Edwards. Some 4000 Townsendites meet yesterday in Uline Arena, preparing for their assault on Capitol Hill

Liquor Items Are Cited at Arnold Line Rate Hearing

Citizens Oppose Bus Company's Proposal to Hike Interstate Fares

Bookkeeping techniques of the Washington, Virginia & Maryland Coach Co., which showed "expenses" for liquor, night clubbing and trips, were cited yesterday at an Interstate Commerce Commission rate hearing.

The information, contained in an ICC examination of the firm's accounts, was laid before the commission by C. W. Emken, chief accountant for the agency's Bureau of Motor Carriers.

The utility is seeking a fare boost from 2½ to 5 cents for interstate travel. The report also showed:

1. Manual J. Davis, chairman of the firm's board, borrowed $150,000 from the pension board of trustees, at 2 per cent interest, later lending the firm $59,000 and $100,000, at 4 and 5 per cent interest, respectively. Davis is also a member of the pension trust.

Deficit Is Disputed

2. The company's books record a deficit of $170,151 over a period of 21 years while actually they should reveal a surplus of $272,043.

Expenses listed by firm officials included a liquor bill of $233.79; a stay at Hotel John Marshall by Mr. and Mrs. Joe Arnold, $108.20; 26 cases of beer and miscellaneous items, $201.06; a New York trip for Mr. and Mrs. Arnold, $500; flowers, $93.50; half a turkey, $26; a pair of shoes for Arnold, $3.40.

The expenses "of the wives on these trips are not necessary to the economical or efficient operation of the carrier," the report stated. "It will also be noted that there is no explanation for many of the expenditures which include bills from florists, caterers, dairies, night clubs, hotel restaurants, liquor and beer dealers."

Loans Are Questioned

"In view of the noncompetitive nature of the carrier's operations, consideration should be given to the reasonableness of charging operating expenses with such expenditures."

The report also questioned loans by and to Davis and pointed out that the pension fund should be invested "at the highest possible yield."

Citizens who appeared to testify against the proposed fare hike included Ernest P. Harrison, of 410 E. Columbia st., Falls Church, president of the East Columbia Street Citizens Association; Harold C. Ward, of 27 Fairmont st., Falls Church, president of the Federation of Fairfax County Citizens Associations; W. P. Dutton, of 732 N. Edison st., Arlington, chairman of the public utilities commission of the Stonewall Jackson Citizens Association; Dr. Francis J. Clair, of 4767 24th rd., north, vice president of the Arlington County Bus Riders' Association.

New Occupant Of State House Is Carrot Eater

Annapolis, Md., June 26 (AP).—The State House had a new occupant today—a white rabbit.

Governor Lane, asked whether he knew there was a rabbit in the building said, "Of course, I know about it. It had a strap on its neck."

Questioned further on the rabbit's presence—whether it had anything to do with the approaching fiscal year, the chief executive said, "Rabbits don't work on fiscal basis."

The rabbit, evidently someone's pet, was found by Helen F. Strange of the superintendent of buildings' office. It has been kept in a huge basket and so far its food, mainly carrots, has come from the executive mansion.

3 Beat Eviction

Three noisy tenants in Charlottesville, Va., protested so loudly they saved themselves from eviction.

The three berated Gardener Tommy D. Marsh, groundsman at the University of Virginia, as his electric hedge clippers came nearer and nearer their hedgetop home. He hard the scolding and investigated.

Now, one mother song sparrow and her two fledglings occupy a penthouse nest above an otherwise sharply trimmed hedge.

Smith Plans Rally

Gerald L. K. Smith, America's First Party leader, will conduct a "Christian Nationalist rally" at 8 p. m., on August 9, at the Sylvan Theater near the Washington Monument.

NEWSCASTS
Every Hour on the Hour
WINX
(1340 on the dial)
6 A.M. to 1 A.M.
WINX-FM
(92.9 or 44.7 megacycles)
9 A.M. to 11:15 P.M.
THE RADIO STATIONS OF
The Washington Post

In Maryland and Virginia

Tokyo Phone Call Gets Application In on Time

Richmond, Va., June 26 (AP).—"Is this 63033?"

"Yes, it is."

It is the voice of Dean Raymond B. Pinchbeck of the University of Richmond; always cheery, always polite—even at 2:30 in the morning.

"Hold the line a moment, please. Tokyo is calling."

The dean gulped, rubbed his eyes and wondered if his ears had deceived him.

A moment later from thousands of miles away came a voice which identified itself as William A. Marino. "I got your letter," said William A. Marino, "and I want you to know that I'll be there in September."

"Fine, Neighbor Marino. We'll be looking for you," said the dean, who wondered why Marino was in such an all-fired hurry to give the word. Then he remembered. His form letter to Marino had said: "Please notify me by letter within one week from the date of this notification of your acceptance." That letter was dated May 22.

The United States mails were not fast enough for Marino, who is with the Army's occupation forces in Tokyo. Marino, a native of Follansbee, W. Va., has waited 11 years since his graduation from high school for his opportunity to go to college.

Marino was taking no chances.

Hospital Has Deficit

Richmond, Va., June 26 (AP).—The Medical College of Virginia Hospital probably will finish the current fiscal year with a deficit of approximately $400,000, Charles P. Cardwell, jr., acting director, said today.

At the end of May, in which month there was a surplus of $6000, the hospital deficit was about $405,000, including a 1945-46 fiscal year carryover of a deficit of $159,000, Cardwell said.

Meat Sales Falls Off

Fredericksburg, Va., June 26. Meat sales have fallen off 15 to 39 per cent here this week as prices soared to levels exceeding those immediately following the lifting of OPA controls a year ago. Housewives were buying cautiously and using meat substitutes.

Flying Group Formed

Norfolk, Va., June 26 (AP).—Flying service operators at eight airports in this area have launched a movement to "eliminate dangerous private civilian flying and promote safe aviation practices" in the Tidewater section of Virginia.

They organized the Tidewater Airport Operators Association last night at a meeting here, elected Floyd J. Mercer, operator of the Norview Airport, as chairman, and Robert Elliott, jr., of the Norvair Aviation Corp., as secretary, and began formulation of a program designed to control flying practices of pilots using their facilities.

Delegate to Resign

Baltimore, June 26 (AP).—Magistrate Johnson Bowie of Lutherville announced today he will resign as a member of the Maryland House of Delegates, effective Monday. Bowie was appointed a magistrate by Governor Lane after his election to the Assembly.

Police Radio to Expand

Fredericksburg, Va., June 26. The city council has authorized the purchase of equipment to increase the power of the police department's radio station from 50 to 250 watts and widen the range from 15 to 45 miles. Supt. of Police A. G. Kendall said the new facilities would mean a greater scope of radio coordination of law enforcement agencies in this area. Erection of a new transmitter tower on city-owned property in nearby Spotsylvania County is expected to begin in mid-August.

Ordination Held

Fredericksburg, Va., June 26.—James Lawrence Basil Williams was ordined to the diaconate of St. Mary's Episcopl Church at Colonial Beach today by the Right Rev. Roy Mason, Suffragan Bishop of Virginia. Episcopal clergymen from the Rappahannock Valley Convocation took part in the service.

Mr. Williams, a graduate of the University of Virginia and Virginia Theological Seminary at Alexandria, is the son of Mr. and Mrs. H. B. W. Williams of Colonial Beach.

Boys to Aid Farmers

Salisbury, Md., June 26 (AP).—Seventy schoolboys from Washington and Baltimore will help detassel corn in Queen Annes and Talbot Counties this summer. They will be housed in the Centerville High School. Accommodations are being prepared at other Eastern Shore points for an estimated 1500 migrant workers.

Bridge Plan Speeded

Richmond, Va., June 26 (AP).—Spokesmen for the National Park Service and the State Highway Department agreed today on an effort to speed necessary legislation through Congress at the current sesion to provide easements for the Yorktown Bridge.

Thomas J. Allen, regional director for the Park Service, said he saw no reason why surveys could not be completed, property lines defined, and an actual bill drafted for introduction in Congress within the next couple of weeks. Much of the groundwork has been done.

The bill is necessary if the Highway Department is to locate approaches for the Yorktown Bridge through the National Colonial Park.

Opposition finally disappeared yesterday with the decision of the Navy Department to authorize construction of a low-level span instead of a high-level structure.

Judge Appointed

Richmond, Va., June 26 (AP).—The Virginia Supreme Court of Appeals today designated Judge Lawrence W. I'Anson of the Portsmouth Hustings Court to preside in the Princess Anne County Circuit Court in the place of Judge Floyd E. Kellam, who has disqualified himself, in the case of C. H. Driskill and others versus Virginia Beach Gas Corp. and the town of Virginia Beach.

Speak at Roundtable

Martinsburg, W. Va., June 26.—Victor Lecoq, divisional director, of Philadelphia, and Charles S. Stokes, regional director, of Baltimore, were principal speakers at a dinner meeting of the Eastern Panhandle round table of the National Conference of Christians and Jews here last night.

They emphasized intensive use of the trio of speakers—one Catholic, one Jewish and one Protestant—before groups in the area, particularly in the educational field and directed especially toward the young people, and the use of communications media such as newspapers, the radio, the movies and books, as primary avenues for presenting the program.

Wins Slogan Contest

Waynesboro, Va., June 26.—C. C. Leap of Waynesboro has won the national safety slogan contest of the Travelers Protective Association of America, it was announced at the association's national convention in Richmond this week.

Phone Work Planned

Berkeley Springs, W. Va., June 26.—About 115 miles of new telephone lines will be placed in four sections of Morgan County by the Chesapeake & Potomac Telephone Co. of West Virginia. The $163,000 project will bring service to Great Cacapon, Omps and Ridge, Unger's Store and Hedgesville rd.

Although the area is well populated, the residents have been isolated and in some cases have had to use the Baltimore & Ohio Railroad communications system to summon a doctor.

Compensation Cases Set

Richmond, Va., June 26 (AP).—Twenty-nine cases involving disputed industrial injury compensation decisions will be heard by Commissioner W. W. Martin of the Industrial Commission of Virginia in a five-day swing through northern Virginia in July.

Martin will hear one case each at Hanover, Bowling Green and Stafford on July 14 and subsequently will stop over at Alexandria to hear 11 cases on July 15. Other dates with number of cases:

July 16, Manassas, 1; Warrenton, 1, and Winchester 1.

July 17, Harrisonburg, 3; Staunton, 2, and Charlottesville, 1.

July 18, Culpeper 1; Madison, 1; Orange, 2, and Louisa 1.

Cherry Men Hopeful

Martinsburg, W. Va., June 26.—In spite of losses incurred the past spring by a series of killing frosts, the cherry growers in this Eastern Panhandle still have prospects of producing a crop which will compare favorably with the production in 1945 when 800 tons were marketed. This was announced at the annual meeting of the Shenandoah Valley Cherry Growers Association at the State Farm at Kearneysville yesterday.

Most of this year's crop will come from orchards which were saved by use of orchard heaters and many growers will have so little fruit that it may not pay them to pick.

Apple Damage Great

Winchester, Va., June 26 (AP).—Dr. Walter S. Hough, entomologist in charge of the Winchester Research Laboratory, has announced that worm injury to many apple orchards this year already has exceeded the damage during the 1946 season.

The potential apple crop in the Winchester area already had been curtailed sharply by early May frost and additional damage has been caused this month by hailstones.

Law Protects Squirrels

Baltimore, June 26 (AP).—Vincent Garafelo, 18, paid a $5 fine and costs in police court today for "willfully and unlawfully alarming the squirrels" in Clifton Park, a violation of Park Rule No. 13.

Patrolman Theodore Powitz told the judge he caught Vincent throwing bricks at the squirrels. Vincent told the judge he didn't score any hits and besides they weren't bricks—they were stones.

Medical Hearing Set

Richmond, Va., June 26 (AP).—A legislative commission studying needs for new hospitals and more adequate medical care will hear residents of eastern Virginia at a public hearing in the Senate chamber of the State Capitol at 10 a. m., tomorrow.

The State division of statutory research and drafting said the commission will be in session "all day, if necessary."

Injured by Flagstick

Annapolis, Md., June 26 (AP).—Thirteen-month-old Julie Redifer of Arnold was painfully injured yesterday when she fell upon a small flag she was carrying and rammed the flagstick down her throat. Her mother, Mrs. R. W. Redifer, pulled the stick out and rushed her to the hospital.

Post Carriers Board New York Special . . .

Post Staff Photo

BID FAREWELL TO WASHINGTON FOR TWO-DAY TRIP—Washington Post Carrier boys, who earned a two-day sojourn in New York City by getting new subscribers, wave goodby as they prepare to board a B & O train yesterday morning at Union Station. Many will see the famed Manhattan skyline for the first time as they cross the Hudson from the Jersey shore by ferry boat. In addition to touring the "Big Town," they'll view a broadcast from Radio City and see the Brooklyn Dodgers play in Ebbett's Field

244 Concerns Lose On-Job Training Right

Baltimore, June 26 (AP). — The Veterans' Administration reported today 244 Maryland business concerns have lost the right to conduct on-the-job training programs for former GI's.

Withdrawal of that privilege resulted from a recertification by the State Education Department, which has examined 2283 training programs.

Recertification was undertaken after passage last August of Public Law 679, which authorized the Veterans Administration to tighten control over the program.

Under this law, the Maryland Education Department maintained responsibility for approving and supervising the training programs. The VA, however, was authorized to set standards and reimburse the State agency for the expense of periodic investigations.

Most Maryland firms were stricken from the approved list because of inability to meet training standards, the VA said.

In other instances, employers asked cancellation because compensation received by veteran trainees exceeded income ceilings set up by Public Law 679.

Conversion from job-training programs to apprentice training programs accounted for still another batch of withdrawals, as did cancellation by employers who wished to discontinue the program.

By last May 1, the education department had recertified 2039, disapproved 244, and left 285 still to be acted on. The VA said.

Pastors Are Urged To Discard Idea Of Certain War

Richmond, Va., June 26 (AP).—Moral forces "are stronger than arms" and Christian peoples should "utterly reject" the suggestion that "war with Russia is inevitable," Dr. James H. Franklin, president emeritus of Crozer Theological Seminary, declared today.

Persons who fear Russian Communism should work to strengthen democracy so that it "shall contain so much of brotherhood and be so free of imperfections" that it will be preferable to any other form of government, Dr. Franklin told the pastors' conference at the University of Richmond.

He said the race problem still loomed as a challenge to Christians and added that the problem cannot be solved "except in the spirit represented by the Cross of Jesus Christ."

Report Agency Due to Become Extinct Today

By Sam Stavisky
Post Reporter

The Office of Government Reports goes out of business today with only a slim chance of revival.

The House recently refused to appropriate any money at all for the tiny independent agency. The Senate Appropriations Committee is due to make its life-or-death decision today. A total of $600,000 was requested.

But as it now stands, the 160 employes of OGR have been notified that today is their last bread-winning work day because operating funds have run out.

As a result President Truman may have to face the day tomorrow without his usual top-of-the-morning news digest. Members of Congress, eager to learn how the Nation reacted to their latest acts and opinions, may have to clip their own newspapers. The news digest and the clipping service have been maintained now for 14 years by OGR's press intelligence section.

And the great American public, which has been tossing as many as 300,000 questions annually at OGR's Government information service since the unit was organized in 1933, may have to battle interminably via correspondence and telephone, to get the answers they desire.

Also slated for elimination-by-nonappropriation are the advertising and motion picture industry liaison sections of OGR.

The latest edition of United States Government Manual, prepared twice a year by the information service, is completed and will be available at the Government Printing Office, as before, for $1.

Just Tooting

Norfolk, Va., June 26 (AP).—"What's it all about," people kept calling newspaper offices to ask Wednesday afternoon as foghorns were sending out loud signals over the Norfolk waterfront on one of the clearest days of the year. "Has there been an accident in the harbor? Could it be a distress signal?" they asked.

The Coast Guard supplied the answer. Foghorns were being installed on the new Diamond Shoals lightship at the buoy yard in Portsmouth and it was necessary to do some testing before sending the ship out to its station next week.

Mrs. Maria Coughlan

By The Associated Press

Miami, Fla., June 26 — Mrs. Maria Coughlan, 52, author of the novel "bird of fire," and other writings, died in a hospital here today of a cerebral hemmorhage suffered about 10 days ago. She is survived by her husband, Ted Coughlan, a mystery fiction writer. They came to Miami 20 years ago.

Henry H. Kitson

By the United Press

Tyringham, Mass., June 26—Henry Hudson Kitson, 82, famous sculptor who carved the statue of the Lexington minuteman, died at his home today after a long illness.

Mr. Kitson, a native of Huddersfield, England, came to the United States as a youth of 15 with his brother, Samuel, an architectural sculptor.

Literary Funds Asked

Richmond, Va., June 26 (AP).—Applications for literary fund loans totaling $378,500 will be brought before the State Board of Education for approval tomorrow.

The applications include these sums: Accomack County, $45,000 for Saxis School; Henry County, $75,000 for Spencer-Penn School; Norfolk County, $210,000 for Norview School, and Scott County, $48,500 for Hilton School.

Garden Club Formed

Fredericksburg, Va., June 26. A Junior Garden Club has been formed here under the sponsorship of the Rappahannock Valley Garden Club. Mrs. William L. McDermott is president of the new organization which will meet the fourth Monday in each month.

L. M. Boomer, Noted as Hotel Operator, Dies

Lucius M. Boomer, 68, who operated the swank Waldorf Astoria Hotel in New York and who in the 1920's headed a corporation which ran the Willard Hotel here, died yesterday at Hamar, Norway.

Mr. Boomer

Press dispatches said Mr. Boomer, who was vacationing abroad with his Norwegian-born wife and their daughter, died in the lobby of the Astoria Hotel in Hamar after suffering a heart attack.

Local hotel men who knew Mr. Boomer were saddened by news of his death.

One of these was Douglas A. Stalker, manager of the Willard, who served under him from 1932 to 1938 as assistant manager of the Waldorf Astoria.

50 Maryland Students Attend 'Girls' State' at Fort Meade

Fort Meade, Md., June 26 (AP).—Fifty girls representing 26 Maryland communities gathered at this Army post today to set up a State Government of their own and to study just how democracy works.

They are attending "Girls' State," a citizenship training program sponsored by the American Legion Auxiliary as a means of teaching them the principles of government, citizenship and organization.

Shortly afternoon, the girls—all high school juniors—were issued bedding and signed formal registration cards.

Then they were addressed by Lieut. Gen. Albert Wedemeyer, commanding general of the Second Army, on the value of American citizenship and its advantages in comparison with other nations.

On Saturday, the girls will hold an election to select a governor and the other officers who make up government. Saturday night there will be a dance, with youths attending the Legion's "Boys' State" attending.

Tomorrow, Joseph T. Buscher, assistant attorney general of Maryland; Dr. Mildred Otenasek, director of political economy at Trinity College, and others will address the girls.

American Legion officials, headed by State Department Commander John F. Boschen, will visit the encampment Saturday and take part in the formal opening of the boys' encampment. The boys' gathering will continue through July 2.

On Sunday, two girls will be selected to represent Maryland at "Girls' Nation," to be held at American University in Washington August 9-14.

EVERY DAY
sensible folks are switching to Calvert because Calvert tastes better.
CALVERT RESERVE Blended Whiskey—86.8 Proof—65% Grain Neutral Spirits. Calvert Distillers Corp., New York City

H. L. Marcey Funeral Rites Slated Today

Funeral services for Harvey Lee Marcey, 61, founder of the Arlington County Dairy, will be held today at 2 p. m. at the Ives funeral home, Arlington. Burial will be in Columbia Gardens Cemetery, Arlington.

Mr. Marcey's death was attributed to a heart attack which occurred Wednesday at his home, 605 North Kansas st., Arlington.

A resident of Arlington all his life, he founded the dairy with his brothers, Julius and Curtis, in 1904 and sold it in 1945, when he retired.

A member of the National Capital Field Trial Club, Mr. Marcey was prominent in local hunt circles.

He is survived by his widow, Mrs. Maud Dean Marcey; two sons, Elmer and Lee Marcey; one daughter, Mrs. Audrey Kelley; four brothers, Curtis, William and Ray Marcey of Arlington and Julius Marcey of Washington, and two sisters, Mrs. Lucy Merritt and Mrs. Annie Morrison of Arlington.

Died

ARMALY, LUCIA. On Wednesday, June 25, 1947, LUCIA ARMALY (nee Leone), beloved wife of Michael L. Armaly of 1215 Holbrook st. ne., and mother of Therese Lou Armaly and daughter of Lucia Leone and the late Cesidio Leone. Funeral from the above residence on Saturday, June 28, at 8:30 a. m. High requiem mass at Holy Rosary Church at 9 a. m. Interment Fort Lincoln Cemetery. Relatives and friends invited.

BARRY, COL. HENRY B. QMC (Retired). On Tuesday, June 24, 1947, at Lexington, Mass., COL. HENRY B. BARRY, beloved husband of Esther Stiles Barry. Funeral services at Fort Myer Chapel, at 2 p. m. Friday, June 27. Interment Arlington National Cemetery.

BURCHETT, MARY ELIZABETH. On Thursday, June 26, 1947, at Arlington Hospital, MARY ELIZABETH BURCHETT, beloved daughter of Willis R. and Grace Stoneburnger Burchett of 4405 Columbia pike, Arlington, Va., and sister of Barbara Ann Burchett. Remains resting at the Ives funeral home, 2847 Wilson blvd., Arlington, Va., until Friday, June 27, at 12:30 p. m.; thence to Fort Myer Chapel, where funeral services will be held at 1 p. m. Interment Arlington National Cemetery.

COLLINS, ELSIE RUTH. On Wednesday, June 25, 1947, at Garfield Hospital, ELSIE RUTH COLLINS, wife of William E. Collins, mother of Betty Jean Tate and Shirley Ann Tate of Washington, D. C.; daughter of Mr. and Mrs. Thomas H. Dyer of Lorton, Va., and sister of Mrs. Mary A. Powell of Washington and Mrs. Frances J. Talbert and James H. Dyer of Washington. Services at the Cunningham funeral home, Alexandria, Va., on Saturday, June 28, at 2 p. m. Interment Ivy Hill Cemetery.

FAIRCHILD, ALCINDA. On Thursday, June 26, 1947, at her home, Damascus, Md., ALCINDA FAIRCHILD, aged 72, wife of the late Walter R. Fairchild. She is also survived by two daughters, Nellie M. Fairchild, Damascus, Md., and Mrs. A. M. Veitch of Arlington, Va.; one son, Wilbur W. Fairchild of Washington, D. C.; one sister, Marion L. Duvall of Woodfield, Md., and four grandchildren. Funeral services on Saturday, June 28, at 2:30 p. m., at Damascus Methodist Church. Interment church cemetery.

GRIGSBY, AGNES E. On Wednesday, June 25, 1947, AGNES E. GRIGSBY nee Burley, beloved wife of the late Thomas E. Grigsby, mother of Evelyn Smith, Loretta Winston, Thomas E. and Marjorie Grigsby. Friends may call at her late residence, 459 M st. sw., where services will be held on Saturday, June 28, at 2 p. m. Relatives and friends invited. Interment Cedar Hill Cemetery. Mattingly funeral service.

HALL, POSEY V. Suddenly, on Thursday, June 26, 1947, POSEY V. HALL of 6215 12th st. nw., beloved husband of Dorothea W. Hall, and brother of Arnold K., T. Homer, D. Curtis and Irvin W. Hall. Services at the S. H. Hines Co. funeral home, 2901 14th st. nw., on Saturday, June 28, at 2 p. m. Interment Rock Creek Cemetery.

HUNTER, CORA V. On Tuesday, June 24, 1947, at Dover, Ohio, CORA V. HUNTER, wife of the late Dr. Montgomery Hunter, mother of Mrs. Fred L. Syler of Dover, Ohio, and Mrs. Brooke Cunningham of Silver Spring, Md. Remains resting at the S. H. Hines Co. funeral home, 2901 14th st. nw., after 10 a. m. Friday. Graveside services on Friday, June 27 at 2:30 p. m. Interment Cedar Hill Cemetery.

JETT, EDWIN M. On Wednesday, June 25, 1947, at Casualty Hospital, EDWIN M. JETT, the beloved husband of Nellie N. Jett, father of Nelson E. and Madison B. Jett, Mrs. Ida L. Thrift, Mrs. Irene M. Fiddesop, Mrs. Florence Tarter, Mrs. Mable A R. Martz. Services at Chambers funeral home, 517 11th st. se., on Saturday, June 28, at 10 a. m. Relatives and friends invited. Interment Cedar Hill Cemetery.

KULLE, AUGUST CHARLES. Suddenly, on Monday, June 23, 1947, at Glen Echo, Md., AUGUST CHARLES KULLE of 706 11th st. nw., Washington, D. C. Remains resting at the Bethesda-Chevy Chase funeral home of Wm. Reuben Pumphrey, Bethesda, Md., where funeral services will be held on Friday, June 27, at 2 p. m. Interment Congressional Cemetery.

LIEBER, WILMER A., JR. On Monday, June 23, 1947, WILMER A. LIEBER, JR., of 1610 Webster st. nw., son of Wilmer A. Lieber, sr., and brother of Mrs. A. O. McLane and Joseph F. Lieber. Remains resting at the S. H. Hines Co. funeral home, 2901 14th st. nw. Notice of funeral later.

Le Roy Epps Johnson

Le Roy Epps Johnson, 61, former Reconstruction Finance Corporation examiner, died in Ashland, Va., June 11, it was learned here yesterday.

A native of Baltimore, Mr. Johnson was graduated from Baltimore College. He helped organize the bank of Dendron, Va., of which he was vice president and cashier. He later became vice president of the Richmond Commerce and Trust bank in Richmond, Va.

For 12 years he was an examiner for RFC in Washington, but retired three years ago because of ill health.

Mr. Johnson is survived by his brother, George P. Johnson of Baltimore, and two children, Mrs. William E. Yanyon of Los Angeles and LeRoy Parker Johnson of Richmond and Ashland.

Died

MARCEY, HARVEY LEE. On Wednesday, June 25, 1947, at his residence, 605 N. Kansas st., Arlington, Va., HARVEY LEE MARCEY, beloved husband of Maud D. Marcey and father of Elmer and Lee Marcey and Mrs. Audrey Kelley and grandfather of Jack, Ronald and Judith L. Marcey and brother of William, Ray, Curtis and Julius Marcey, Mrs. Annie Morris and Mrs. Lucy Merritt. Remains resting at the Ives funeral home, 2847 Wilson blvd., Arlington, Va., where funeral services will be held Friday, June 27, at 2 p. m. Interment Columbia Gardens Cemetery.

MIDDLEDORF, CLARA T. GILL. On Wednesday, June 25, 1947, CLARA T. GILL MIDDLEDORF (nee Huth), beloved wife of the late Casper Middledorf and mother of Albert E. Gill and John F. Gill. Funeral services at the Taltavull funeral home, 436 7th st. sw., on Saturday, June 28, at 2 p. m. Relatives and friends invited. Interment Congressional Cemetery.

MILNE, MARY E. On Tuesday, June 24, 1947, MARY E. MILNE of 4831 Illinois ave. nw., the wife of the late Andrew Milne and mother of Clarence T. Milne and sister of Theresa Collier and Mrs. Abbie Collwell. Services at the S. H. Hines Co. funeral home, 2901 14th st. nw., on Friday, June 27, at 2 p. m. Interment Monocacy Cemetery, Beallsville, Md.

PENTANSKY, ROSE. On Thursday, June 26, 1947, ROSE PENTANSKY, beloved mother of Mrs. Monoson Martin, Mrs. Edward Lichtenstein and Mrs. Bernard Lieb. Funeral services at the Bernard Danzansky and Son funeral home, 3501 14th st. nw., on Friday, June 27, at 12 noon. Interment Bnai Israel Cemetery.

REGAN, DOROTHY R. Suddenly, on Tuesday, June 24, 1947, at her residence, 944 Shepherd st. nw., DOROTHY R. REGAN, beloved wife of Cornelius W. Regan and mother of Neil Regan and daughter of John F. and Sadie E. Hall. Funeral services at the Timothy Hanlon funeral home, 3831 Georgia ave. nw., on Friday, June 27, at 11 a. m. Interment Neelsville Cemetery, Germantown, Md.

TURNER, IRENE CROWN. On Wednesday, June 25, 1947, MRS. IRENE CROWN TURNER of 1614 17th st. nw., wife of the late George Turner; mother of Mrs. Georgiana Vandavere of Washington, D. C. Services at the S. H. Hines Co. funeral home, 2901 14th st. nw., on Friday, June 27, at 3 p. m. Interment Brooklyn, N. Y.

WARD, NONA. On Thursday, June 26, 1947, at her residence, 4532 Alton pl. nw., NONA WARD, beloved wife of the late John J. Ward, mother of James J. Ward and Mrs. Edward L. Kospenick and sister of Mrs. John R. Cowne and Miss Katherine C. Murphy. Funeral from the above residence on Saturday, June 28, at 9 a. m.; thence to St. Ann's Church, where mass will be offered at 9:30 a. m. Relatives and friends invited. Interment Rock Creek Cemetery.

—Deaths—

Announcements of Services by Chambers

Deceased	Undertaker
Jett, Edwin	W. W. Chambers Co.
Nowacki, Le Roy G.	W. W. Chambers Co.
Walker, John	W. W. Chambers Co.
Rider, Catherine E.	W. W. Chambers Co.
Wooten, Winston	W. W. Chambers Co.
Jarwin, Stephen V.	W. W. Chambers Co.
Ryan, Infant	W. W. Chambers Co.
Hall, Infant	W. W. Chambers Co.

Funeral Designs
GUDE BROS. CO., Florists
1212 F ST. N.W. NA. 4276
GEO. C. SHAFFER
Expressive Floral Tributes. Moderate prices
Open evenings and Sundays.
900 14TH ST. N.W. NA. 0106.
Funeral Directors
J. WILLIAM LEE'S SONS CO.
CREMATORIUM
FUNERAL DIRECTORS
4TH AND MASS. AVE. N.E LI. 520
In Case of Death
Call Chambers
One of the Largest Undertakers in the World
Complete Funerals
$95 to $2,000
Four Large Funeral Homes
Phone CO. 0432

There's no place like "home" for Ford Service
For *genuine* service—for *efficient* service—you'll find it pays to bring the Ford in your Present to us. There are four good reasons why:
1. Ford-trained mechanics*
2. Special Ford equipment
3. Factory-approved methods
4. Genuine Ford Parts
—and you get immediate service
There's no place like HOME for Ford Service
—your Ford dealer knows your Ford best!
SERVICE THAT SATISFIES

Federation of Women's Clubs Elects Mrs. Buck President

By Genevieve Reynolds
Post Reporter

New York, June 26.—Mrs. J. L. Blair Buck of Richmond, Va., was elected president of the General Federation of Women's Clubs unanimously tonight. She succeeds Mrs. Lafell Dickinson of Washington and Keene, N. H. Announcement was made at the organization's 56th annual conclave now in session here at the Commodore Hotel.

Mrs. Hiram C. Houghton, jr., of Red Oak, Iowa, was named first vice president without opposition.

Mrs. Oscar A. Ahlgren of Whiting, Ind., defeated Mrs. Thurston Roberts of Jacksonville, Fla., for the second vice presidency.

Three candidates, Mrs. Volney W. Taylor of Brownsville, Texas, Mrs. W. M. Rennie of Chicago and Mrs. Earl B. Shoesmith of California, will run again for recording secretary. They received the highest votes over Mrs. Gustav Ketterer of Pennsylvania, but none received the majority required.

Elected treasurer without opposition was Mrs. Charles L. Fuller of Brockton, Mass.

Mrs. Buck began club work as founder and first president of the Women's Club of Hampton, Va. In the State Federation she has been successively treasurer, president and director.

Before rising to the General Federation's first vice presidency, she served her stint on practically every committee.

Her chief federation interests are international relations and youth conservation.

An able golfer and tennis player, her favorite sport now is sailing. She and her husband—he is a member of the Virginia State Education Department—spend their weekends sailing on their 40-foot schooner in Chesapeake Bay.

The resolutions committee had its second setback in two days when conclave delegates overwhelmingly defeated a motion indorsing rent control.

First negative reaction came from the 2000 delegates, by voting down a resolution backing the Stratton bill, to admit 400,000 displaced persons within the next four years on unused immigration quotas.

Sentiment and feeling is so intense around federation headquarters over the displaced persons resolution, that a new motion has been drawn up to be re-introduced later. The motion asks members to write Congress to vote for the Stratton bill.

Ethel J. Alpenfels, anthropologist, University of Chicago, tore up her prepared speech for tonight and lashed out at Federation women for turning down the resolutions on displaced persons and rent control.

"If we are to continue in our tradition, we must open our doors to the displaced persons of Europe," asserted Dr. Alphenfels. "If we are to have peace, we talk so much about, we must have immediate action."

In an afternoon discussion of current legislation, Representative Katharine St. George (R., N. Y.) termed President Truman's speech March 13, on aid to Greece and Turkey, one of the most important turning points in history.

She said that the Truman doctrine throws out the Monroe Doctrine; that if we expect to hold the line in Greece, Turkey and other European countries we can't blame Russia for trying to consolidate its line in Cuba and other Latin American countries.

New Style 'Brodie'

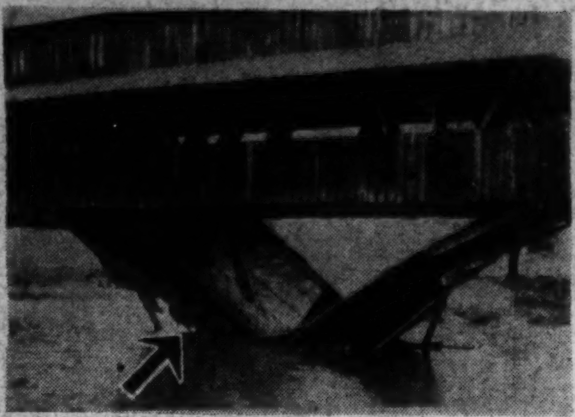

Associated Press WIREPHOTO

BRIDGE COLLAPSES UNDER LOAD—A trailer-truck (arrow) hangs in the wreckage of a covered wooden bridge, 5 miles south of Marysville, Ohio, after breaking through the floor. Its 30,000-pound load of steel castings was too much for the antiquated span across Big Darby Creek. Driver Sidney Shipman, 25, of Waterford, Pa., was unhurt

Servant Held Part of Family

San Diego, June 26 (AP).—A defense attorney said today that Mrs. Mira Elizabeth Ingalls, 62, even after learning of an affair between her first husband and a Nagro maid, treated the servant "more as a member of the family than a housemaid."

Clifford Fitzgerald, the attorney, said that Mrs. Ingalls, former Boston socialite, and her present husband, Alfred, 64, took Dora Jones, 57, to church and theaters with them and allowed her to use their charge accounts in stores. She said they also shared a joint bank account with the maid.

Mr. and Mrs. Ingalls are on trial on a charge of holding Miss Jones in involuntary servitude.

"The defense will show that Dora Jones at all times was under her own free will and considered herself part of the family rather than a servan," Fitzgerald told a jury at the Ingalls trial.

Fitzgerald said the affair between Mrs. Ingall's first husband, Walter Harmon, and Dora lasted four years and even two more years after the separation. "Mrs. Ingalls felt she had failed in her missionary work after Dora became pregnant and felt that the affair was the fault of her husband rather than Dora," Fitzgerald said. The affair allegely took place in Washington.

E XPQRS TUVWYM
For PAINT GROCERS LOANS Or almost anything else
LOOK in the YELLOW PAGES of your Telephone Directory

WHEN OTHER LAXATIVES FAIL
Famous Water Brings Swift Gentle Relief
Pluto Water from French Lick Springs relieves acute constipation, usually within one hour, or your money back! Pluto acts only in the intestinal tract, where doctors want a laxative to work. It creates gentle fluid bulk, flushing away retarded wastes. It is non-griping—non-irritating—non-habit forming. Concentrated and fortified natural mineral water, Pluto Water is easy to take. Simply dilute in water and drink. In 60 minutes or less you get astonishing gentle relief. Always have Pluto on hand. Economical 25c and 50c sizes at all druggists.
PLUTO Water—America's Family Laxative
COMING SOON! New Products in the famous "Pluto Family" from French Lick, Indiana

$5,000 MORTGAGE WANTED
At 6% for 5 years
On lovely 20 acres overlooking Potomac, 16 mi. South of District line. Beach 1/3 mile long; excellent bathing, fishing, duck hunting. Maker of mortgage will be given full use of property for recreational purposes during life of mortgage. 2 fine building sites, bath house, well, etc. Panoramic view of startling and dramatic beauty. Sale value $10,000 to $15,000. Box 187, Washington Post.

LUMINAIRE
ROOM UNIT AIR CONDITIONER COOLS OVER 400 SQUARE FT. EASILY AND THOROUGHLY REMOVES 5 GALS. OF MOISTURE IN 24 HRS.
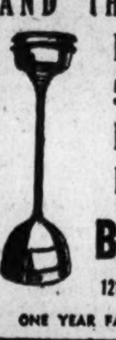
BIOW associates office outfitters
1217 H St. N. W. EX 0715
ONE YEAR FACTORY WARRANTY
IMMEDIATE DELIVERY

In no other Field
of our business do we take greater interest than in serving small savings accounts. Guaranteed protection for your savings is assured, with their ready availability in the event of emergency. By saving the Columbia Federal way you also receive regular, dependable dividends.
Federal Insurance on Savings Up to $5,000
Start an Account with $5 or More
COLUMBIA FEDERAL SAVINGS AND LOAN ASSOCIATION
716 11th St. N.W. RE. 7111
Open Until 5:30 Friday Closed Saturday

WASHINGTON TRANSFER, Inc.
4th & Bryant, N. E.
Trips daily to Baltimore, Fredericksburg and Richmond
Storage Warehouse and R.R. Siding
Phone ADams 3274

LETS TRADE FUR COATS NOW!

WE WILL ALLOW YOU $40
FOR YOUR OLD FUR COAT REGARDLESS OF ITS CONDITION TOWARD PURCHASE OF A NEW FUR COAT!
ALSO $20 ALLOWANCE FOR ANY FUR SCARF
ONLY ONCE IN A LIFETIME DO YOU GET SUCH TERRIFIC VALUES!
PERSIAN LAMB
MOUTON LAMB
MUSKRAT - GREY KID - MARMOT
SILVER FOX COAT
AND MANY OTHERS
AS LOW AS $2 PER WEEK
CALL EX. 6975 FOR BRENTLEY'S FAMOUS FUR STORAGE
BRENTLEY'S FINE FURS 425 7th St. N.W.

Smashing Success!
FIRST SECTION SOLD OUT ★ NEW SECTION NOW OFFERED
Drum Point Beach

They've Seen the Rest
NOW THEY'RE BUYING THE BEST!
WHY? BECAUSE DRUM POINT BEACH, WASHINGTON'S NEWEST AND LARGEST BEACH DEVELOPMENT OFFERS...
2200 Acres, Including Approximately 6 Miles of Beautiful Shore Front
Bordered by Tall Majestic Hardwood Trees, with Miles of Clean, Wide, White Sand

• BEAUTIFUL
Much of the beauty of DRUM POINT BEACH is found in various exclusive spots that go to make up the many acres of DRUM POINT BEACH. Places that are away from the beaten path, where a cottage can nestle under shady trees and yet have a wide outlook over the sparkling blue water. Four beautiful, large, spring-fed fresh-water lakes, teeming with fish, placed by nature in the sylvan setting of stately forest trees. It is impossible to describe the charm of DRUM POINT BEACH and impossible not to feel it. It is charm compounded of so many elements that the loveliness of the great stretch of shimmering water, clear sunshine, invigorating air and the glorious blue sky are soothing to the soul.

• RESTFUL
To one who has been to DRUM POINT BEACH and viewed its beauties, it is hard to visualize that so near Washington there is a quiet, restful haven that will make you feel miles away from home, business and care, and yet be so near the city that home and business can be reached by a delightful drive along well-paved highways.

• IMPORTANT
All property owners will have the privilege and use of six miles of beautiful shore front and four enchanting fresh water lakes.

• CHILDREN'S PLAYGROUND
DRUM POINT BEACH—Insures your kiddies strong, healthy bodies and clear, active minds by providing the right place to obtain summer sunshine where the salt breezes temper the air and make it cool and delightful and where the kiddies can spend carefree days of fun and frolic.

• SPORTSMAN'S PARADISE
Our guests are amazed when first they see DRUM POINT BEACH. Miles and miles of clean, white sand, the sapphire-blue Chesapeake; shady groves to the water's edge; great ocean ships just off-shore; white winged yachts dipping and curtsying nearby; motorcraft landing pleasure parties; FISHING, BOATING, SWIMMING; all manner of sport in an ideal setting. DRUM POINT BEACH has one of the finest all-year-round harbors for large boats in the vicinity of Chesapeake.

DRIVE DOWN TODAY
Out Penna. Ave. S.E. to Alabama Ave. Left on Route 4, continue through Upper Marlboro, bear left to Wells Corner, turn right too Waysons Corner on Route 416 to Prince Frederick, continue through Prince Frederick, on Route 2 for 15 miles, left to DRUM POINT BEACH
Watch for Signs at Turns!—Representative on Property Every Day

Large Stately Wooded Cottage Sites $495.
Other Desirable Sites Proportionately Priced TERMS
The DRUM POINT Corp.
Developers
LEON ACKERMAN
Exclusive Agent
712 BARR BLDG. Exclusive Agent EXecutive 0117

Giddings Made Capital Transit Vice President

By S. Oliver Goodman

Directors of Capital Transit Co. yesterday elected E. Cleveland Giddings as a vice president, effective immediately. In his new post, he will handle general administrative duties.

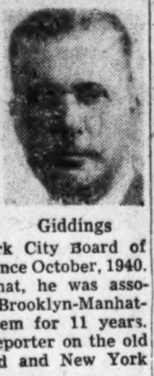

Giddings

Giddings, formerly assistant to the president of Capital Transit, is a veteran of 19 years in the street transit field. Before coming to Washington in 1942 he was on the New York City Board of Transportation since October, 1940.

Previous to that, he was associated with the Brooklyn-Manhattan Transit System for 11 years. Also, he was a reporter on the old New York World and New York Journal.

He attended City College of New York and Columbia University. Active in local civic affairs, at present he is on the board of directors of the Washington YMCA and the Salvation Army. He is also on the board of Southeastern University.

14th Street Personality

"How to Say No and Retain Friends" might well be the title of any book written by 37-year-old Joseph R. Trew, president of the Washington Automotive Trade Association and general manager of Trew Motor Co. He's an expert on the subject and especially so in the last two years.

J. B. Trew

To eager auto buyers, he has one answer. "No, sorry." Even his father-in-law, who placed an order more than a year ago, still has little prospect of getting a car until next spring. But Joe has acquired the knack of saying no with a smile that turns away wrath.

Finishing his second term as head of the trade association, he's a native of this city and son of Joseph B. Trew, who entered the auto field in 1906. He's a graduate of Augusta Military Academy and the Wharton School of University of Pennsylvania. Likes all sports, especially boating on Chesapeake Bay. Looks trim as an athlete, keeps self in shape by golfing.

Doesn't see any hope of auto supply meeting demand for at least four or five years. To would-be customers, he points out that his firm is now filling orders placed back in January, 1946. No hope of barging in ahead either, he tells all.

Chicago Grain

Chicago, June 26 (AP).—Grains wound up a relatively quiet session without much price change on the board of trade today, although a new record high for any corn contract was scored during the day.

The July corn delivery sold at 2.03½, marking the third consecutive day of new records highs, during a brief morning price run-up based mainly on commission house buying. All deferred deliveries hit new seasonal highs.

Buying orders dried up quickly in corn, and the market then drifted lower. Oats, which had displayed strength during early trading, reversed their trend on profit-taking. Wheat encountered moderate hedging pressure all day and was unable to make worthwhile gains.

At the close, wheat was ¾ lower to ¼ higher, July, 2.17½@2.17¾; corn was 1 cent lower to ⅜ higher, July, 2.01½@2.01, and oats were ⅛@½ lower, July, 97⅝@97¾.

Late selling in corn was based partly on less aggressive demand for the cash grain. In the spot market, corn sold at 13 to 17 cents a bushel over the July future, further narrowing the gap between these prices. A week ago the gap was around 25 cents.

Reports from Iowa continued to emphasize flood damage to corn in that State. Damage estimates range anywhere from 25 to 50 per cent of the crop, but these generally are considered wild guesses. Many experts point out that the northwestern counties of the State, which is the heaviest producing territory, have not been affected by floods.

Range follows:

	Open.	High.	Low.	Close.
Wheat—				
July	2.17¾	2.18	2.16½	2.17¾
September	2.13¾	2.15	2.12½	2.13¼
December	2.13½	2.13¾	2.11½	2.12¼
May	2.10¾	2.10¾	2.09	2.09¾
Corn—				
July	2.00¼	2.03½	2.00¼	2.01
September	1.84¼	1.86⅜	1.83	1.84½
December	1.64¼	1.65¾	1.63¼	1.64½
May	1.61¼	1.62⅝	1.59½	1.60¾
Oats—				
July	00	99	96½	97¾
September	87½	87⅞	86⅛	87
December	84⅜	84⅜	83⅛	83¾
May	81½	81⅝	80⅜	80⅞
Lard—				
July	18.65	18.87	18.65	18.75
September	18.90	19.17	18.90	19.00
October	18.75	18.75	18.70	18.70
November	18.60	18.77	18.60	18.75

Cash Grain

Chicago, June 26 (AP).—WHEAT—None.
CORN—No. 2 yellow, 2.152.20½; No. 3, 2.13¾; No. 4, 2.13; sample grade, 1.83; sample grade white, 1.80.
OATS—No. 1 mixed, 1.05⅜; No. 1 white, 1.05½; No. 2 white, 1.03.

Baltimore Livestock

Baltimore, June 26 (AP) (USDA).—CATTLE—Receipts, 500, 300 holdovers not included, total salable 800; receipts mainly cows, stocker and feeder steers; trading in general slow; all slaughter cattle about steady with earlier this week; load and few truck lots top good and low choice around 825 to 1075 lbs., fed steers, 25.50; medium to average good short feds and grassers 22.00@24.00; sprinkling medium and good heifers 18.00@21.00; common and medium cows of dairy breeding largely 13.00@16.00; top medium beef cows to 20.00, but practical top 19.00, with sizable supply at 17.50; canners and cutters 10.00@13.00; shelly canners down to 8.00; odd head lots, good beef bulls, 18.50@20.00; medium and good weighty sausage bulls 16.50@17.50; light and medium weights 14.50@16.00; stocker and feeder trade slow to steady; few top good stocker and feeder steers around 460 to 735 lbs., 22.00@22.50; medium to average good 18.00@21.00; common off-color kind down to 11.50.

CALVES—Receipts 450; vealers 1.00 lower than Wednesday; trade very slow at decline; mixed lots, good and choice 150 to 220 lbs., largely 18.00@22.00; strictly choice 23.00; common and medium 11.00@17.00; culls around 8.00; underweights down to 5.00.

HOGS—Receipts 700; active, steady with Wednesday on all classes; practical top 25.75; good and choice 120 to 140 lbs., 23.25@23.50; 150 to 160 lbs., 24.50@24.75; 160 to 250 lbs., 25.50@25.75; 250 to 275 lbs., 24.25@24.50; 275 to 300 lbs., 23.25@23.50; 300 to 350 lbs., 21.75@22.00; 350 lbs. up, 20.75@21.00; good and choice sows 18.75@19.99, with heavy sows selling considerably lower.

Garbage and swill-fed hogs sold at discount.

SHEEP—Receipts 400, spring lambs slow, 50 cents lower than Wednesday; mixed lots, good and choice, 70 to 95 lbs., spring lambs, bucks included, 22.00@23.00; mixed lots, medium and good, 17.50@21.50; cull and common, 14.00@17.00; few lightweight culls 10.00; slaughter ewes active, steady; good and choice fresh shorn ewes 8.00@8.50; common and medium, 4.00@7.50.

Richmond Livestock

Richmond, Va., June 26 (AP) (U. S. Department of Agriculture).—Livestock—HOGS, market generally steady with Wednesday, some weights 75c to $2 higher; top, 23 00, for good and choice 180-240 lb. barrows and gilts; 90-100 lbs., 15.00; 100-120 lbs., 16.00; 120-140 lbs., 20.00; 140-160 lbs., 21.00; 160-180 lbs., 22.00; 240-300 lbs., 21.50; 300 lbs. and up, 20.50; good sows under 350 lbs., 17.50; 350- [illegible]

CATTLE—Market rather quiet steady [illegible]

Quotations on N.Y. Stock Exchange

By The Associated Press

Total stock sales 830,000 shares; previous day, 830,000; week ago, 1,009,220; year ago, 1,201,820; two years ago, 2,936,050; January 1 to date, 124,067,176; year ago, 193,807,413; two years ago, 198,026,759.

Dow-Jones Stocks

New York, June 26.—

	Open	High	Low	Close	Chge.
30 indus	175.94	177.15	175.44	176.58	+0.85
20 rails.	45.69	46.27	45.55	45.98	+0.32
15 util..	34.51	34.73	34.41	34.65	+0.15
65 stocks	62.15	62.66	61.97	62.42	+0.33

Transactions in stocks used in averages today—Industrials, 66,200; railroads, 41,150; utilities, 28,500; 65 stocks, 135,850.

	Sales Add 00	High	Low	Close	Net Ch'ge
ABBOTT LAB.		77½	77⅛	77⅛	+ ½
ACF-Brill Mot.	9	8⅝	8⅛	8⅝	+ ¼
Acme Stl	1	46⅞	46⅛	46⅞	— ⅛
Adams Exp	4	15½	15⅜	15⅜	.....
Adams-Millis	1	43	43	43	+1
Admiral Corp.	1	6¾	6¾	6¾	.....
Air Reduction	19	31¾	31	31⅛	— ⅜
Alaska Juneau	6	5	4¾	5	.....
Aldens Inc	2	25	25	25	.....
Alleghany Corp	76	3⅝	3⅜	3½	.....
Alleghany pf	26	37½	36⅝	36⅝	+ ⅜
Alleg Lud Stl.	10	35¾	34¾	35¼	+ ¼
Allen Industries	2	18½	18⅛	18½	+ ¼
[illegible]					
W Va P & P..	2	40	39½	39½	— ¾
Western Air L.	3	6¾	6½	6¾	+ ¼
West Auto Sup	4	53¼	52⅞	52⅞	—2⅛
West Maryand	1	5⅜	5⅜	5⅜	.....
West Pac.	1	29½	29½	29½	.....
West Un Tel A	10	19½	19⅜	19⅜	— ⅛
Westing Air Br	11	32¾	32	32¾	+ ⅞
Westing Elec ..	39	27¾	27¼	27½	+ ¼
Wheeling Steel	4	37	36½	36½	+ ½
White Motor.	4	22	21¾	22	.....
White Sew Mch	1	11¾	11¾	11¾	.....
Wilcox Oil	34	8½	8	8⅜	+ ½
Willys-Overld	8	8¾	8⅝	8⅝	.....
Wilson & Co..	29	13⅝	13⅛	13⅝	+ ½
Wilson & Co pf	1	97¾	97¾	97¾	+ ¼
Wilson-Jones ..	2	16½	16½	16½	.....
Woodward Iron	1	51	51	51	.....
Woolwrth (FM)	14	48⅞	48½	48¾	+ ⅛
Wyand Wor ..	17	9½	9	9⅛	— ½
YALE &TOWNE	12	34¾	34½	34½	—1
York Corp	5	13½	13⅛	13⅛	— ½
Young Spg & W	1	17⅛	17⅛	17⅛	+ ⅛
Youngst Sh & T	12	62⅝	62	62½	+ ½
Youngst Stl Dr	10	16	16	16	— ½
ZENITH RADIO	6	17	17	17	.....
Zonite Product	1	6	6	6	.....

New York Cotton

New York, June 26 (AP).—Cotton futures closed with gains of 1.25 to 3.15 a bale in active dealings today. The upturn was influenced by tightening spot cotton supplies and covering against sales of cotton to the Government.

Traders covered nearby July futures aggressively and spot firms bought October futures following confirmation of orders by the Government on some 20,000 bales to be purchased for the Army.

Commission house interest was stimulated by the strong statistical position and expectations of a heavy demand for the early ginned new crop cotton.

	Open	High	Low	Last	
July	36.90	37.10	36.85	37.10	+25
October	32.18	32.60	32.16	32.58	+49
December	31.13	31.64	31.11	31.64	+63
March	30.44	30.95	30.41	30.93	+57
May	29.94	30.45	29.92	30.42*	+54
July	29.03	29.50	29.02	29.50	+56

Middling spot, 38.03*, up 39.
*Nominal.

Naval Stores

Savannah, Ga., June 26 (AP).—TURPENTINE, 59 cents; offerings, 150; sales, 150; receipts, 83; shipments, none; stocks, 5212.
ROSIN—Offerings, 584; sales, 584; receipts, 324; shipments, none; stocks, 12,361.
Quote: B and D, 6.75; E, 6.85; F, G, H, I, 7.02; K, M, 7.05; N, WG, 7.10; WW, X, 7.20.

Specialties, Oils Buoyant In Mixed List

New York June 26 (AP).—Buyers took on oils and special issues in today's stock market, lifting a number to new highs for the year, although many leaders did little or slipped to the minus ranks as pessimism over the labor picture prompted selling.

With steel and motor industries threatened by idle coal mines, in addition to an eastern shipping strike, Wall Street speculative contingents remained notably cautious. Further short covering and purchasing for investment yields bolstered individual favorites. Oils had the benefit of brightening earnings propects. A batch of favorable income statements and an expansion of car loadings to the best level of the year buoyed selected rails.

Irregularity ruled until a rallying flurry on moderate activity appeared before midday. Gains of fractions to 2 or more points were well distributed. Dealings then tapered with extreme advances reduced and assorted pivotals showing losses at the close. Transfers of 830,000 shares equaled those of Wednesday and were a low for a full session since June 17.

WHAT STOCKS DID	Thur.	Wed.
Advances	437	418
Declines	279	275
Unchanged	191	224
Total issues	907	917

The Associated Press 60-stock composite was up .2 of a point at 64.

In the group touching tops for 1947 were Seaboard Oil, which ended up 2¼ at 31¼; Shamrock Oil ¾ at 25¼, Texas Pacific Coal & Oil ⅝ at 33⅜, Ohio Oil ⅝ at 25, Texas Co. ⅜ at 63⅞ and Standard Oil of California ⅜ at 59. Anaconda Wire & Cable also scored a new high at 56¾, up 4⅛ in further response to a hoisted dividend. A raised quaterly advanced U. S. Industrial Chemical 1½ to 48¾.

Court Approves Pullman Co. Sale For $74,954,909

Philadelphia, June 26 (AP).—Sale of the Pullman Co., operator of sleeping cars on railroads across the Nation, to a buying group of 57 railroads was approved today by U. S. District Court.

The total sale price was announced by the buying railroads as $74,954,909.

The agreement approved today was for payment of $40,202,482 for 731,350 shares of Pullman Co., stock, plus a further liquidation dividend and other payments of $5,700,000. The railroads purchased more than $34,000,000 worth of lightweight equipment two years ago.

Approval of the sale was asked by Pullman, Inc., in compliance with an antitrust order that it dispose of one of its two subsidiaries—Pullman Co., the operator of sleeping cars, or Pullman Standard Car Manufacturing Co., which makes railroad equipment. Pullman, Inc., elected to retain the manufacturing firm.

Votes Initial Dividend

Boston, June 26 (AP).—The American Hide & Leather Co. today declared a dividend of 50 cents a share on its common stock—its first in the concern's 48-year history.

Chicago Livestock

Chicago, June 25 (AP) (U. S. Department of Agriculture).—SALABLE HOGS—Receipts, 7000; total, 10,000; market generally steady to 25 cents lower; most decline on weights over 280 lbs. and on sows over 400 lbs.; trade fairly active on barrows and gilts under 280 lbs., but closing dull and fully 25 cents or more lower on heavier weights and sows over 400 lbs.; top, 25.00, sparingly; good and choice 170-250-lb., 24.00@24.75; 260-280 lb., 22.75@24 00; 290-330 lb., 21.25@22.75; around 400-lb. butchers, 19.50; good and choice sows, 400 lbs. and under, 18.25@19.50; heavier sows down to 15.00 for around 550-575 lb. averages; indications poor clearance.

SALABLE CATTLE—Receipts, 4000; total, 4300; salable calves, receipts, 700; total, 700; good and choice fed steers averaging 25 cents higher; spots 50 cents higher than Wednesday's low close; lower grades steady to weak; fed heifers strong to 50 cents higher; cows uneven, good, strong, others steady; bulls fully steady; four loads choice 1207-1233 lb. fed steers at 29.50; moderate supply good and choice steers, 1000 lbs. up, 25.50@25.28; choice 950-lb. yearlings, 27.50; common and medium steers, 18.00@23.50; good heifers, 23 50@25.75; good beef cows, 18.00@20.00; canners and cutters, 9.00@12.75; medium and good sausage bulls, 17.00@17.25; vealers weak to 30 cents lower at 24.00 down.

SALABLE SHEEP—Receipts, 500; total, 2500; spring lambs steady; most good to choice, 24.00@24.00; inside price mainly for fat bucks; few common spring lambs, 20.00; slaughter ewes scarce, steady; small lots choice shorn natives around 130 lbs. down, 7.50; heavier and lower grades down to 5.50; shorn lambs scarce

New York Bond Prices

By The Associated Press

Total bond sales, $3,311,000; previous day, $3,950,000; week ago, $4,497,000; year ago, $3,970,000; two years ago, $9,503,000; January 1 to date, $509,337,100; year ago, $718,657,300; two years ago, $1,462,551,010.

Dow-Jones Bonds

New York, June 26.—

40 bonds	102.76	+0.06
10 higher-grade rails	105.03	—0.11
10 second-grade rails	89.95	+0.35
10 public utilities	107.68	†
10 industrials	104.38	†

†Unchanged.

Sales in thousands		High	Low	Close
5	Am & F P 5 2030	106¾	106¾	106¾
121	Am T & T 3 '56..	117⅛	116⅛	116¼
184	Am T & T 2¾ '61	112⅞	112⅜	112⅜
10	Am T & T 2⅝ '75.	101⅜	101⅜	101⅜
22	Am T & T 2¾ '80.	100¼	100	100
3	Am T & T 2¾s, '82	100¼	100	100
20	Am T & T 2⅝ '86.	97⅛	97⅛	97⅛
5	Am Tob 3 '62....	104½	104	104
40	B & O 6 '95 J....	70¼	70	70¼
108	B & O 5 '95 G....	60⅝	60⅛	60⅝
27	B & O 5 2000 K..	60½	60	60½
30	B & O cv '60.....	44⅝	44	44⅝
2	B & O S W '50 st.	80	80	80
7	Buf R & P '57 st..	66¼	65⅝	66¼
11	B C R & N 5 '34...	32	32	32
10	Cen G 1st 5 '45...	85	84¼	85
5	C RR N J 5 '87...	34¾	34⅜	34¾
6	C & O 3½ '96 D...	105¼	104⅞	105¼
5	C & E I inc '97...	30½	30	30½
6	C G W 4½ 2038..	50	50	50
14	CMSPP cv 4½ 2044	56	55⅝	55¾
7	CMSPP 4 '94......	105¼	105⅛	105⅛
16	C & N W 4½ '99.	70	69¼	70
113	CRIP 4½ '52 A....	55¾	53¾	55¼
128	CRIP 4½ '60......	17½	16¾	17½
59	C R I & P 4 '88..	81⅞	80⅞	81½
282	C R I P r 4 '34..	51½	50	51
9	C C C S L 4½ '77	70½	70	70½
16	Cl El Ill 3 '70....	109	108½	108½
7	Cl U T 4½ '77...	104¼	103⅝	104⅛
9	ol S 4½ '80.....	46½	46	46
5	Con Ry 4 '54......	35	35	35
10	D&RGW 3-4 '93...	83	82⅞	83
14	D&RGW in 4½ 2018	45⅛	45¼	45⅛
12	Det Ed 3 '70......	108⅝	108⅜	108⅜
55	Duq Lt 3½ '65....	105	104½	104½
5	Firest T R 3 '61...	104⅝	104⅞	104⅞
18	Gt Nor 3⅛ '90 N...	101⅞	101½	101½
8	Gt Nor 2⅝ '61.....	97¼	97⅛	97⅛
5	G M & O 4 '75.....	104	104	104
5	G M & O 2015 A...	72	72	72
5	Hud C 5 '62 A....	83	83	83
5	I C r 4 '55........	97	96½	97
16	I C 4¾ '66........	81½	81	81½
6	I C C S L 5 '63 A.	92¼	91½	92¼
6	I C C S L 4½ '63.	85½	84⅝	85½
35	Int G N 6 '52......	18¼	18⅛	18¼
6	Int G N 1st 6 '52..	53	53	53
10	Int G N 5 '56 C....	47⅜	47⅜	47⅜
23	Int H E 6 '44......	100⅝	100½	100⅝
7	K C Sou 4 '75......	103⅜	103	103⅜
7	Leh V H T 5 '54....	66	64¼	66
27	Leh V 4½ 2003....	37⅛	36⅜	36⅜
5	Lig & M 5 '51.....	115	114¾	115
5	Mich C G 3½ '69..	110½	110	110½
5	M-K-T aj 5 '67.....	58	57½	57½
25	M-K-T 1st 4 '90....	80⅛	80	80⅛
10	Mo P 5½ '49.......	20	19⅜	19⅜
44	Mo P 5 '77 F......	73¼	72	73¼
16	Mo P 5 '80 H......	73¼	71⅜	73¼
20	Mo P 5 '81 I......	72⅜	72⅜	72⅜
58	Mo P g 4 '75......	27½	27	27⅛
22	Nat Dai 2¾ '70...	103½	103⅜	103⅛
18	N Y C r 5 2013....	80¼	79⅜	80⅛
35	N Y C 4½ 2013 A...	70½	69¾	70¼
8	N Y C cn 4 '98....	68¼	68⅛	68¼
7	N Y C H R 3½ '97	88½	87½	87½
18	N Y N H H 6 '48...	40½	39⅝	39⅝
46	N Y N H H 4½ '67	39	37⅜	38
10	N Y N H H 4 '55..	38	37⅝	38
9	N Y N H H 4 '57..	12⅝	12½	12½
6	N Y O W r 4 '92..	10⅛	10⅛	10⅛
30	N Y W B 4½ '46...	11⅝	11⅛	11⅝
5	Norf S 5 2014.....	39	39	39
[illegible]				
52	St L S W rf 5 '90...	97½	97	97¼
40	St PKCSL 4½ [illegible]	41	40⅜	40⅜
70	SeaALinc 4½ 20[illegible]	67	66	67
5	Shell U 2½ '71....	99	99	99
20	SBT&T 2¾ '85.....	101⅛	101	101
13	So Pac 4½ '69.....	92¼	91½	92¾
33	So Pac 4½ Or '77..	99¾	98⅞	99¼
9	So PSFT 4 '50.....	105⅛	105⅛	105⅛
5	Sou Ry g 6 '56....	109½	109½	109½
17	Sou Ry g 4 '56....	95	95	95
6	Sw Bell 2¾ '85....	101½	101½	101⅝
20	Th Ave 5 '60......	52½	51⅝	52½
13	Un Pac 2½ '91....	97⅝	97⅜	97⅝
10	U S Rub 2⅝ '76....	98⅝	98⅝	98⅝
10	Va Ry 3 '95.......	105½	105½	105½
8	W Sh 4 2361.......	65⅞	64½	65⅞
6	W Md 4 '52........	102⅜	102¼	102⅜
24	West Un 5 '60.....	86½	85¼	86½
15	Wis Cen 4 '49......	75	74	74

D. C. Securities

Yesterday's quotations on Washington Stock Exchange:

After Call

Lincoln National Bank, 4 at 365.
Wash. Gas 4.50 pf., 3 at 107½, 1 at 107½.
Wash. Gas 4.25 pf., 39 at 105¾.
Bank of Commerce & Savings, 20 at 363.

	Bid	Asked
Public Utility Bonds		
Am T & T con db 3s, 1956.	115	.....
Am T & T con db 2¾s, 1961	112	113
Cap Transit 1st ref 4s, 1964..	105	.....
Georgetown Gas 1st 5s, 1961..	125½	.....
Pot Elec Pwr 3¼s, 1966.....	105	.....
Pot Elec Pwr 3¼s, 1977.....	110	.....
Wash. Gas 5s, 1960.........	128	.....
Miscellaneous Bonds		
Ter R & W C 1st 4¼s, 1948	101⅜	102
Public Utility Stocks		
*Amer Tel & Tel (9)	156⅝	.....
*Capital Transit (2.00)	25	26
†N & W Steamboat (4).....	150	190
Pot Elec Pwr 6% pf (6).....	108	.....
Pot Elec Pwr 5½% pf (5.50).	108	109
Wash Gas Lt com (1.50).....	24	25
Wash Gas Lt cum pf (4.25)	105½	107
Wash G Lt cum con pf (4.50)	107½	109
Wash Ry & El com (a) (18.00)	580	.....
Wash Ry & El pf (5).......	117½	121
National Bank Stocks		
*Capital (.80).............	31	.....
Liberty (8)................	300	.....
*Lincoln (5)...............	340	.....
Riggs (12).................	305	.....
*Washington (6)............	160	190
Trust Company Stocks		
*Amer Sec & Tr Co (10)....	288	310
Nat Sav Tr (8.00).........	380	.....
†Pr Georges B & Tr (1.00).	25½	.....
*Union Trust Co new (1.00).	39½	.....
Wash Loan & Tr (12)	340	365
Savings Bank Stocks		
Bank of Bethesda (1.00)	45	.....
*Com & Savings, new (10).	355	365
Fire Insurance Stocks		
†American (6)............	150	.....
*Firemen's (1.40).........	32	.....
*National Union (.75).....	14	.....
Title Insurance Stocks		
*Columbia (.30)...........	12½	.....
*Real Estate (6)...........	185	.....
Miscellaneous Stocks		
Carpel Corp (2.00)........	42	.....
*Garfinckel com (new) (1.50).	19	20
*Garf 5½% cu cv pf (1.375)	24¾	26¾
*Garf 4½% cu cv pf (1.125)	21½	23
Hecht Co (1.60)...........	27¼	29
Hecht 3¾% cum pf (3.75)...	100	102
Lanston Mono (1.00).......	15¾	16¾
Mergenthaler Lino (a) (1.50)	47	51
Nat Mtg Inv pf (p) (.40)...	6⅜	.....
*Peoples Drug (1.60).......	47½	51
†Security Storage (5)......	108	.....
Ter Ref & Wh Corp (3).....	45	.....
*Wdwd & Loth com (2.00)...	45	50
*Wdwd & Loth pf (7).......	126½	.....

*Ex dividend. †Plus extra or extras. (a) Paid so far this year. (p) Paid in 1946.

Local Produce

Eggs and Poultry

EGGS—Market continues firm; receipts light and declining seasonally; trading fairly active; whites, browns, mixed colors, U. S. grade A, extra large, 55@58, average 56½; medium, 48@50, average 48½; U. S. grade B, large, 45@47, average 46½; U. S. grade C, 44. Commercially graded eggs, grade A, large, 54@58; mediums, 49.

LIVE POULTRY—Market firm, advancing 1 cent on broilers, fryers and roasters; fowl prices unchanged; receipts light; demand fair to good; prices paid f. o. b Washington: fowl, heavy type, 31; light type, 22; broilers, fryers and roasters, 32@33.

DRESSED POULTRY—Market firm, advancing ½ cent on 4-lb. roasters and 2½-3½-lb. fryers; fowl prices unchanged; supplies ample; trading somewhat more active; prices paid f. o. b. Washington (ice-packed), fowl, 5 lbs. and up, 38; 4 lbs., 41; fryers, 2½-3½ lbs., 36½; broilers, 2 lbs. and lower, 39@40½.

Dividend Actions

New York, June 26 (AP).—Dividends declared:

	Rate	Period	Stk. of record	Payable
Extra				
Asbestos Corp Ltd	10c	..	9-5	9-30
Goodall Sanford	$1	..	8-20	9-2
Royal Typewriter	10c	..	7-7	7-15
Increased				
Merritt Chapman S	30c	S	8-1	8-15
Otis Elevator	35c	..	7-7	7-29
U S Indust Chem	50c	..	7-15	8-1
Reduced				
Plomb Tool Co	25c	Q	6-30	7-15
Irregular				
Anac Wire & Cable	$3	..	7-11	7-22
Columbia Mills	$1	..	6-25	7-1
Regular				
Am Home Prod	10c	M	7-14	8-1
Asbestos Corp Ltd	20c	Q	9-5	9-30
Asso Dry Gds	40c	Q	8-9	9-2
Corn Prod	75c	..	7-7	7-25
Frank Simon pf	56¼c	Q	7-15	8-1
Goodall Sanford	37½c	Q	8-20	9-2
Illinois Lock	15c	..	6-26	7-1
Illinois Term RR	18c	Q	7-10	8-1
Lake of Woods Ml Ltd	40c	Q	8-1	9-2
May Dept Strs	75c	Q	8-15	9-1
Minn & St L Rwy	25c	..	7-15	8-1
National Co	10c	Q	7-15	8-1
National Distill	50c	Q	7-11	8-1
N Y Tel	$2	Q	6-30	6-30
Parke Davis	40c	..	7-11	7-31
Royal Typewriter	40c	..	7-7	7-15
Sheraton Corp	10c	Q	7-7	8-1
Virginia Coal & Iron	$1	Q	8-22	9-2

Commodity Index

New York, June 26.—The Associated Press weighted wholesale price index of 35 commodities today rose to 175.05.

Previous day 174.81, week ago 174.96, month ago 171.34, year ago 122.30.

	1947	1946	1945	1944
High	184.32	169.72	112.81	108.73
Low	164.05	112.02	107.90	106.03

(1926 average equals 100.)

Chrysler Declares Dividend of $1.50

New York, June 26 (AP).—Directors of Chrysler Corp. today declared a dividend of $1.50 a share on common stock, payable September 12 to stock of record August 18. A similar dividend was paid June 13. On July 8 stockholders will vote on a two-for-one split, and if approved the dividend on the increased number of shares will be 75 cents each.

J. ARTHUR WARNER & CO.
INVESTMENTS
1420 New York Ave. N.W. EX. 6131
Suite 510
NEW YORK • BOSTON • PHILADELPHIA

STEEL FILE CABINETS

New $45
DELIVERY IMMEDIATE
Phone EX. 1550
STERN OFFICE FURN. CO.
1150 21ST ST. N.W.

BUY YOUR HOME NOW
DIRECT REDUCTION HOME LOAN
Are you having difficulty in finding a place to live? Why not buy a home? See us for a Direct-Reduction loan! Monthly payments like rent will cover principal reduction, interest, insurance and taxes. Easy prepayment features. Quick settlements.
NORTHWESTERN Federal SAVINGS & LOAN ASSN.
1337 G Street N.W.
Branch at Takoma Park
RE. 5262

Authorized Dealer
Ford SERVICE
ELECTRICAL SYSTEM
Your car's electrical system carries a terrific load. Starting, ignition, lights, horn and radio combine to make this drain.
Let us check your car. We'll see that lights get proper voltage and that all spark plugs and the generator are in proper condition.
Body and Fender Work
Budget Plan, Of Course!
NORTHEAST MOTOR CO.
Across From "Sears"
920 Bladensburg Road N.E.
ATlantic 0200

FOR RENT
Brand New Industrial Building
50,000 Sq. Ft. on One Floor
Clear Span, 80' x 630'
Located in Downingtown, Pa., on the main line Pennsylvania Railroad, adjacent to Lincoln Highway, about 25 miles from Philadelphia. Excellent labor area. Railroad siding facilities available.
Ultra modern construction . . . stone, concrete and steel with Gypsum roof. Exceptional light, wide expanse of steel sash on all sides. 90% complete. Can be finished to suit tenant. Occupancy within 30 days. Additional acreage available and other buildings can be erected to suit. Will divide into 2 units of 30,000 and 20,000 sq. ft. if desired. Contact principal,
CHARLES L. TABAS
915 N. Delaware Ave., Philadelphia 23, Pa. WALnut 2-2430.

"AND FORGET ABOUT IT"
THERE are few investors who have not learned the danger of inattentiveness to the fortunes of the companies in which their funds are invested. But few are able to devote adequate time to the study of the many political and economic factors which affect the prospects of individual concerns.
Through our Investment Advisory Department those who require assistance in this work can secure the help of trained analysts in determining the adequacy of their investment programs.
BOOKLET UPON REQUEST
AUCHINCLOSS, PARKER & REDPATH
729 15th Street N.W.
NA. 4322
Member New York Stock Exchange, and Other Leading Exchanges

This announcement is neither an offer to sell nor a solicitation of an offer to buy any of these Debentures. The offer is made only by the Prospectus.
$75,000,000
Southern Bell Telephone and Telegraph Company
Forty Year 2⅞% Debentures
Dated July 1, 1947 Due July 1, 1987
Interest payable January 1 and July 1 in New York City
Price 102.80% and Accrued Interest
Copies of the Prospectus are obtainable from the undersigned.
MORGAN STANLEY & CO.
THE FIRST BOSTON CORPORATION GOLDMAN, SACHS & CO.
HARRIMAN RIPLEY & CO. Incorporated KIDDER, PEABODY & CO. LAZARD FRERES & CO.
SALOMON BROS. & HUTZLER SMITH, BARNEY & CO.
STONE & WEBSTER SECURITIES CORPORATION UNION SECURITIES CORPORATION
FOLGER, NOLAN INCORPORATED JOHNSTON, LEMON & CO.
June 27, 1947.

Court Denies Acquittal Bid In May Trial

By The Associated Press

Justice Henry A. Schweinhaut rejected yesterday a defense appeal for a directed verdict of acquittal in the May-Garsson war fraud trial after both sides had finished their testimony.

It was the second time during the 10-week-long proceeding that a defense bid for acquittal had been turned down by the court.

In a last-minute move, the Government withdrew one of the four counts in the indictment against the three defendants—former Congressman Andrew J. May and munitions makers Henry and Murray Garsson.

Prosecutors explained that two of the four counts served to duplicate each other. The Government's action meant a reduction from eight to six years and from $40,000 to $30,000 the maximum penalty possible in the event of a conviction.

Justice Schweinhaut told the jury that concluding arguments will begin today and probably continue all next week. He said it appeared the case would go to the jury on Monday, July 7.

Hey, Boss! It's A Secretary Bird

Post Staff Photo—Klemm.

REPLACEMENT — Newest arrival at the zoo is this. It's called a secretary bird, despite the fact that it resembles a long-legged eagle, and it's the first the zoo's had in 10 years. A swath of plumage at the side of the head looks like a quill pen behind ear. A mate arrived with it and Zoo Director William Mann hopes there may be some junior secretaries in the future

Car Firm Sued For Delivery

A Richmond judge will rule today on the property of a Washington attorney's suit for delivery of a car he allegedly ordered 18 months ago.

Judge Julien Gunn will hear the arguments today of Henry G. Bartsch, 1716 V st. se., the Universal Motor Co., and Sales Manager W. B. Leake, according to Associated Press.

Bartsch claims that he contracted for a new Ford on Oct. 26, 1945, and paid $25 on account. Meanwhile, he sold his old car and now charges that lack of delivery of the new car caused damage to his business.

The Richmond Ford distributing company and its salesmanager have filed a demurrer with the court seeking dismissal of the suit. The company claims that no specific auto was mentioned in the alleged contract.

Construction on 'Skyway' to Start July 7

Construction of the new K. st. elevated highway from Key Bridge to 27th st. nw., will begin July 7, Highway Director H. C. Whitehurst announced yesterday.

Substructure work for the first of two new 14th st. bridges is scheduled to begin August 1, he added.

The K st. "skyway" will be built by Alexander & Repass of Des Moines, Iowa, at a cost of $3,294,392.

A. A. Alexander, company president, said preliminary work was already in progress. He said he hoped to begin actual construction on July 7. "But that will depend on how our shipments of materials come through," he pointed out.

Completion of the project is expected by December 1948, Whitehurst said.

Work on the four-lane highway bridge, which will be constructed between the present 14th st. bridge and the railroad bridge, will be done by Merritt, Chapman & Scott Corp. of New York for $2,703,692.

The project, which will include installation of steel pilings and other substructure work, will be finished by December 1, 1948, Whitehurst estimated.

Five Appointed To Postoffice Jobs

Nominations for five postmaster positions in Maryland and Virginia, unacted on for several months, were withdrawn from Senate consideration by President Truman yesterday.

The appointees were:

Mrs. Grace H. Hudson, Bishop, Md.; Miss Cornelia W. Hickman, Point of Rocks, Md.; Mrs. Lila M. Critcher, Beach, Va.; Charles Clagett Wells, Matoaca, Va., and Mrs. Mamie B. Keesee, Sycamore, Virginia.

VASES WIRED INTO LAMPS
Making Homes Brighter Since 1873
D. L. BROMWELL
710 12th St. N.W.

COOL YOUR BEDROOM
With
Pleasantaire
Sleep in AIR CONDITIONED comfort . . . and you can stand the heat of the day.
ROOM AIR CONDITIONERS
AS LOW AS $199.50
Phone NA. 8354-5676
730 Tower Bldg.

Apartment seeking? State your needs in a result-getting Post classified ad.

Factory Authorized
Sheaffer—Parker
Eversharp—Waterman
PENS REPAIRED.
while you wait
FOUNTAIN PEN
B. J. HUGHES PEN Co.
503 14th St. N. W.
Opposite Willard Hotel

WISE FOLKS
are switching
to Calvert because
Calvert is mellower.
CALVERT RESERVE Blended Whiskey —86.8 Proof—65% Grain Neutral Spirits. Calvert Distillers Corp., New York City

MOTHER CABRINI NOVENA
at 5:20 & 7:45 P. M.
June 29 to July 7
Conducted by
REV. GERARD SLOYAN
SAINT STEPHEN'S CHURCH
25th & Pa. Ave. N.W.

MODERNIZE
YOUR KITCHEN
COMPLETE MODERNIZATION SERVICE
Our organization is complete . . . with 20 years of practical experience in the finest homes in the Washington Metropolitan area. This experience is your assurance of the very best! One organization that designs, constructs, delivers and installs your Complete Kitchen.
Before You Build or Remodel
See our completely equipped kitchen at
Kitchen Equipment Co.
1724 H Street, N.W. ME. 1562
"Better Kitchens for Better Homes"

sportsocks
by
HOLEPROOF*

for Men of Action
Another of Bruce Hunt's Famous Names in Menswear . . Holeproof features the famous 6x3 rib in half-a-dozen colors and there are plenty of stripes, plaids and novelty patterns. All sizes.
Bruce Hunt
613 14TH STREET

Eagles Hear Talk on Crime

The problem of juvenile delinquency is the responsibility of every individual in the country, George L. Carroll, Special Agent of the FBI, told delegates to the District of Columbia-Virginia Aerie, Fraternal Order of Eagles, yesterday.

More than 300 delegates, are attending the two-day 40th annual convention, being held at Odd Fellows Hall, 419 7th st. nw.

"Of the 645,431 people arrested and finger-printed in the United States last year, 108,787 were under 21 years of age," Carroll said. "This underage group accounted for 51 per cent of the auto thefts, 41 per cent of the burglaries, 28 per cent fo the robberies, 26 per cent of the rapes, and 18 per cent of the arson cases.

"The experience of the FBI is that the problem is purely a local one," he said, "differing in each community."

James O. Jones of Alexandria, Va., past state president, presided. Election and installation of officers will feature today's business sessions.

Helen Keller to Speak

Baltimore, June 26 (AP).—Helen Keller, widely known deaf-blind leader, is scheduled to address the biennial convention of the American Association of Women Workers for the Blind.

Your Low Down Payment
Now on a Fine Piano
Brings Years of Enjoyment

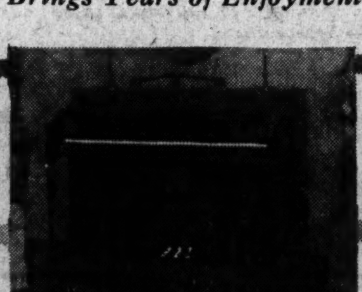

Kitt's now offer fine new and reconditioned pianos of moderately priced or more expensive makes for lower down payments than in many years. Terms, also, are lower, longer, for your convenience, but the pianos are still the instruments of outstanding quality . . . made by leading manufacturers . . . that have given Kitt's a reputation for top piano values.
KNABE WURLITZER
EVERETT CABLE-NELSON
IVERS & POND STARR
and others
Kitt's
1330 G Street
(between 13th & 14th Sts.)
Phone REpublic 6212
also
NEW and
RECONDITIONED
GRAND PIANOS

Fine Tobacco
is what counts in a cigarette

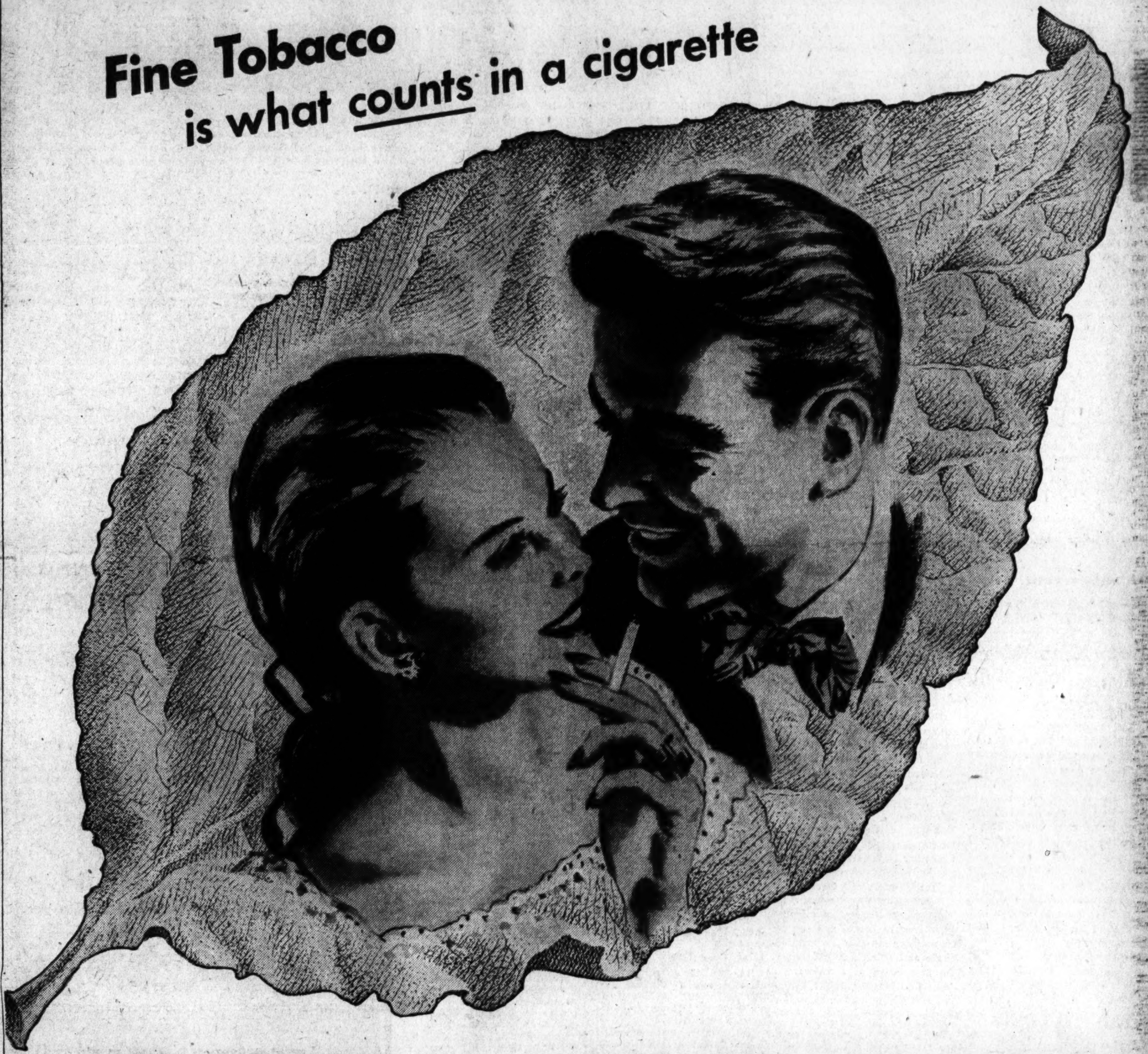

LUCKY STRIKE presents THE MAN WHO KNOWS—
THE TOBACCO BUYER!
"SEASON AFTER SEASON, at auction after auction, I've seen the makers of Lucky Strike buy ripe, fine-tasting leaf . . . that fine quality tobacco that makes a top-quality smoke."
Brice R. Leech
Brice R. Leech, independent tobacco buyer of Glasgow, Ky., has been a Lucky Strike smoker for 16 years

So remember...
L.S./M.F.T.
LUCKY STRIKE MEANS FINE TOBACCO
So Round, So Firm, So Fully Packed—So Free and Easy on the Draw
Copr., The American Tobacco Company

Macks Halt Yanks' 6-Game Streak, 4-2

This Morning

—With Shirley Povich

Blue Plate Special:

RUEL DEPT.: When Muddy Ruel asked and was granted his release from his post as assistant to Baseball Commissioner A. B. Chandler last fall to take over as manager of the Browns, Chandler wished him luck and added: "I hope you still like your new job in July." It was friendly skepticism.

POVICH

Unless Ruel is a man of tremendous philosophy, the evidence is that he is not completely happy in his new job. Not only are the Browns in last place, but the St. Louis baseball writers, ordinarily very tolerant with Brownie managers, are belting Ruel around a bit.

Ruel was always credited by Jimmy Dykes with the success of the White Sox pitching staff when he was Dykes' coach, but in the last week he hasn't distinguished himself as an appraiser of pitching talent. Five days ago he let Dennis Galehouse go to the Red Sox at the waiver price, and Galehouse promptly pitched a six-hit victory for Boston.

Topping that seeming mistake by Ruel was his transaction with the Giants, who got Rookie Clarence Iott from the Browns on waivers the other day. Three hours after reporting to the Giants, Iott struck out eight Cubs and pitched a two-hit shutout. All this at a time when the Browns, weakest hitting club in the league, sorely need winning pitchers.

FIGHT DEPT.: The tragic ending of the Jimmy Doyle-Ray Robinson fight in Cleveland, followed by Doyle's death 17 hours after his knockout, was the first fatality ever to mark a title fight in any class. And in Doyle's case it may be significant that only a year before he had suffered a previous skull injury, indicating he was vulnerable.

The most notable death in the prize ring was probably that of Ernie Schaaf, who when he went down from a series of lefts pushed at him by Primo Carnera, was accused of taking a dive. The New York papers were on the street the next day screaming "Fake" when Schaaf died in Polyclinic Hospital across the street from Madison Square Garden.

Indirectly, both Carnera and Max Baer profited from victories that were fatal to opponents. Following the death of Schaaf, Carnera was credited with being a puncher instead of a mere pawer and quickly got a shot at the title. Baer was an obscure heavyweight on the Coast until he battered Frankie Campbell to his death in a California ring, and thus rocketed quickly into prominence. Baer's victim, fighting under the name of Campbell, was in fact a brother of Dolf Camilli, Brooklyn first baseman.

YANKEE DEPT.: The Yankees are all but conceding that their trade with Cleveland last winter which sent Second Baseman Joe Gordon to the Indians, was a mistake. Manager Bucky Harris, now somewhat desperate for second base protection, has signed Lonnie Frey, of the Cubs, waived on by the National League clubs with no great reluctance.

While George Stirnweiss is having a poor year at bat and slowing, too, in his infield play, Gordon is the league's outstanding second baseman at Cleveland, and a home-run hitter. The Yankees, always traditionally strong at shortstop and second base in their pennant-winning years, are now handicapped by the weak hitting of Phil Rizzuto and Stirnweiss.

Frey, who was batting only .246 in the National League, is a steady infielder, but not the Yankee type of hitter, either. The Yankees are doing very well, however, at the top of the league, and for that they have to thank chiefly Johnny Lindell who came off the bench during the three weeks Charley Keller was hurt, and out-hit everybody, including Joe DiMaggio.

MASTERSON DEPT.: The sudden end of Walter Masterson's scoreless pitching streak of 34 innings the other night didn't leave either Masterson or his boss, Clark Griffith, exactly saddened.

"It was losing the ball game that hurt," said Masterson. "That scoreless inning business isn't so important as getting those victories in. I'd rather give up 10 runs and win than give up one run and lose."

The Nats' owner, an old pitcher himself, took the realist's view of Masterson's game. "He got beat 3 to 0 and I'd say he pitched a pretty good game. What I liked was that he didn't walk a man. It showed me he has the control of his pitches. That's all Masterson ever needed to be a big winner."

Worsham Receives Keys to City—and a Putter . . .

A CHAMPION'S HOMECOMING—Lew Worsham, Washington's National Open champion, received the keys to the city yesterday in a homecoming celebration in his honor. Left, District Commissioner J. Russell Young at extreme right hands Worsham the keys to the city in ceremonies at the District Building. Wash Williams, chairman of welcoming committee, is in center and Mrs. Worsham looks over his shoulder. Right, as Worsham enters the District Building an admirer in the crowd hands him a broken putter—possibly the one Sam Snead used when he missed a 30 ½-inch putt on the last hole of the National Open playoff with Lew in St. Louis. Last night Lew was honor guest at a testimonial dinner tendered him at Congressional Country Club

New Yorkers Held at Bay By Coleman

Philadelphia, June 26 (AP).—Rookie Righthander Joe Coleman turned back the American League's pace-setting New York Yankees, 4-2, today to enable the surprising A's to climb to within five games of first place.

Coleman, whose only previous victory this season was a shutout over the Yanks on Memorial Day, limited the New Yorkers to seven hits including an eighth-inning homer by Jolting Joe DiMaggio. Three of the other safeties were collected by DiMaggio's outfield partner, Johnny Lindell. The loss snapped a six game Yankee winning streak.

Macks Hit Hard

The A's supported Coleman's classy pitching with a nine-hit attack that included a homer by Sam Chapman, three triples and two doubles.

Recruit First Sacker Dick Adams tripled and came home with the Philadelphia's first run in the second inning on a single by Buddy Rosar.

After the Yanks tied the count in the third on George Stirnweisss' single, a walk and Lindell's second one-bagger of the game, the A's moved ahead to stay in the fourth when Chapman banged Pitcher Allie Reynolds for his fifth homer.

Chapman Triples Also

Chapman also scored what proved to be the winning run in the sixth when he tripled and rode home on another one-bagger by Rosar.

The A's tallied their final run in the eighth when Phil Rizzuto made a two-base wild throw on a grounder by Adams.

New York	AB	H	O	A	Ph'delphia	AB	H	O	A
St'weiss,2b	4	2	1	2	Joost,ss	4	0	3	3
Henrich,rf	2	0	2	0	McCosky,lf	4	2	2	0
Lindell,lf	4	3	1	0	Valo,rf	3	0	2	0
DiMaggio,cf	4	1	0	0	Adams,1b	4	1	8	0
McQuinn,1b	2	0	10	2	Chapman,cf	4	2	5	0
Johnson,3b	4	0	1	1	Rosar,c	4	2	3	0
Berra,c	4	1	6	0	Suder,2b	3	2	4	3
Rizzuto,ss	4	0	2	5	Majeski,3b	3	0	0	3
Reynolds,p	3	0	1	1	Coleman,p	4	0	0	2
aBrown	1	0	0	0					
Totals	32	7	24	11	Totals	33	9	27	11

aLined out for Reynolds in ninth.

New York	001 000 010	2
Philadelphia	010 101 01x	4

Runs—Stirnweiss, DiMaggio, Adams (2), Chapman (2). Error—Rizzuto. Runs batted in—Rosar (2), Lindell, Chapman, DiMaggio, Suder. Two-base hits—McCosky, Berra, Suder. Three-base hits—Adams, Suder, Chapman. Home runs—Chapman, DiMaggio. Sacrifice—Suder. Double plays—Majeski to Suder to Adams, Joost to Suder to Adams. Left on bases—New York, 7; Philadelphia, 8. Base on balls—Coleman, 4; Reynolds, 2. Strikeouts—Reynolds, 6; Coleman, 1. Time—2:03. Attendance—11,873 (paid).

Ring Doctors Agree Doyle Was in Shape

Cleveland, June 25 (AP).—Whether Jimmy Doyle died from a punch or from striking the ring floor was disputed by medical authorities tonight as a coroner's probe into the fatal welterweight championship fight deepened.

Dr. A. F. Hagedorn, physician for the Cleveland Boxing Commission, said the brain injuries that caused the Los Angeles boxer's death yesterday resulted from his head hitting the floor when he suffered an eighth-round technical knockout by Champion Ray (Sugar) Robinson.

"If I give you a push and you fall and hit your head awfully hard on the floor, what kills you?" he said in explaining.

The commission previously reported that Doyle, who suffered a concussion in a bout here in March of last year, was physically fit and ready when he entered the ring Tuesday night.

Hook Did It

Coroner Samuel R. Gerber said that although the ring floor might have added to the damage, the left hook to the jaw caused the injury.

He denied published reports that he personally felt Doyle was physically unfit for the bout.

"I have no personal opinion for publication," said the coroner. "When I have completed my investigation I will make a report."

Edward DeLaney, 20-year-old brother of the late fighter, appeared before the coroner and said he saw Doyle last June—three months after he received the earlier concussion injury—and that he appeared "completely changed and didn't want to fight any more."

Acted Abnormal

He said their father opposed his ring return "because of the way he acted." DeLaney added his brother "just sat around the house a lot and read books."

Paul Doyle, manager of the boxer, however, said he acted normally and at the start of the eighth round was in better shape than Robinson.

DeLaney, who arrived by plane, said he hoped to arrange to fly Doyle's body back to California tonight.

The coroner planned to continue the probe Saturday with questioning of Matchmaker Larry Atkins and Dr. Hagedorn.

Unbeaten Teams Meet

Two undefeated teams will meet Sunday in VFW League baseball play when the Irish War Vets and the Equality-Walter Reed Post meet on the East Ellipse at 11 a. m.

W. C. T. U. Take Note . . .

Temperance Hits Shore Loop —And Easton Pilot Marvels

SALISBURY, Md., June 26 (AP).—Soda pop is taking the place of harder refreshments at Eastern Shore League ball parks this season according to a survey by officials.

Business managers attributed the increasing sobriety in the bleachers to a crackdown by J. Thomas Kibler, president of the league.

Lawrence Walmsley, business manager of the Salisbury club, said there have been only two arrests for drunkenness at Memorial Field this year, and both were "mild" compared to the 1946 season.

SIMILAR reports came from Business Manager Fred Lucas of the Cambridge, Md., club, and Galen Miller of the Seatord, Del., Eagles, while Jack Strickland of the Dover, Del., Phillies said no warnings have been necessary.

Howard R. Anthony of Easton was particularly appreciative of the fans' behavior, remarking "goodness knows, the performance of our club would drive a normal fan to drink."

Bonham Hurls 2d Straight Shutout as Bucs Beat Cubs

Chicago, June 26 (AP).—Ernie Bonham, the ponderous former Yankee, today hurled his second straight shutout since being elevated to a starting role by Manager Billy Herman last Friday and led the Pittsburgh Pirates to an 8-0 triumph over the Chicago Cubs.

Bonham, who held the Phillies to five hits in his first start, allowed the Cubs six scattered hits today. Just as in the case of the Phillies, only one foe reach third. It was Bonham's fourth victory against one reverse.

The Pirates supported Bonham with a 10-hit assault that was spearheaded by Ralph Kiner. The star outfielder crashed out his fourteenth homer and a single to drive in four runs.

The Bucs scored three off Doyle Lade, the loser, in the third.

The victory ended a five-game losing streak for the Pirates and extended the Cubs' losses to three in a row. Furthermore, it was the ninth defeat for the Cubs in 13 games of the current home stand.

Pittsburgh	AB	H	O	A	Chicago	AB	H	O	A
Mauch,ss	3	1	0	3	Johnson,2b	4	0	0	5
Rikard,rf	4	1	3	0	Lowrey,3b	4	2	1	4
Gustine,3b	4	0	0	3	N'olson,rf	4	0	2	0
Kiner,lf	5	2	5	0	Pafko,cf	4	1	1	0
Gr'berg,1b	5	1	8	0	D'sandro,lf	4	1	1	0
Russell,cf	4	2	4	0	McC'ough,c	3	0	6	0
Howell,c	4	2	5	0	Waitkus,1b	3	1	13	1
Basinski,2b	3	1	2	2	Sturgeon,ss	3	0	3	4
Bonham,p	3	0	0	1	Lade,p	2	0	0	0
					aRickert	1	1	0	0
					Kush,p	0	0	0	0
					Meers,p	0	0	0	0
Totals	35	10	27	9	Totals	32	6	27	14

aSingled for Lade in eighth.

Pittsburgh	003 100 004	8
Chicago	000 000 000	0

Runs—Mauch (2), Rikard, Gustine, Kiner, Russell, Basinski, Bonham. Runs batted in—Kiner (4), Gustine (2), Greenberg. Two-base hits—Russell, Lowrey. Home run—Kiner. Stolen base—Russell. Sacrifice—Bonham. Double plays—Johnson to Sturgeon to Waitkus, Sturgeon to Johnson, Mauch to Basinski to Greenberg. Left on bases—Pittsburgh, 8; Chicago, 5. Base on balls—Lade, 5; Kush, 2. Strikeouts—Lade, 3; Kush, 1; Bonham, 2; Meers, 1. Hits—Lade, 7 in 8; Kush, 3 in ⅓; Meers, 0 in ⅔. Loser—Lade. Time—2:07. Attendance—10,654.

Jack Kramer, Brown, Win

London, June 26 (AP).—American ace—Jack Kramer advanced easily to the fourth round of the Wimbledon Tennis Championships today along with other high-ranking stars from around the world as a huge crowd jammed the stadium despite unusually high temperatures.

Kramer, top-seeded favorite from Los Angeles, breezed through Gianni Cucelli of Italy in straight sets, 6—0, 6—2, 6—0.

Australia's John Bromwich, seeded second and expected to meet Kramer in the finals, eliminated Bob Meredith of Britain, 6—2, 6—1, 6—3, as the day's third round matches followed form.

Brown Drops Set

Third seeded Tom Brown of San Francisco, a semi-finalist last year, dropped one long set to Hedley Baxter of Britain but won out, 6—2, 6—2, 10—12, 6—4.

Dinny Pails of Australia, ranked No. 4, advanced at the expense of India's Sumant Misra, 6—4, 6—3, 6—2.

They were joined in the fourth round by eighth-seeded Bob Falkenburg of Los Angeles, who whipped C. F. O. Lister of Britain, 7—5, 6—3, 6—1, and Budge Patty, another Californian, who ousted Derek Barton, British Davis Cupper, 6—3, 6—4, 3—6, 6—1.

Petra Downs Bose

Defending Champion Yvon Petra of France also remained in the running for another title by eliminating Dilip Bose of India, 6—3, 6—4, 6—3, while Jaroslav Drobny, Czech Davis Cup ace, downed Poland's W. Sknoecki, 6—3, 6—1, 6—3.

Geoff Brown, Australian Davis Cupper, overpowered Bernard Destremau of France, 6—1, 6—1, 6—1, and Torsten Johansson of the Swedish Davis Cup forces turned bask Josef Asboth of Hungary, 8—6, 5—7, 6—2, 6—2.

Suggs Leads Women's Open

Greensboro, N. C., June 26 (AP).—Louise Suggs of Lithia Springs, Ga., Polly Riley of Fort Worth, Tex., a pair of amateurs, and professional Patty Berg of Minneapolis, Minn., posted two-under-par 74's today to lead the field in the first round of the $7500 National Women's Open Golf Tournament.

Following closely on the heels of the leaders were Helen Dettweiler, formerly of Washington, D. C., and amateur Dot Kielty of Los Angeles, Calif., with 75's. Betty Jameson of San Antonio, Tex., and Mrs. Estelle Lawson Page of Chapel Hill, N. C., posted 76 scores.

Otts Zahn Gets Full-Time Job As Colonial Guide

Quiet, capable Arthur "Otts" Zahn, one of the greatest basketball players produced at George Washington University, yesterday signed a full-time contract with his alma mater as head basketball and baseball coach.

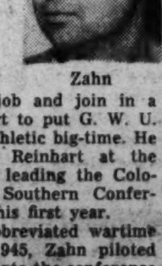

Zahn

A part-time guide of Colonial cagers in '43, '45 and '46, Zahn will give up his Government job and join in a full-time effort to put G. W. U. back in the athletic big-time. He replaced Bill Reinhart at the start of 1943, leading the Colonials to the Southern Conference title in his first year.

After an abbreviated wartime schedule in 1945, Zahn piloted the Colonials into the conference championship tournament in 1946-47, losing out in the second round to North Carolina State's title winners.

As baseball coach, Zahn will replace Vinnie DeAngelis, who has been promoted to assistant business manager of the university.

Nats Leading Red Sox, 3-2, In Seventh

The Nats grabbed a 3-2 edge on the Boston Red Sox in the seventh inning of last night's game at Griffith Stadium, as Pitcher Bobo Newsome's second hit of the game drove in a run to start the last half of the frame.

Newsom weathered a first-inning threat by the Red Sox after walking lead-off man Don Gutteridge. A double play snuffed him out and singles by Williams and Mele that followed were nullified when Newsom fanned Doerr.

Wally Moses' single through the box started the Red Sox toward a 1-0 lead in the second inning. He stole second, moved to third on Jones' fly to deep left, and scored on a squeeze bunt by Partee, ahead of Vernon's throw to the plate.

Newsom tempted Ted Williams with a blooper pitch with one out in the third and Williams rammed it to deep left for a triple, but the Sox failed to score. Mele went out on a short fly and Doerr fouled to Vernon.

Against Dobson, the Nats made one hit in the first three innings. That was Spence's single to right that opened the second, but they failed to move him off first base.

Somehow Survives

Newsom scraped past a rough fifth inning in which the Red Sox filled the bases with one out. Gutteridge led off with a safe bunt and Williams moved him to third with a double to right. Mele was intentionally passed after one was out and Newsom buckled down to get rid of Dorr on a pop fly and Moses on a soft grounder to Priddy.

Newsom solidified himself with the 19,000 fans when he drove in the tying run in a two-run fifth for the Nats that moved them in front, 2 to 1.

Grace opened the inning with a single to right and was sacrificed to second. Evans fouled out and Christman was given an intentional pass, whereupon Newsom singled to lef to score Grace. Dobson lost control and walked Yost and Lewis in succession to force a second run home, and Earl Johnson moved in to retire the Nats on Vernon's infield grounder.

SIXTH INNING

BOSTON—Jones popped to Priddy. Partee filed to Lewis. Johnson walked. [illegible] was waved to second on Newsom's [illegible] threw out Gutteridge. No runs, no hits, no errors, one left.

WASHINGTON—Doerr threw out Spence. Grace filed to Williams. Gutteridge threw out Priddy. Nothing across.

SEVENTH INNING

BOSTON—Pesky singled through second. Priddy knocked down Williams' hard grounder and threw him out, Pesky stopping at second. Christman threw out Mele, Pesky going to third. Doerr tripled to right center, scoring Pesky with the tying run and was out at the plate trying for a home run, Spence to Priddy to Evans. One run, two hits, no errors, none left.

Alar's Skipper Awarded Trophy

Annapolis, Md., June 26 (AP).—Skipper David Z. Bailey of Greenwich, Conn., received the United States Naval Academy's blue-water bowl today for sailing the sloop Alar to victory in the 466-mile Newport-Annapolis ocean race.

The presentation was made by Rear Admiral James L. Holloway, jr., superintendent of the Academy. Governor Lane presented the governor's trophy to the Resolute, a 43½ foot yawl which sailed for the Naval Academy squadron. The Resolute, skippered by Lieut. Frank Siatkowski, had the best corrected time among Chesapeake Bay craft.

Bowlers Want Match

The Kenna-Main Post 37 of the American Legion challenges any Legion team in the metropolitan area to a bowling match Sunday at 8:30 p. m. on the Spillway alleys. Teams interested call Mr. Stone at FRanklin 3333.

Hardy's Nine Wins

Hardy's Barber Shop nine of the Georgetown Branch, Washing[illegible] Boys Club, defeated Hutchi[illegible] Furniture peewees on the North Ellipse yesterday, 10-7. Don Cox was the winnnig pitcher.

Lew Thanked For Bringing Honor to D. C.

Lew Worsham, who locked up golf's top honor in St. Louis 10 days ago—the National Open championship—yesterday received the key to his hometown Washington from the District Commissioners who thanked him for "bringing honor to Washington."

The presentation was made by Chairman of the Board of Commissioners John Russell Young, flanked by his fellow Commissioners, Guy Mason and Brig. Gen. Gordon Russell Young in brief ceremonies at the District Building.

Worsham was escorted from Union Station to the District Building by a fleet of 50 automobiles, representing all golf clubs in and around Washington. Lew rode on top of the back seat of an open touring car bearing a huge sign "Welcome Home, Champ."

Riding with him were his wife and six year old daughter, Linda.

Today at 4 p.m., Worsham will take part in a special match at East Potomac Park before leaving on a lengthy exhibition tour of the country. Today's exhibition is free.

Cameo, Heurich In 3-3 Tie

Cameo [illegible]ich, both undefeated in Po[illegible] Industrial League play, went 12 innings to a 3-3 tie yesterday on the West Ellipse before the umpires called the game because of darkness.

Cameo rallied for two runs in the 9th inning to knot the score.

Cameo still leads the league with a 3-0 record, while Heurich has won two and lost none.

Heurich	AB	H	O	A	Cameo	AB	H	O	A
G'gerich,cf	4	1	2	0	Coakley,cf	6	1	3	0
Kaufm'n,2b	5	1	1	5	McQuinn,2b	5	1	4	6
Good,1b	3	0	11	0	Simonds,3b	4	0	2	0
Horan	0	0	0	0	Pittman,rf	5	1	0	0
Valenti,lf	5	0	2	0	Jordan,ss	4	2	3	5
Barry,rf	1	0	0	0	Tassa	1	0	1	0
Via,rf	4	1	0	0	Acquilino,lf	4	1	5	0
Coe,3b	4	2	5	0	aHarris	1	0	2	0
Brewer,ss	5	1	1	2	Schwartz,1b	4	2	10	0
Thomas,c	5	2	11	0	Schwab,c	5	0	3	0
Printz,p	5	0	0	11	Cr'hamel,p	2	0	0	3
					bSilver	1	0	0	0
					Panella,p	0	0	0	0
					cPreschi	1	0	0	0
Totals	41	8	33	18	Totals	43	8	33	14

aRan for Schwartz.
bGrounded out for Crouthamel.
cGrounded out for Panella.

Heurich	200 000 010 00	3
Cameo Furniture Co.	000 100 002 00	3

Runs—Giegerich, Kaufman, Jordan, Coe, Harris, Schwab. Errors—Schwartz, Kaufman, Jordan. Runs batted in—Valenti, Via, Schwartz, Thomas, Schwab, McQuinn. Two-base hits—Acquilino, Schwartz. Three-base hit—Pittman. Stolen bases—Good (2), Kaufman. Double play—Jordan to McQuinn to Schwartz. Umpires—Soresi, Williams and Buscher.

'Skins Sign Wilde, Musick

Redskins Nos. 53 and 54 came into the wigwam yesterday with the signing of George Wilde, former Texas A. & M. quarterback, and Bob Musick, former Southern California fullback.

Musick, a 195-pound powerhouse runner, is the brother of All-American Jim Musick, who went to the original Redskins when they were in Boston with "Turk" Edwards, present Tribe coach, some 12 years ago.

Wilde comes to the 'Skins with the enthusiastic endorsement of Assistant Coach Ki Aldrich, who personally signed him. Aldrich tabs Wilde a passer "almost as good as Baugh," and a hard runner with plenty of speed. He is 6 feet 1½ inches tall and weighs 190.

Butts to Assist All-Star Coaches

Chicago, June 25 (AP).—Wallace Butts, University of Georgia, whose 1946 football eleven won 11 straight games including a 20 to 10 victory over North Carolina in the Sugar Bowl, today was named to represent the South on the All-Star coaching staff.

His appointment completes the list of college coaches who will develop the All-Stars for their game with the Chicago Bears, champions of the National Football League, at Soldier Field the night of August 22.

Frank Leahy, Notre Dame, will head the staff. He will have George Munger, Pennsylvania; Marchie Schwartz, Stanford, and Bob Voights, Northwestern.

Nats' Remaining Home Games Will Be Televised

All remaining home games, both night and day, of the Nats this season will be broadcast by television over Dumont station WTTG.

Clark Griffith, owner of the Nats, signed a contract yesterday for televising games. Lacy's, electrical appliance dealers, will sponsor the broadcasts with Bob Wolff, sports announcer, describing plays.

First televised game will be tomorrow when the Boston Red Sox meet the Nats in a day game at Griffith Stadium.

All mjor league cities but Cleveland and Pittsburgh now have televised broadcasts of games.

Arabian Horses Out in the Cold

The Army Remount Service last night charged the New York Jockey Club with discrimination because of its refusal to recognize for registration 14 Arabian horses brought to the United States from Europe as spoils of war.

The discrimination charge was based on the fact that the jockey club did recognize for registration French horses which were captured by the Nazis and taken into Germany. The horses were recaptured by the American Army and were brought here after VE-Day.

Because the jockey club controls the registration book for all thoroughbreds in the United States, the Arabian horses cannot be raced on any American track although they have bee naccepted for registration by the Arabian Horse Club of America.

Yale, California Clash for Title

Kalamazoo, Mich., June 26 (AP).—The Golden Bears of the University of California hustled through final workouts at Western Michigan College field today in preparation for their collegiate baseball world series with Yale University.

They were scheduled to yield the practice diamond to the Bulldogs upon their arrival here from New Haven, probably late today.

California's ace southpaw, Virgil Butler, appeared to be coach Clint Evan's choice for the opening tilt of the three-game series Friday afternoon.

Yale has nominated Frank Quinn, a righthander with a sharp curve and considerable speed.

Parr Named Laurel Head

Baltimore, Md., June 26.—Henry A. Parr III, was elected president of the Maryland State Fair Inc., owners of the Laurel race course; S. Bryce Wing, Monkton, Maryland, was elected vice president; John O. Needles was elected secretary-treasurer. The election was held this morning at the offices of the corporation at Laurel following a meeting of the stockholders and election of five new directors and resignation of five old directors.

The meeting was the first since the Maryland Jockey Club acquired an interest in Laurel and was for organiztaion purposes in the directorate and officers. A meeting of the new board of directors will be held on Monday, July 7, to discuss and decide on immediate improvement projects and appointment of personnel for the autumn meeting which commences October 1.

Parr is president of the Pimlico organization and Needles is secretary. Other than that the only other Pimlico figure in the new Laurel official family is Alfred Wwynne Vanderbilt, who was elected a director of Laurel, a position which he also holds in the Maryland Jockey Club.

Quantico Wins, 7-4

Quantico defeated Fort Eustis, 7—4, yesterday at Quantico to gain their seventeenth straight win and stay atop the Middle Eastern Service Conference.

Fort Eustis	200 000 200	4	7	2
Quantico	340 000 00x	7	11	3

Lavere, Parker (3), and Langerine; Hill (3), Cherinco and Samis, Schneider (6).

Major League Standings

AMERICAN LEAGUE

	W.	L.	Pct.	G.B.
New York	37	25	.597	....
*Boston	33	25	.569	2
Philadelphia	31	29	.517	5
*Chicago	30	32	.484	7
Detroit	28	30	.483	7
*Cleveland	25	27	.481	7
*WASHI'TON	26	30	.464	8
St. Louis	23	35	.397	12

Yesterday's Results

New York, 1; Philadelphia, 0.
Boston at WASHINGTON (night).
Chicago at Cleveland (night).
(Only games scheduled.)

TODAY'S GAMES

Boston at WASHINGTON
Dorish (5-4) vs. Hudson (4-4).
St. Louis at Detroit (twilight)
Potter (2-7) vs. Overmire (2-3) or Trucks (3-6).
Chicago at Cleveland (night)
Gillespie (5-1) or Grove (3-3) vs. Feller (9-6) or Embree (4-6).
New York at Philadelphia (night)
Chandler (7-4) vs. Scheib (3-0).

NATIONAL LEAGUE

	W.	L.	Pct.	G.B.
*Boston	34	25	.576	....
*Brooklyn	34	26	.567	½
New York	32	25	.561	1
Chicago	31	30	.508	4
*St. Louis	30	30	.500	4½
*Cincinnati	30	32	.484	5½
Philadelphia	26	36	.419	9½
Pittsburgh	23	36	.390	11

Yesterday's Results

Pittsburgh, 8; Chicago, 0.
Boston at Brooklyn (night).
Cincinnati at St. Louis (night).
(Only games scheduled.)

TODAY'S GAMES

Brooklyn at Boston (night)
Hatten (7-5) vs. Voiselle 1-4) or Barreet (6-5).
Philadelphia at New York (night)
Rowe (8-2) vs. Jansen (5-3).
Pittsburgh at Chicago
Bagby (0-2) vs. Lee (0-1).
Cincinnati at St. Louis (night)
Raffensberger (2-6) vs. Pollett (4-7).

NEW! Pajamas plus a Jacket!

by HARWOOD

A NEW kind of Pajama —plus a Jacket to slip on next morning for loafing around. Of plain and printed cotton, preshrunk. Pajama top cut like a sport shirt; trousers with 2 pockets and cuffs, like slacks. Jacket smartly tailored. Blue, wine, rust. A-D.

Pajamas, 6.95
Jacket, 6.95
Ideal for beach wear

The Young Men's Shop
35th Year at 1319 F Street

Snead's Blistering 63 Paces Chicago Victory Golf

Sam Has 6 Birds, Eagle; Payton Next

Chicago, June 26 (AP).—Sammy Snead, the Hot Springs, Va., hot-and-cold campaigner, sizzled today with an 8-under-par 63 to pace a 76-player field which riddled the course of the opening 18-hole round of the $15,900 Chicago Victory National Golf tourney.

Snead, finishing two strokes ahead of George Payton, 24-year-old professional from Hampton, Va., lashed a 5-under-standard 30 for his first nine and a three-under 33 for the last nine to break the Westward Ho course record of 65.

The same Sammy who fizzled a 30-inch putt to lose the U. S. Open title to Lew Worsham of Washington, D. C., at St. Louis two weeks ago banged an eagle and six birdies and was not over par once. On his rackling round today.

Straight as a string on his long game, Snead took 29 putts and grazed a 10-footer on the ninth and a 25-footer on the eighteenth which would have given him a 61, matching his lowest competitive round shot 10 years ago at White Sulphur Springs, Va.

Tied at 66, were four pros—Ben Hogan of Hershey, Pa.; Herman Keiser of Akron, Ohio; Al Smith, the pressing newcomer from Danville, Va., and Skip Alexander of Lexington, N. C.

Herman Scharlau, little reckoned pro from Bloomington, Ill.; who opened with a white-hot 29 and then cooled off to a closing 38, and veteran Johnny Revolta of Evanston, Ill.; were deadlocked at 67.

Six pros were knotted at 68, including Jock Hutchison, jr., Chicago; Fred Haas, jr. of New Orleans; Bob Hamilton of Evansville, Ind.; Cary Middlecoff, Memphis, Tenn.; Ellsworth Vines of Chicago, and Toney Penna of Cincinnati.

Amateur Chuck Kocsis was tied with eight pros at 69, among them Lloyd Mangrum, Dick Metz, P.G.A. runner-up Chick Harbert, Ed Furgol, George Schoux, Bill Nary, Bob Stupple and Jackson Bradley.

Rounding out the contingent of par-busters were six 70 shooters, including Lawson Little, Jimmy Hines, Johnny Palmer, Art Doering and two amateurs, Wilford Wehrle of Louisville, Ky., and George Dawson of Glen Ellyn, Ill.

Ida's Downs Bass

Ida's defeated Bass Grill yesterday, 8—2 in a Metro-League game at Taft field. The loss was the Grillmen's first in eleven games and the victory put Ida's on top of the League with a record of two and nothing for the second half of the season.

Ida's	020 420 000	8	12	0
Bass	200 000 000	2	11	0

Green and Pizza ;Clements and Lloyd.

He Beat Him Once

Kapilow Holds No Fear Of 'New' Smuggy Hursey

Smuggy Hursey (left) looks on a bit skeptically as Danny Kapilow prepares to bite into a huge chunk of beefsteak in order to put on a few more pounds before his meeting with The Smug at Griffith Stadium Tuesday night. Hursey will have an eight-pound pull at the weights at 155 against Kapilow's 147

By Morris Siegel
Post Reporter

Since his last appearance in Washington—last August when he received a thumping at the hands of Beau Jack, Danny Kapilow has blossomed out as part owner of a New York dress manufacturing company.

Yesterday he returned to town, but not as an emissary for his women's apparel interests. He's here to fashion a win over Smuggy Hursey, whom he meets at Griffith Stadium Tuesday evening under the auspices of the Liberty A. C. with Goldie Ahearn as ringmaster.

Hursey is no stranger to Kapilow as Danny mastered the Smug in an eight-rounder at the ball park two years ago. At that time, however, Hursey was just another 17-year-old Washington kid trying to make a buck with his fists. Danny was fresh out of the Coast Guard and Hursey was right down his alley as an easy touch in a warmup bout.

The situation today is a shade different. Hursey, in the past two years, has zoomed way up and if he can get over the Kapilow hump he'll be ready for shots against the middleweight elites—the Zales, Abrams, Grazianos, etc.

"Yes, they tell me Hursey is quite a thing today," Danny said yesterday before breezing through a workout at the Liberty. I haven't seen him since I beat him in 1945, but I understand the only change in him is that he's a bit bigger. That bobbing, weaving style of his won't bother me. I've been working with Marty Servo, a guy who moves a lot himself and much better than Hursey.

"Hursey has got youth and stamina on his side, but at 26 I'm not exactly an old-timer myself. I think I'll do o. k. with him."

While Hursey has been polishing off Billy Arnold, Aaron Perry and Bee Bee Washington, Kapilow has been busy with boys like Johnny Bratton, the late Jimmy Doyle and Gene Burton, all classy performers.

He hasn't a win to show for his exhibition against that trio, but he wasn't outclassed in any of them, losing a split decision to Bratton and Burton.

Kapilow, always a good drawing card here, will experience a weight disadvantage from 7 to 10 pounds against Hursey, who has agreed to make 155 pounds for the 10-rounder.

Does he expect that to bother him too much?

"Well, I always figure weight makes little difference if you get in there and get the first punch home," said the fellow who did just that last year in stopping Aaron Perry in three rounds.

Ball Classes Resume Today

The second session of the Walter Johnson Memorial Baseball School takes place today in four of Washington's surrounding counties.

Classes in Prince Georges, Fairfax, Alexandria and Arlington counties are scheduled for 1 p. m. Registration cards, filled out at the first session last Tuesday, will be checked to determine eligibility for Walter Johnson School diplomas. Those who missed the first day of classes can qualify for diplomas by attending today and June 30.

Prominent former major and minor league ballplayers will be on hand to lead instructions for the 14-year-old and under boys today.

At the opening session Tuesday, when members of the Washington Nats were on hand, more than 2100 youngsters attended the 19 classes in these counties and Montgomery.

Schools will be held today at the following locations with the recreation department leaders listed and former major and minor leaguers in charge:

ARLINGTON

Washington-Lee High, 13th and Stafford sts.—Frank Rockwell, Recreation Department supervisor.

Carlyns Spring rd. and N. Harrison st.—Frank Cavalier, Recreation Department supervisor.

Highway No. 1 and 23d st.—Frank August, Recreation Department supervisor.

†Green Valley School, Arlington—Charles C. P. Holstead, Recreation Department supervisor.

ALEXANDRIA

Jefferson Playground—Preston Parker, Russell Herrick, Alan Beamer, Recreation Department supervisors.

Municipal Stadium—Lee Fones, Amos Clift, Ray Sanger, Recreation Department supervisors.

†Montgomery Playground — Louis Johnson, Morris Siebert, Recreation Department supervisors.

FAIRFAX

Madison School, Falls Church—Tom Todd, M. T. Rust, Recreation Department supervisors.

Fairfax Hgih, Lee hwy.—Jim Moeler, Taft Wells, Recreation Department supervisors.

Mount Vernon High, Route 1, Alexandria—Harry Lee, Page Thompson, Recreation Department supervisors.

Herndon High, Herndon—James Haynes, Ed Sibold, Recreation Department supervisors.

Falls Church School, Falls Church—Allen Saunders, Recreation Department supervisor.

PRINCE GEORGES

Magruder Park, Hyattsville.

Greenbelt High, Greenbelt.

Fairmont Heights School, Fairmont Heights.

†Marlboro High, Marlboro.

†Colored school.

Team Seeks Games

The Hubbard Cleaners baseball team is looking for Sunday games. Call SH. 7863.

Midget Autos In Seven Races at Lanham Tonight

Offenhauser cars which made a clean sweep of last week's inaugural program again will be featured prominently tonight when midget auto racing enters its second week with a seven event program at the West Lanham, Md., Speedway at 8:30 o'clock.

Time trials and music starting at 7 p. m. will entertain early arrivals.

Mel Hansen, Indianapolis Speedway driver who captured three events and set a new track record in the 25-lap Lanham feature last week, and Johnny Peterson, who won the semifeature, will be missing from the field tonight, but Dutch Schaefer, George Fonder and possibly Jeep Colkitt, who won the other races, will be present. Furthermore they will be supplemented by Tony Bonadies, Rex Records and Lloyd Christopher.

Terps, C.U. Meet Again

The University of Maryland and Catholic University boxing teams will meet again on January 24, Harvey L. Miller, publicity director at Maryland, announced yesterday. It will be the twelfth meeting between the schools with Maryland ahead in the series, 5-4. Two matches have been draws.

Swim Champ in U. S.

New York, June 26 (AP).—Nel Van Vliet, 21-year-old Dutch girl who bettered all the listed world breaststroke marks for 100 to 500 meters last year, will compete in the U. S. Women's AAU swim championships at Chicago next month.

Andy Kerr Named Head Grid Coach At Lebanon Valley

Annville, Pa., June 26 (AP).—Appointment of Andy Kerr, veteran football coach, as head coach of Lebanon Valley College was announced today by Dr. Clyde Lynch, president of the college.

Dr. Lynch said that Kerr, who retired as coach at Colgate last fall, has agreed to terms for a one-year contract. The terms were not disclosed.

Kerr turned out football teams at Washington and Jefferson College for a number of years and moved over to Colgate in 1930.

Dr. Lynch said Kerr's contract will permit him to continue as head coach of the All-East team which annually plans an All-West team on New Year's Day on the Pacific Coast.

At Hamilton, N. Y., the 68-year-old Kerr said he decided to accept the Lebanon Valley post because "I felt the old desire to go back to coaching."

? Accident ... Tell the Insurance Company You Want the Car Repairs Done by ... HALEY'S INC. 2020 M STREET, N. W.

BASEBALL TODAY 3 P. M. WASHINGTON vs. BOSTON GRIFFITH STADIUM

Chrysler — Plymouth SALES - SERVICE - PARTS WHEELER INC. EVERYTHING AUTOMOTIVE DIRECT FACTORY DEALER 4800-4820 WISCONSIN EMerson 4800 "WHEEL WITH WHEELER"

NOW IN THE NATION'S CAPITAL IMPORTED BLACK HORSE Canada's finest ALE Distributed by DAVID G. TAVAN, Inc. 1911 New York Ave. N. E. Washington, D. C. Telephone . . Atlantic 8083

Mr. Garofolo Parts Mgr. SAYS: JOHN GAROFOLO WHETHER A NASH owner or service station or garage operator see us for your replacement parts. We have a tremendous stock of genuine Nash parts. Anything from a complete motor to a small bolt. All-Over Paint Job, Any Car, Any Color—Special, $59.50 SALES— Nash —SERVICE SAFFORD-CHANDLER MOTOR COMPANY, INC. 629 H St. N.E. AT. 4600 "The Home of Friendly Service"

FOR FACTORY APPROVED CHEVROLET SERVICE ON CARS OR TRUCKS SEE CHEVY CHASE MOTOR CO. 7725 Wis. Ave. OLiver 6100

LEARN TO DANCE ON ROLLER SKATES Group Dance Classes Professional Instruction • Hammond Organ • Music by Penny Marlin • Skates for Rent • Every Eve., 8 to 11. Riverside Stadium 300 26th St. N.W. Take a bus marked RIVERSIDE STADIUM on side of Treasury Bldg., 15th and F Streets N.W. For information call RE. 4020

10 A.M. TO 10:30 P.M. EVERYDAY SWIMS IN THE BIG SANITARY POOL FREE ADMISSION GLEN ECHO AMUSEMENT PARK ADULTS 40c, TAX 8c... 48c SUIT OR TRUNKS RENTAL 25c TOWEL RENTAL 10c OR BRING AND USE YOUR OWN PRICES INCLUDE PRIVATE LOCKER FREE CHECKING OF VALUABLES UNDER 12 YRS. 15c, TAX 3c.... 18c SUIT OR TRUNKS RENTAL 15c TOWEL RENTAL 10c OR BRING AND USE YOUR OWN AND USE OF SAND BEACH

Ed Carl Says: "OUR CUSTOM-MADE SEAT COVERS FIT LIKE A GLOVE" THE interior of your car will be cooler and you'll keep your light clothes cleaner with Call Carl seat covers, tailor-made of the finest materials. 7 City-Wide Locations Call CARL INC. District 2775 "Washington's Little Detroit"

IF YOU'RE LOOKING FOR QUALITY SEAT COVERS GET "PREMIUM QUALITY" "KOOL-TEX" SEAT COVERS • YOUR CHOICE OF COLORS • FITS ALL CARS • WIDE SELECTION • HANDSOME MATERIALS —LEATHERETTE —SAILCLOTH —LACQUERED OR PLAIN FIBRE • TOUGH, LONG WEAR DOUBLE STITCHING THROUGHOUT COUPES WERE $12.95 Now 11.95 4 & 2 DOOR SEDANS WERE $19.95 Now 16.95 INSTALLATION ON THE PREMISES FREE DELIVERY OTHER SEAT COVERS FROM $7.95 THE GREAT NEW ARMSTRONG Rhino-Flex TIRES NOW REDUCED IN PRICE The Same Famous Tread The Same Famous Guarantee Against All Road Hazards 6:00-16 WERE 17.36 NOW $14.40 4 PLY PAY AS LITTLE AS $1.25 WEEKLY TOP TRADE-IN ALLOWANCE IN WOODRIDGE TIRE DISTRIBUTORS COMPANY 2314-80 RHODE ISLAND AVE. N.E. DE. 5876 IN GEORGETOWN LAD MILLS SERVICE STATION WISCONSIN AT "Q" MI. 3600 IN BRIGHTWOOD HAINES SERVICE STATION 6503 GEORGIA AVE. GE. 4176

Nat Gandel's COLUMBUS LIQUORS ON CAPITOL HILL Opposite Library of Congress 123 B St. S.E. LI. 8484 FAST FREE DELIVERY TO HOME OR OFFICE CALL LI. 8484 ALWAYS LOW PRICES NAT GANDEL'S COLUMBUS LIQUORS On Capitol Hill Phone LI. 8484 123 B St. S.E.

Going to Sell Your Car? NOW you can be sure of a top cash price when you sell your car to CHERNER! Uncle Joe's ORIGINAL CAR-BACK Guarantee* I'll pa... the top cash price for your car. And I guarantee your satisfaction by offering to return your car within 2 days if any dealer offers you more money! What's more the whole transaction will not cost you one penny! This amazing 'car-back' guarantee is made because we believe we are offering the highest cash prices for cars. CHERNER SALES Ford SERVICE 1781 FLORIDA AVE. N.W. HO. 5000 NEXT TO A NEW CAR A Chernerized CAR IS BEST

WASHINGTON WINE AND LIQUOR CO. 1211 PENNSYLVANIA AVE. N.W., ME. 2010 Today Through Monday Pre-inventory Sale! Today Through Monday YOUR CHOICE 1.99 FIFTH 23.50 Case of 12 IMPORTED BRANDIES VERY FINE BRANDY by Saccone & Speed Ltd., from Spain, 10 Yrs. Old, 86 Proof. DIEZ' BRANDY, Five Star, from Portugal, 86 Proof. C. VINHAS, from Portugal, 84 Proof. SELECTED BRANDY, Ribeiro & Irmao, from Portugal, 5 Yrs. Old, 84 Proof. REGULARLY PRICED FROM 4.49-4.95 HALF-PINT SPECIALS CHANTECLAIR, Neutral Citrus Brandy, 80 Proof. MOUNTAIN DEW, Bourbon Liqueur, 100 Proof. SUNFLOWER WHISKEY, Wood Chips Flavored, 86 Proof. 50c HOUSE OF KASSER, Bourbon Liqueur, 100 Proof. FULL PROOF, Bourbon Liqueur, 100 Proof. REGULARLY 1.00 ½ Pt. Case of 48, 23.50 Case of 48, 23.50 HOURS 10-9 P.M. NO DELIVERIES

Idaho Maid Wins Easily at Charles Town

11-Year-Old Mare Leads All of Way

By Walter Haight
Post Reporter

Charles Town, W. Va., June 26. As horse ages go, Idaho Maid, an 11-year-old mare, should be confined to her rocking chair and her knitting instead of being out on a race track showing a lot of young upstarts how to run. That's just what she was doing this afternoon.

Without as much as drawing a long breath, she galloped to a five-length victory in the James Sager purse, named for the popular Washington sportsman.

The judges called for a photo for second money and the camera nod went to E. P. Minor's Mauve over Mrs. E. Bisesi's Out Front.

Fourth Victory of Year

Carrying the colors of Raymond Bates and ridden by apprentice Bob Shirey, Idaho Maid produced a $10 mutual and turned in her fourth victory of the year, while making it three out of four at this track.

The ancient Miss was clocked in 1:26 2-5 for the 6 1-2 furlongs over a track slowed by rain this morning. However, the sun was shining brightly as the race was run.

Idaho Maid had too much zip in those old legs. Shirey took her to the top with the first tingle of the starting bell. Bit of Nerve tried to get to her early and had the nerve but not the speed.

Out Front tried to get to the front but to no avail. In the final stages, Idaho Maid was coasting and her rivals were driving.

Annie's Dream Winner

The Wyndotte purse, the day's secondary feature, proved a hop, skip and a couple of jumps for the local speed queen, Annie's Dream, owned by H. N. Warren of Alexandria, Va. She jumped to the front at once and there was no catching her, a maneuver not totally unexpected by the fans.

With Apprentice Jimmy Baird booting, the daughter of Gino led the Stevens Stable's Flying Raid and Raymond Bates' Prognostic into the wire in time of :51 3-5 for the 4 1-2 furlongs.

Annie's Dream paid $2.60 as the day's most solid investment.

Complete Chart of Thursday's Racing at Charles Town

THURSDAY, JUNE 26, 1947—By WALTER HAIGHT.
WEATHER CLOUDY, TRACK SLOW.

FIRST RACE—Charles Town course. Purse, $800. For 4-year-olds and up; claiming. Start good. Off at 1:02. Owner, E. Curry. Trained by R. H. Leith. Time, 1:22.

Horses	Jockeys	Wgt.	Post	St.	¼	½	Str.	Fin.	Straight
BUCKS DANCE	(Churchill)	118	8	4	2¹	2²	2²	1²	$8.50
AGENCY	(Nertney)	118	6	3	1¹½	1¹½	1¹½	2²	19.90
BOLO MONT	(Carrillo)	118	1	2	5²	4¹	3½	3²	17.20
PANDORAMINT	(Arduini)	116	2	1	3¹	5⁴	5²	4²	3.50
TEEGY	(Stormes)	121	4	5	4²	3½	4¹	5²	6.80
CLUB SCOTCH	(Snyder)	118	3	7	6²	6²	6²	6²	3.70
STILL THERE	(Tammaro)	118	5	6	7²	7⁴	7⁸	7⁸	3.40
ONERY	(Baird)	118	7	8	8	8	8	8	7.40

BUCKS DANCE, $15.00, $6.40, $6.60; AGENCY, $20.00, $14.20; BOLO MONT, $10.80.

SECOND RACE—Six and one-half furlongs. Purse, $1000. For 3-year-olds and up; claiming. Start good. Off at 1:32½. Owner, W. P. Phelps. Trained by J. E. Goetz. Time, 1:26⅗.

Horses	Jockeys	Wgt.	Post	St.	¼	½	Str.	Fin.	Straight
BLACK BUTTON	(Shirey)	109	1	3	3½	3½	2½	1½	$14.10
CAST OUT	(Baird)	108	5	5	6¹	5²	5²	2²	2.00
GERALD LAD	(Austin)	117	2	1	1²	1²	1²	3²	2.10
POLE STAR	(Tammaro)	114	6	4	2½	2²	3½	4²	11.20
PERIJAMES	(Acosta)	113	7	7	4¹	4½	4²	5²	35.70
MISS NEPTUNE	(Palumbo)	111	8	8	7²	7⁴	6²	6²	3.40
H. R. KEARNS	(Kratz)	114	3	2	5²	6²	7⁸	7¹	24.10
TOALBRES	(Snyder)	114	4	6	8	8	8	8	20.00

BLACK BUTTON, $30.20, $7.80, $3.20; CAST OUT, $3.80, $3.20; GERALD LAD, $3.40.

DAILY DOUBLE—BUCKS DANCE AND BLACK BUTTON—PAID $235.20.

THIRD RACE—About 4½ furlongs. Purse, $800. For 2-year-olds; claiming. Start good. Off at 2:02½. Owner, P. A. Rothfuss. Trained by V. Galotta. Time, 0:54⅗.

Horses	Jockeys	Wgt.	Post	St.	¼	Str.	Fin.	Straight
DUSTY MOMENT	(Triola)	111	6	2	4¹	3¹	1¹	$2.00
GHOSTING	(Kratz)	116	4	3	1½	1⁸	2²	11.00
GALLIC GAL	(Palumbo)	116	5	6	6	5½	3hd	2.80
HIGH WIT	(Carrillo)	112	3	1	2²	2½	4²	10.80
I DREAM	(Eversole)	116	1	4	5²	6	5½	2.40
PORTO JR.	(Tammaro)	119	2	5	3½	4²	6	10.40

DUSTY MOMENT, $6.00, $3.20, $2.20; GHOSTING, $6.20, $2.80; GALLIC GAL, $2.40.

FOURTH RACE—About 4½ furlongs. Purse, $1000. For 3-year-olds and up. Start good. Off at 2:32½. Owner, H. N. Warren. Trained by J. G. Davis. Time, 0:51⅗.

Horses	Jockeys	Wgt.	Post	St.	¼	Str.	Fin.	Straight
ANNIE'S DREAM	(Baird)	112	4	1	1½	1²	1⁴	$0.30
FLYING RAID	(Palumbo)	111	3	4	3¹	2¹	2⁴	4.30
PROGNOSTIC	(Shirey)	109	6	3	4²	4²	3²	21.40
SURE FOOTED	(Eversole)	116½	7	2	2¹	3²	4²	7.90
FRENCH NINE	(Carrillo)	119	2	5	5²	5⁵	5¹⁰	36.50
ROVING MOOSE	(Denny)	108	1	6	6⁸	6⁸	6⁸	50.40
SUN BAR	(Martinez)	110	5	7	7	7	7	32.10

ANNIE'S DREAM, $2.60, $2.40, $2.20; FLYING RAID, $3.00, 02.80; PROGNOSTIC, $3.20.

FIFTH RACE—Six and one-half furlongs. Purse, $1200. For 3-year-olds and up. Start good. Off at 3:01½. Owner, R. Bates. Trained by R. Bates. Time, 1:26⅖.

Horses	Jockeys	Wgt.	Post	St.	¼	½	Str.	Fin.	Straight
IDAHO MAID	(Shirey)	109	7	2	1²	1⁴	1⁵	1⁵	$4.00
MAUVE	(Austin)	111	5	5	3¹	5⁴	3²	2hd	13.80
OUT FRONT	(Billington)	119	6	3	4¹	3¹	2½	3⁴	5.00
PETES GOLD	(Runyon)	116	3	1	5²	4½	4⁴	4⁵	4.60
HOPEFUL REWARD	(Baird)	108	2	6	7	7	6⁶	5⁸	3.70
LAZY NINE	(Carrillo)	116	1	7	6¹	6½	7	6½	47.80
BIT OF NERVE	(Tammaro)	116	4	4	2²	2hd	5²	7	2.30

IDAHO MAID, $10.00, $5.20, $3.60; MAUVE, $10.00, $6.00; OUT FRONT, $3.60.

SIXTH RACE—One mile and one-sixteenth. Purse, $1000. For 3-year-olds and up; claiming. Start good. Off 3:32. Owner, Mrs. M. H. Miller. Trained by F. P. Casey. Time, 1:58.

Horses	Jockeys	Wgt.	Post	St.	¼	½	¾	Str.	Fin.	Straight
WINTIME	(Triola)	108	1	7	6²	5²	2¹	1²	1½	$19.90
NEUTRALITY	(Guida)	113	7	4	4½	4½	5²	3¹	2¾	7.90
ZELGREY	(Shirey)	113	3	3	3½	3½	4½	2½	3²	9.30
STROLLING LEE	(Austin)	118	8	8	7¹	8	7²	5²	4¹½	5.00
MY EXIT	(Carrillo)	118	5	2	2²	2½	1¹	4²	5²	4.40
INTELLIGENTSIA	(Baird)	108	6	3	8	7½	6²	6½	6²	2.30
MISS R.	(Kratz)	113	2	1	1²	1½	3½	7²	7²	28.50
SWAMI	(Runyon)	113	4	6	5½	6¹	8	8	8	4.00

WINTIME, $41.80, $17.20, $8.40; NEUTRALITY, $10.20, $5.00; ZEYGREY, $5.60.

SEVENTH RACE—One mile and one-eighth. Purse, $1000. For 4-year-olds and up; claiming. Start good. Off 4:01½. Owner, Mrs. H. N. Miller. Trained by B. K. Miller. Time, 2:04.

Horses	Jockeys	Wgt.	Post	St.	¼	½	¾	Str.	Fin.	Straight
QUENT REYNOLDS	(Carrillo)	119	5	4	1⁸	1⁴	1⁴	1⁴	1⁴	$2.20
CHIFF CHAFF	(Austin)	119	4	5	5	5¹½	2²	2⁴	2²	3.30
FIRST PARTY	(Hopkins)	114	3	2	3²	2¹	4⁸	3²	3⁴	9.70
PONTCHARTRAIN	(Baird)	108	1	1	4½	5	5	5	4²	3.60
TIME PLAY	(Palumbo)	113	2	3	2½	2²	3nk	4hd	5	2.20

QUENT REYNOLDS, $6.40, $3.60, $2.60; CHIFF CHAFF, $3.60, $2.40; FIRST PARTY, $2.60.

EIGHTH RACE—One mile and one-sixteenth. Purse, $1200. For 3-year-olds and up; claiming. Owner, L. E. Cote. Trained by L. E. Cote. Time, 1:55⅕.

Horses	Jockeys	Wgt.	Post	St.	¼	½	¾	Str.	Fin.	Straight
SMOKEBALL	(Billington)	118	3	5	5²	4½	2¹	1⁵	1¹⁰	$2.10
GRANDMA C.	(Tammaro)	116	5	3	2³	1²	1²	2²	2²	3.50
TOILAWAY	(Thurchill)	113	1	1	1²	2²	3²	3⁴	3⁸	8.80
WILD KNIGHT	(Baird)	113	4	2	3¹	3²	4²	4⁸	4⁴	6.50
BALLOON	(Sarno)	121	6	4	4¹½	5⁵	5⁸	5⁵	5⁸	2.50
NORTH SEA	(Hummer)	118	2	6	6	6	6	6	6	10.90

SMOKEBALL, $6.20, $3.60, $2.30; GRANDMA C., $4.00, $2.80; TOILAWAY, $3.20.

Charles Town

FIRST RACE—About 4½ furlongs; purse, $800; 2-year-olds.

1	Little Etta (Shirey)	107	8-1
2	Heaven Hill (Arduini)	112	5-2
3	Ring Time (Sarno)	115	3-1
4	Blue Nobleman (Scocca)	115	20-1
5	Fall Gal (Palumbo)	112	2-1
6	Connie Morse (O'Brien)	107	4-1
7	Foxy Scat (Baird)	112	12-1
8	Fitting Moose (Tammaro)	112	4-1
9	Neveregret (Acosta)	115	15-1

SECOND RACE—About 4½ furlongs; purse, $800; 3-year-olds up; claiming.

1	Betty Twig (O'Brien)	110	20-1
2	History (Tammaro)	120	6-1
3	Cedar Bunnie (Hummer)	118	4-1
4	Fair Date (Denny)	110	20-1
5	Thornpatch (Baird)	110	6-1
6	Nova's Mark (Sarno)	120	4-1
7	Flower Battle (Hopkins)	110	6-1
8	Maryland Morn (Eversole)	123	4-1
9	Lady Ligonier (Hopkins)	110	4-1
10	Karakal (Triola)	110	6-1
11	Party Moose (Kirk)	110	8-1
12	Night Colleen (Arduini)	118	6-1
13	Fair Mail (Baird)	121	6-1
14	Lord Loudoun (Tammaro)	120	4-1

THIRD RACE—Six and one-half furlongs; purse, $1000; 3-year-olds; claiming.

1	Aruba (Carrillo)	109	10-1
2	Algooes (Ballenger)	109	6-1
3	Wellfret (Loop)	114	8-1
4	G. I. Moose (Kirk)	114	12-1
5	Security G. (no boy)	104	12-1
6	Carolina Boy (no boy)	109	20-1
7	Waygood Girl (Baird)	104	4-1
8	Royal Sarada (Cusimano)	114	3-1
9	Coolamay (Palumbo)	109	8-1
10	Joy Was (Palumbo)	109	10-1
11	Patsy Kirk (no boy)	109	15-1
12	Wave Set (Baird)	107	6-1
13	Valiant Dot (Palumbo)	109	6-1
14	One Lee (Triola)	104	6-1

FOURTH RACE—About 7 furlongs; purse, $1000; 3-year-olds up.

1	Gal Royal (Sarno)	113	3-1
2	Belmont Girl (Baird)	100	4-1
3	Fittstown (no boy)	118	8-1
4	Ammon Barr (Churchill)	118	10-1
5	Sir Carroll (Carrillo)	118	12-1
6	Lady Damion (no boy)	113	10-1
7	Blitz Dart (no boy)	110	6-1
8	Double Reward (Churchill)	118	3-1
9	White Russian (Tammaro)	118	10-1
10	Sgt. Davis (Snyder)	118	20-1
11	Chaltic (Triola)	108	3-1
12	Big Moose (Acosta)	113	8-1
13	Tacaro Identy (Tammaro)	113	4-1
14	Doug's Gal (Triola)	*108	6-1

FIFTH RACE—Charles Town course; purse, $1200; 3-year-olds up.

1	Electron (Calvert)	115	12-1
2	Army Belle (Palumbo)	113	2-1
3	Some Moose (Kirk)	111	10-1
4	†Pigeon (Hopkins)	111	8-1
5	Secret Knight (Austin)	118	12-1
6	Darling Grace (Baird)	108	4-1
7	Psychic Fancy (Shirey)	106	4-1
8	Titian (O'Brien)	115	4-1
9	Chosen Miss (Grant)	113	8-?
10	†Don Listo (Hopkins)	111	6-1
11	Alimony (Carrillo)	117	6-1

†E. Rinaldi entry.

SIXTH RACE—One and one-sixteenth miles; purse, $1200; 3-year-olds up.

1	Woodscott (Baird)	112	6-1
2	Stinging Sam (Kratz)	120	12-1
3	Sun Target (Tammaro)	120	4-1
4	Colored Boy (Baird)	115	3-1
5	Spikery (Leggett)	117	6-1
6	Brown Crackle (Shirey)	107	8-1
7	On Omar (Baird)	109	10-1
8	Pardy's Baby (Scocca)	105	12-1
9	†Scotsun (Shirey)	112	2-1
10	Running Riot (Austin)	109	8-1
11	†Ariel Gift (Baird)	115	2-1

†Virginia McKenney entry.

SEVENTH RACE—One and one-sixteenth miles; purse, $1000; 4-year-olds up; claiming.

1	Big Sneeze (Denney)	113	4-1
2	Town Camp (Shirey)	108	20-1
3	Allagazam (Triola)	110	10-1
4	New Chum (Nertney)	118	5-2
5	Sir Kiev (Baird)	113	4-1
6	Royal View (Shirey)	113	6-1
7	Come Eleven (Eversole)	118	20-1
8	New Book (Baird)	113	8-1
9	On the Line (Churchill)	118	10-1
10	Gradatim (Leggett)	118	6-1

EIGHTH RACE—One and one-eighth miles; purse, $1000; claiming; 4-year-olds up.

1	Mystic Rumble (Baird)	113	2-1
2	Glamorgan (Austin)	110	10-1
3	Riverbank (Weber)	115	4-1
4	Buckeye (Snyder)	115	4-1
5	Bail Me Out (Leggett)	115	6-1
6	War O' Graph (Romaine)	115	10-1
7	Mr. Jimmie (Scott)	115	3-1
8	Max Martis (Shirey)	110	2-1

Delaware Park

1—¾; $2500; 4-year-olds up; claiming.
Lucy S. ...114 | Chance Fair ...119
Problem Child ...116 | I'll Be Back ...117
Skean ...119 | Walter Haight ...122
Plymouth ...119 | Pondshen ...114
Nikoh's Pal ...116 | Odd Goods ...110
Baylette ...105 | Bombsight ...114
Tenebrose ...119 | Airily ...114
Ted's Way ...110 | Milkmouse ...114

2—2 miles; 'chase; $3500; 3-year-olds up.
†Out of the Red ...142 | Black Slave ...147
§Wolfberry ...137 | Kumyss ...137
On the Cuff ...147 | Knight's Armor ...140
Kennebunk ...137 | George Corn ...147
§Fourth Arm ...147 | †Barship ...155
*Navr ...155 | Valdina Tyrant ...145
*Drintown ...142 | §Binder ...147
Fire High ...145 | Strayer ...137
‡Fieldfare ...147 | McFonso ...142
†Mrs. G. Black and I. Bieber entry.
‡J. Bosley, jr., and E. Horn entry.
§Mrs. Stoddard, jr., and Stoddard entry.
*Mrs. J. E. Ryan, Mrs. E. D. Weir entry.

3—¾; $3000; maiden 3-year-olds; claim.
Sara Buck ...108 | Dora 'n' Tops ...111
†Dixie Yank ...120 | Duke Morell ...120
‡Miss Sceptre ...115 | Wee Bethy ...115
Roman Candle ...115 | Gay Judy ...104
Snow Phantom ...110 | Town's Bully ...111
†Foolish Bid ...118 | ‡Epinaire ...111
Palist ...115 | Alegria ...115
Alapay ...116 | Bowmansdale ...113
†J. F. Ladley and C. Jones entry.
‡Audley Farm and Mrs. Black entry.

4—5½; $3000; maiden 2-year-old fillies.
†Sinsin ...117 | Jean Jean ...117
Bad Light ...117 | Perhaps ...117
§Silk and Satin ...117 | Invective ...117
Roxianna ...117 | ‡Obedient ...117
§Tacaro Player ...117 | ‡All Cream ...117
Smajor ...117 | †In the Clover ...117
Brine ...117
†H. E. Jackson and C. Wetherill entry.
‡C. Oglebay and N. Yorin Stable entry.
§H. L. Strauss and E. T. Chewning entry.

5—1¾; $5500; 3-year-olds up; handicap.
Croesus ...123 | Chance Mate ...106
Our Sensation ...111 | One Century ...100
Bellclapper ...107 | Memory Boss ...105
Manola ...108 | Sandy Trail ...108
Mason Dixon ...118 | Relicus ...106
Gallant Chance ...105

6—5½; $3000; 2-year-olds; claiming.
Next Time ...109 | Resojet ...117
Maryann ...114 | Princess Gala ...114
War Grief ...110 | Roman Holiday ...115
Cinder Foot ...115 | Mad Pass ...114
Ceramond ...115

7—1⅛; $3500; 4-year-olds up; allowances.
Rocket Bomb ...118 | Split the Wind ...116
Glyndon Mac ...115 | Cy Dart ...111
Blue Sweep ...108 | Intact ...116
Blue Dream ...115

8—¾; $3000; 4-year-olds up; claiming.
Sea Bees ...117 | Hibernian ...119
Mad Vixen ...110 | Hamull ...115
†Wocfie ...124 | Sir Toro ...117
Incoming ...117 | Gauntlet ...110
Art Brown ...117 | †Tagel ...117
Patty Knot ...112 | Love My Gal ...103
Hattie K. ...110 | Belpast ...112
Grain ...112 | Tumble Boy ...110
†Mrs. E. S. Hineman, Messersmith entry.

1—5½; $3000; maiden 2-year-olds.
†Equisun, 118 (Kirk) ... 18.20 9.40 6.80
Out O'The Sun, 118 (Lynch) ... 7.90 5.20
Right Answer, 115 (Badgett) ... 9.40
Orange Sun, Fugiers, Shooters Hill, Lady Marilyn, Sir Gorhill, Conewago, Silver Money, †Flobuck C., First Crack also ran. Time, 1:08.
†W. Kendrick-H. B. Cohen entry.

2—¾; $3500; 3-year-olds; allowances.
Glen Heather, 117 (Padgett) 11.80 6.30 3.00
Denagee, 115 (Kirk) ... 8.30 3.30
I'll Be, 117 (Garza) ... 2.30
Mirad, Big Buster, Happy Hoodlum, Romancer, Honest Knave also ran. Time, 1:12⅖.

3—¾; $3000; maiden 3-year-olds.
Laelia, 102 (Olah) ... 10.80 5.80 4.60
Fearmenot, 114 (Breen) ... 11.80 9.20
Second Try, 119 (Hacker) ... 5.50
Little Push, Hopewell, Warrenton, Commodore K., In Suspense, Piedrola, My Butterfly, Golden Pennant, Shoe Buckle also ran. Time, 1:15⅕.

4—¾; $3500; 3-year-olds; claiming.
Penny Reward, 117 (Hacker) 10.80 5.40 3.60
Laran, 120 (Kirk) ... 4.10 3.30
Newsworthy, 113 (Mobbs) ... 5.20
Lido Way, Regained, Nell Gwyn, Vete, Sleek Jane also ran. Time, 1:13⅗.

5—About 2 miles; $10,000-added; 4-year-olds up. The Georgetown Steeplechase Handicap.
Genancoke, 135 (Field) ... 16.20 8.00 6.40
Tourist List, 137 (Hatcherson) ... 21.40 14.10
Floating Isle, 137 (Fife) ... 9.60
†Boojum 2d, Greek Flag, Iron Shot, Lieut. Well, †Galactic, †Raylwyn, †Hidalgo, ‡War Battle, ‡Elkridge, Tetrol also ran. Time, 3:48.
†Mrs. F. A. Clark-Mrs. E. Dupont Weir entry. ‡Kent Miller entry.

6—Mile and 70 yards; $3500; 3-year-olds; allowances.
Orefield, 113 (Padgett) ... 37.50 9.70 4.10
Whizz Happy, 113 (Hacker) ... 3.50 3.30
Desert Ruler, 117 (Givens) ... 3.00
Quandary, Bahrameter also ran. Time, 1:45⅗.

7—1¼; $3000; 4-year-olds up; claiming.
Bare Cupboard, 107 (Olah) ... 7.50 3.90 3.30
Bonridge, 121 (Wright) ... 3.60 2.90
Wesley A., 114 (Mobbs) ... 5.70
Somewhere, Jab Me, Ho Down, Whipped Cream also ran. Time, 2:09⅖.

8—1¼; $3000; claiming; 4 year olds up.
Cash O. Boy, 124 (Breen) ... 8.20 4.90 3.20
Rose Of Dawn, 109 (Parisen) ... 5.30 2.80
Eleventh Hour, 114 (Bradley) ... 2.60
Saxonian, Tatu, Omashane, Awashonks also ran. Time, 2:10⅘.

Narragansett

1—1⅛; $2500; 4-year-olds up; claiming
Crab Apple ...107 | Raisin Bread ...112
I Mean ...105 | Plane Spotter ...107
Lassagria ...112 | Lostagal ...107
Sandworth ...112 | Army Life ...107
Domestic Blen ...107 | Brooklandville ...112
Henry Ray ...107 | Oakmont ...112
Scotch Trap ...107 | Linwood Jack ...112
Chance Ace ...112 | Chance Cross ...109

2—¾; $2500; 4-year-olds up; allowances.
Viberta ...106 | †Biloxi Bay ...119
Trident ...119 | Gay Franka ...109
Freddie's Game ...116 | Cloudy Weather ...112
Alfred Stuart ...112 | Jacks Girl ...117
†Valdina Punch ...122 | Jamoke ...102
Waza Walla ...112 | Over Ice ...107
†W. I. Lunt entry.

3—⅝; $2500; for 2-year-old maidens.
Hot Slippers ...115 | ‡Duffle ...118
†Music Miss ...110 | Past Belle ...115
†Reedon ...118 | Dizzy Weaver ...115
‡High Lo ...110 | Happy West ...118
Sleepy Port ...118 | Buster Hope ...118
Linwood Harry ...118 | Gallant Maiden ...110
‡Sandy Strand Stable entry.
†D. B. Jones and Irick & Felder entry.

4—¾; $2500; 4-year-olds up; claiming.
Senator C. ...112 | First Mate ...109
Fresh as Paint ...114 | Fijord ...117
Extra Base ...114 | Shoot to Boot ...109
Bucks Girl ...107 | J. J. Lynch ...114
Missmenow ...111 | Doodlebug ...114
Cupids Choice ...107 | Donna M. G. ...115
Big Party ...109 | Mr. Jinx ...114
Tiger Tess ...107 | Yes or No ...114

5—¾; $3000; 4-year-olds up; f. and m.
Petes Best ...109 | Foolish Heart ...109
Pene ...109 | Tetrafettle ...109
Lunch Date ...119 | Speed Up ...106
Miss Puritan ...111 | Saralee C. ...109
Ring Curtain ...106

6—1⅛; $3500; 4-year-olds up; allowances.
Chance Player ...110 | Linwood Wag ...112
North Park ...104 | Gothic ...109
Lovat ...107 | Paper Mill ...110
Oxford Blue ...111 | Cloy ...104
F. B. Eve ...109 | Slender Lady ...104
The Problem ...102 | Link ...114
Gay Gino ...111

7—1⅛; $2500; 4-year-olds up; claiming.
Model Lady ...109 | Miss Wolverine ...104
Canee ...109 | Speedy Josie ...109
Josie's Pal ...116 | Merrick Belle ...109
Delayed ...111 | Nervesta ...109
Crotchety ...109 | Azteca ...116
Cynthia's Ways ...107 | Peggy Silver ...114

8—1⅛; $3000; 4-year-olds up; allowances.
†Another Bel ...105 | Waverly ...114
Lostahat ...117 | Rusty Dusty ...112
Sunspark ...120 | Fearless ...120
King Leroy ...115 | Son of Heels ...120
Ted Wes ...120 | Listing ...109
Port Chester ...115 | Dog Day ...115
Yankee Raider ...110 | †Land Cruiser ...112
Mal ...107
†W. W. Waters entry.

1—1⅛; $2500; 4-year-olds up; claiming.
Sportsman, 107 (Lynn) ... 34.80 14.20 9.40
Nedwin, 107 (Espinosa) ... 13.60 9.80
Marco B. Good, 114 (Hettinger) ... 5.40
Scarlet Pansy, Mokup, Siganar, Star Wiz, Wake Robin, Grand Fortune, Ethel Jean and Wapan also ran. Time, 1:51⅖.

2—¾; $2500; 3-year-olds up; claiming.
Maides, 100 (Petrin) ... 10.80 5.20 4.40
Linwood Tubby, 117 (Rogers) ... 5.20 4.40
Gavilan, 110 (Zehr) ... 11.20
Single Ace, Mabuhy, Battlet, Sun Volo, Hop On, Vites, Tony V., Bush Picnic and Pass Dunn also ran. Time, 1:14⅕.

DAILY DOUBLE PAID $126.

3—¾; $2500; 3-year-olds up; claiming.
Handsome Bill, 108 (T'bull) ... 17.60 8.00 5.60
Miss Lena, 105 (Keene) ... 5.00 3.80
Joe's Gal, 111 (Solimena) ... 7.80
Count Lovely, Park Avenue, Swag, Camelot Flicka, B. Forty Eight, Vigo, Shoe Lace, One Blend and Young Joe also ran. Time, 1:14⅕.

4—¾; $4000; 3-year-olds; allowances.
First Sentry, 112 (Zehr) ... 5.00 2.80 2.20
Black Knave, 112 (Ranum) ... 2.40 2.20
Gracie Son, 114 (Viary) ... 2.40
Running Wave, Grubstake, Gunnison, Little Spooky and Sea Crest also ran. Time, 1:12⅘.

5—¾; $4000; 4-year-olds up; allowances.
White Wine, 107 (Sconza) ... 4.00 2.60 2.20
Mel Cavano, 100 (Espinosa) ... 3.80 2.80
Claremont Miss, 109 (Fernandez) ... 2.60
Airy Acres, Joby K., Sunshade also ran. Time, 1:12⅘.

6—¾; $4000; 4-year-olds up; allowances.
Son Forever, 112 (Keene) ... 6.80 3.20 2.60
Bee W. Bee, 112 (Fernandez) ... 5.60 4.00
Take Away, 112 (Hettinger) ... 4.00
Napalm, Lusty Tidbit, Ship's Captain, Son of Tarra, Gray Star, Red Flare also ran. Time, 1:12.

7—1⅛; $2500; 4-year-olds up; claiming.
Plucky Glen, 105 (F'nandez) 18.00 6.20 5.20
Goody Gumdrop, 107 (Root) ... 5.40 5.00
Genial Sam S., 115 (Espinosa) ... 5.80
Edgar B., Gallant Agent, Aboyne, Blue Wire, Crazy Horse, Sibsis, Helen's Boy, Cl Light, Mr. Zip also ran. Time, 1:48⅖.

8—1⅛; $2500; claiming; 4 year olds up.
Sugar Ration, 112 (Rogers) 9.20 4.40 3.80
Patsy T., 104 (Petrin) ... 3.60 3.00
Tufano, 109 (Espinosa) ... 6.60
American Fire, Wise Timmie, Shoot First, Jack Vennie, Birthmark, Perplex also ran. Time, 1:48⅗.

Arlington

1—⅝; $3000; maiden 2-year-olds.
Boswell Lady, 116 (S'onski) 3.20 2.40 2.40
†Weedy One, 116 (Campbell) ... 2.80 2.60
Best Yet, 116 (Garner) ... 4.40
Miss Du Page, Gold Fly, Little Noami, Grecian Breeze, Baby Lea, Gallice, Let's Start, †Flitaway, Sweet-Biscuit also ran. Time, 0:59.
†Wickman and Hancock, jr., entry.

2—1⅛; $2500; 4-year-olds up; claiming.
Feather Bob, 115 (Jessop) ... 17.20 7.00 5.20
Don Devito, 113 (Peabody) ... 5.20 3.20
Atoka Lad, 121 (Duhon) ... 7.80
River Jack, Janes Rose, War Atlas, Capsicum, Rosemere Sis, Nonchalanta, Alamein, Grand Rush, Kantar Aid also ran. Time, 1:53⅕.

DAILY DOUBLE PAID $35.20.

3—¾; $2500; 3-year-olds up; claiming.
Valdina Fleet, 107 (Schoultz) 5.00 3.40 2.80
Static, 107 (D'Augustino) ... 4.20 3.20
Zauna May, 112 (Skoronski) ... 3.60
Paper Clip, Great Ripple, Fair Sand, Shrewla, Cherriko, Try Flight, K. Dorko, Jimjam, Feu Fleur also ran. Time, 1:13.

4—¾; $3000; 3-year-olds up; maidens.
Shasta Wac, 110 (Featherston) 4.60 2.60 2.80
Provident, 110 (Brooks) ... 3.00 3.00
Ala Reigh, 110 (Campbell) ... 11.60
Baker Girl, Little Touch, Two Deuce, Reztips King, Perforate, Sorta Wise, Holocaust, Bolo Pat, Wonder Why also ran. Time, 1:12⅕.

5—¾; $3000; 4-year-olds up; allowances.
Mint Quest, 108 (Featherston) 9.60 5.00 3.20
Miss Rhoda, 110 (F. A. Smith) ... 6.20 4.00
Mayfly, 113 (Brooks) ... 2.80
Little Milly, Rodman Keenon, Forum, Private Joe, Corina Lark, Lucky Colonel, Static Chaser, Albulil, Love Sonnet also ran. Time, 1:12.

6—⅞; $3500; 3-year-olds; allowances.
Burrwood, 120 (Richard) ... 25.20 10.60 6.80
Oberod, 115 (F. A. Smith) ... 4.40 3.40
Educator, 116 (Hanford) ... 5.20
Hipparete, In Bloom, Musical Lady, Phil Town, Wilt Thou, Masico Lad, †Seaton Pippin, †Chicalmo also ran. Time, 1:25⅖.
†Circle M Farm-Masterson entry.

7—1 mile; $3000; allowances; 3 year olds.
Gayest, 111 (Knott) ... 11.00 6.20 4.40
Fifteenth, 116 (Garner) ... 5.20 4.00
Tapestry, 111 (Richard) ... 8.00
Atom Buster, Chief Command, Hasty Sun, Co-Hat, Balsamar also ran. Time, 1:39⅕.

8—1⅛; $3000; 4-year-olds up; allowances.
Lights Abeam, 114 (Brooks) 9.00 6.00 4.40
Miss America, 115 (Pierson) ... 25.00 12.00
Lost and Found, 114 (Campbell) ... 7.20
Darby Dieppe, Sir Bim, Raydel, Four Tens, Quibs Bally, Luxembourger, Perapters, Kamp's Reward also ran. Time, 1:45⅗.

EVERYWHERE

they're switching to Calvert because Calvert is smoother.

CALVERT RESERVE Blended Whiskey—86.8 Proof—65% Grain Neutral Spirits. Calvert Distillers Corp., New York City

Jamaica

1—¾; $3500; 4-year-olds up; claiming.
Col. Steve ...116 | Luk O'Sullivan ...109
Hi Bert ...114 | Beth's Bomb ...109
Lepsel ...109 | Michigan Smart ...116
Roziante ...116 | Tudor King ...116
Ice Lady ...109 | Col. Wiggin ...109
Irish Count ...124 | Casset ...114
Croupier ...118 | Detach ...107
Jack Madigan ...116 | Kapytto ...102
La Fleur ...106 | Mosquito Boat ...104

2—¾; $3500; 4-year-olds up; claiming.
Hubbub ...112 | Boy Angler ...123
Tarawa ...115 | Victory Lad ...115
Ebro ...114 | Butchie ...113
Darby Darius ...113 | Call Quick ...112
Ragged Rascal ...119 | Lady Apple ...110
Middle Man ...113

3—¾; $4000; 3-year-old fillies; allowances.
†Puff of Smoke ...112 | †Good Example ...118
Flying Bimy ...118 | Challe ...118
Sweepstake ...118 | Handful ...118
Top Knot ...118 | Reno Upstage ...110
Sweet Woman ...110
†A. G. Vanderbilt entry.

4—¾; $4500 added; 3-year-olds up; hdcp.
Blunt Remark ...107 | Chance Nick ...112
Southern Pride ...122 | Friar Teddy ...109
Rigoletto ...110 | Edemgee ...111
Misleader ...120

5—1⅛; $5000; 3-year-olds; allowances.
Soviet ...115 | Chips Down ...116
Reckon ...120 | Green Dragon ...116
Our Tommy ...116

6—1⅛; $3500; 4-year-olds up; claiming.
Omamax ...117 | Sir Helix ...113
Ayah's Boy ...117 | Playful Pal ...115
Quaker ...117 | Lucifer ...117
Alice Sherrill ...112

7—1⅛; $3500; 4-year-olds up; claiming.
Shush ...115 | Druids Echo ...116
Crack Time ...117 | Buddie Bones ...113
Mr. Chap ...113 | Mighty Master ...120
Haile ...114 | Big Kay ...120

1—¾; $3500; 3-year-olds; claiming.
Supreme Moment, 114 (G'rin) 5.80 2.60 2.60
Jo Stafford, 113 (Jessop) ... 2.40 2.30
Bohemia Bid, 108 (Atkinson) ... 3.90
Fascination, Spare A Dime, Tillerette, Dell Maid, Won't Wait, Boston Babette, Rosarina R., Olney Miss also ran. Time, 1:13⅕.

2—⅝; $3500; 2-year-olds; claiming.
Sudden Scare, 114 (Hansman) 5.50 3.90 3.20
Alas Zevial, 108 (Jessop) ... 9.70 5.20
Some Dish, 111 (Permane) ... 5.20
Clipper Gal, Peace Bird, Drag, Stamp Album, Sarabelle also ran. Time, 1:00⅘.

3—¾; $3500; 3-year-olds; claiming.
Nangee, 114 (Wholey) ... 9.80 6.30 4.30
Lady Dell, 114 (Allgaier) ... 10.50 5.90
Big T. O., 114 (Donoso) ... 4.80
Staging, Chestwick, Heads or Tails, Riel Time, Whatucallum, Alvin's Mom also ran. Time, 1:13.

4—⅝; $4000; maiden 2-year-olds.
Succession, 116 (James) .. 13.60 5.80 5.20
Final Touch, 116 (Donoso) ... 7.40 4.70
Cer Vantes, 116 (Guerin) ... 14.70
Big Stage, Witch Hunt, Marbinger, †Axbar, Stemmers Run, Fighting Hard, Knight's Ace, †Merry Old Soul, Ulysses also ran. Time, 1:00.
†J. S. Phipps and O. Phipps entry.

5—⅝; $6000; 3-year-olds up; handicap.
R'solater, 122 (Atkinson) ... 6.50 3.80 out
Little Ann, 110 (McCreary) ... 4.50 out
Rytina, 117 (May) ... out
Sweep Caprice also ran. Time, 1:11⅖.

6—1⅛; $4000; 3-year-olds up; claiming.
Gallalad, 119 (Atkinson) ... 17.40 5.40 4.00
Childeric, 123 (Guerin) ... 3.50 2.70
Narcissus, 121 (McPhee) ... 4.70
Ruddy Glow, Finder Keeper, Scotch Secret, Ocean Play, Fiddlers Three also ran. Time, 1:47.

7—1⅛; $3500; 4-year-olds up; claiming.
Steven Peter, 115 (Guerin) ... 7.00 4.50 3.40
Back Attack, 115 (Clark) ... 11.20 6.00
Darby Diadem, 121 (Atkinson) ... 4.99
Set Point, Sea Convoy, Princess R. L., Pete's Kid, Cabeurg, Flight Nurse also ran. Time, 2:03⅕.

Post Consensus

AT EMPIRE CITY
1—Michigan Smart, Hi Bert, Irish Count.
2—BOY ANGLER, Victory Lad, Ebro.
3—Sweepstakes, Challe, Top Knot.
4—Blunt Remark, Southern Pride, Edemgee.
5—Our Tommy, Chips Down, Reckon.
6—Ayah's Boy, Quaker, Lucifer.
7—Mighty Master, Haile, Druid's Echo.

AT DELAWARE PARK
1—Plymouth, Bomb Sight, Lucy S.
2—Nayr, Binder, George Corn.
3—Roman Candle, Miss Sceptre, Sara Buck.
4—Smajor, All Cream, Obedient.
5—Croesus, Manola, Mason Dixon.
6—Princess Gala, Mad Pass, Ceramond.
7—ROCKET BOMB, Blue Sweep, Cy Dart.
8—Art Brown, Hamull, Tagel.

AT CHARLES TOWN
1—Fall Gal, Heaven Hill, Fitting Moose.
2—Cedar Bunnie, Lady Ligonier, Lord Loudoun.
3—Royal Sarada, Coolamay, Waygood Girl.
4—Chaltic, Belmont Girl, Gal Royal.
5—Army Belle, Titian, Alimony.
6—Scotsun, Colored Boy, Spikery.
7—NEW CHUM, Royal View, Allagazam.
8—Mr. Jimmie, Mystic Rumble, Buckeye.

Advertisement

Levine-Fox "Go" on WMAL Tonight

It will be a smashing right-hand hitter against a powerful left hooker when Billy Fox of Philadelphia opposes Artie Levine (above), Brooklyn, in a ten-round light-heavyweight match at Madison Square Garden in New York tonight.

Fox, after a string of 48 kayo wins, ran into his first reverse six weeks ago when he found Gus Lesnevich, the champ, too seasoned. Since then, however, he has added two more knockouts to his list.

This is Levine's first start in the 175-lb. division. Artie is a sharp clouter and is capable of putting over a crusher that has nailed many a foe to the canvas. The Brooklynite will be outweighed by a few pounds but boxing men figure he'll make up for that with superior boxing skill.

Enjoy the excitement, blow-by-blow, on Gillette's Cavalcade of Sports over American Broadcasting Co. and WMAL (630 on your dial) at 10 p. m.

And remember, men . . . LOOK sharp! FEEL sharp! BE sharp! Use Gillette Blue Blades with the sharpest edges ever honed!

Copyright, 1947, by Gillette Safety Razor Company

Arlington

1—¾; $2500; 3-year-olds up; claiming.
Vain India ...110 | Captain Dave ...115
Lady Welch ...105 | Hedline ...115
Lutie Jane ...108 | Alan F. ...118
Valdina Seer ...115 | Victory Blue ...115
Super Marines ...115 | Zacapet ...115
Miss Bobolink ...105 | Hasty Victory ...105
Sweet Comet ...115 | Richwall ...110
Fire Dust ...115

2—¾; $2500; 3-year-olds up; claiming.
Sugar Lump ...108 | Valdina Aide ...113
Frisky Spirit ...110 | Alar ...118
High Air ...113 | Huri Hom Hari ...110
Gallant Hour ...118 | Nancy Fly ...110
Campanula ...111 | Gay Town ...118
Collaborate ...102 | Valdina Trail ...105
Grafairchan ...118 | Bracket ...105
Swift Action ...118

3—Mile; $2500; 3-year-olds; claiming.
Little Geromo ...116 | War Train ...114
Donna Sue ...106 | Iron Sweep ...111
Nevermo ...106 | Sweeping Witch ...106
Scotlyn ...111 | Play Sure ...116
Little Stick ...114 | Ace Pilot ...115
High Kick ...116 | Omaha Bound ...116
Sun Carrier ...116 | Easy Rhythem ...108
Grace A. ...106 | Cherry Circle ...111
Barefoot Lad ...111 | Confirmation ...111

4—⅝; $3000; maiden 2-year-olds.
St. Louisian ...113 | Little Tony ...118
Town Guy ...118 | Woodfird Sir ...118
Swirling ...118 | Temple Moyle ...118
Gray Chief ...118 | Knights Hill ...118
Wise Traveler ...118 | Papa Redbird ...118

5—¾; $3000; 3-year-olds up; allowances.
Love Time ...106 | Ballast Girl ...110
Parylyn ...105 | Lucky M. ...109
Brown Dame ...118 | Ariel Belle ...114
Pink Devil ...109 | April Moon ...114
†Night Miss ...110 | †Margaret ...110
Seventeen Guns ...114
†Crump-Hancock entry.

6—¾; $4000; 3-year-olds up; allowances.
Proud Ruler ...103 | Casa Camera ...105
Sis Rosie ...116 | Trixie ...113
Sweet Taters ...108

7—1⅛; $3500; 4-year-olds up; claiming.
Cadence ...117 | Quilt ...113
Top Secret ...108 | Western Prince ...113
Set In ...108 | Damie ...110
Red Pixie ...113

8—1⅛ (turf); $3000; 3-year-olds up.
Likeable ...113 | Gigolbury ...117
Saeaton ...117 | Baby Gold ...113
Easy Dough ...115 | Show ...111
Swift Town ...113 | Tiny's Choice ...112
Balheim ...107 | Cherry Trifle ...113
Marriage ...108 | Breath Taker ...117
Instanter ...117 | Stud Poker ...108
Chicle Red ...102 | Ted Mosquito ...113

Mrs. Scandiffio Wins

Mrs. M. Scandiffio took Class A low net honors in yesterday's play at Indian Spring by shooting an 88-15—73. Class B prize went to Mrs. A. C. McFarlain with 104-31—73, while Mrs. J. D. Morgan of Kenwood won the guest award with 96-21—75.

Louisville Times Race Selections (A.P.)

AT ARLINGTON PARK
1—Valdina Seer, Alan F., Sweet Comet.
2—Gallant Hour, Huri Hom Hari, Alar.
3—Ace Pilot, War Train, Donna Sue.
4—No selections.
5—Margaret, Brown Dame, Bala's Girl.
6—Trixie, Sweet Taters, Sis Rosie.
7—RED PIXIE, Damie, Western Prince.
8—Balheim, Likeable, Sacaton.

AT NARRAGANSETT PARK
1—Lassagria, Brooklandville, Scotch Trap.
2—Gay Franka, Biloxi Bay, Trident.
3—LINWOOD HARRY, Reedon, Happy West.
4—First Mate, Missmenow, Fijord.
5—Tetrafettle, Lunch Date, Miss Puritan.
6—Lovat, Cloy, Linwood Wag.
7—Canee, Josie's Pal, Crotchety.
8—Fearless, Hal, Ted Wes.

AT MONMOUTH PARK
1—Hullabaloo, Glen Riddle Farm entry, Light O Gold.
2—Big Pop, Frapia, Corinth.
3—Eire, Hi Bert, Mixer.
4—Florida Jack, Polly Watch, Rosemere Lin.
5—Bien Pal, Boojie, Svengali.
6—KHYBER PASS, Atomic Power, Okamsel.
7—War Dressing, Gremlin, Salford.
8—Venci, Boot And Spur, Golden Message.

Monmouth Park Entries and Results

1—⅝; $2500; 2-year-olds; maidens, c. & g.
†Not Very Much ...118 | Count Discover ...118
Brown Fox ...115 | Light O' Gold ...118
Dover ...118 | Invitation ...118
Hullabaloo ...118 | Wexford ...118
Roman Runner ...118 | Picture Card ...118
Narragansett ...118 | Sure Count ...118
Idle Mr. ...118 | †Shell Back ...111
†Glen Riddle Farm entry.

2—¾; $2500; 3-year-olds; allowances.
Daily Dip ...120 | Frapia ...115
Balu Mike ...120 | Wee Singer ...115
Lew Kelly ...120 | Corinth ...120
Swing Tune ...115 | Big Pop ...120
Glory Be ...115

3—¾; $2500; 4-year-olds up; claiming.
My Donna ...103 | Letty ...111
As You Is ...109 | Hi Bert ...114
Mixer ...113 | Goldie's Sugar ...107
Eire ...114 | Seaward Bound ...120

4—1⅛; $2500; 3-year-olds; claiming.
Lady Pam ...109 | Polly Watch ...103
Carey Street ...107 | Portal ...109
Valley K. ...103 | Rosemere Lin ...110
Florida Jack ...118 | Miss Snip ...105

5—1⅛; $3000; 4-year-olds up; allowances.
River Black ...120 | Boojie ...105
Ineline ...117 | Sweeteena ...109
Twenty Knots ...109 | War Sword ...109
Sewed Up ...112 | Grand Destiny ...109
Svengali ...114 | Bernadette ...106
Bien Pal ...117

6—1 mi. 70; $3500; 3-year-olds; allowances.
Donna's Ace ...108 | Skeleton ...113
Atomic Power ...122 | Okamsel ...116
Dumpling ...114 | Blonde Magic ...116
Petroboy ...116 | Constantines ...113
Khyber Pass ...122

7—1⅛; $2500; 4-year-olds up; claiming.
†Gremlin ...120 | I Conquer ...112
King Master ...114 | The Demander ...110
Sanging ...120 | Outsider ...110
Salford II ...107 | †Escort ...112
War Dressing ...114
†Mayfair Stable and Woodlyn Stable entry.

8—1⅛; $2500; 4-year-olds up; claiming.
Venci ...120 | Mr. Flip ...109
Damiens Maid ...103 | Bottom Rail ...114
Lady Fernwood ...109 | Five Fourteen ...115
Boot and Spur ...120 | Normal Time ...107
[illegible] ...104 | Sure Fire ...107
[illegible] Moose ...109 | Golden Message ...109
Good Gravy ...109 | Display Flight ...103
[illegible] Jones ...109

1—¾; $2500; 3-year-olds; claiming.
Judy J., 109 (Jemas) ... 11.70 4.90 3.50
Ida A., 109 (Stout) ... 3.30 2.80
Cut Sugar, 112 (Buxton) ... 4.40
Kid Caution, Starladier, Jay Larking, Gretchen, Helen's Dream, Jim Jr. also ran. Time, 1:13⅗.

2—¾; $3000; 4-year-olds up; claiming.
Faiseur, 113 (Adams) ... 13.80 6.80 5.20
Esterita, 115 (Stout) ... 3.70 2.90
Uncle Byron, 113 (Kenney) ... 3.80
Jellico, Hedgethorn, Golden Touch, G. Girl, Ever On, Fox Glove, Marbacka, Georgie V., Game O'Chance also ran. Time, 1:12⅕.

DAILY DOUBLE PAID $71.20

3—¾; $2500; 3-year-olds; claiming.
Full O'Hope, 107 (Stout) ... 9.40 3.70 3.30
Some Sweep, 109 (Errico) ... 2.90 2.40
Laughing Brook, 107 (Roberts) ... 4.40
Colonial Boy, Kulina, Flash Anna also ran. Time, 1:12⅕.

4—⅝; $2500; maiden 2-year-olds; claiming.
Dismal Key, 115 (Buxton) ... 8.40 4.40 3.10
Pennant Day, 118 (Stout) ... 6.80 4.50
Priscilla K., 115 (Combest) ... 5.90
Your Highness, Quon, Fresh Breeze, Odaiah also ran. Time, 1:00⅘.

5—¾; $2500; 4-year-olds up; claiming.
Chrys-Doll, 118 (Scawthorn) 4.50 2.90 2.50
Rosemere Dee, 114 (Gonzalez) ... 6.20 4.10
Irish Bay, 115 (Fernandez) ... 3.80
Perfect Charge, Onecbill, Judge Davey also ran. Time, 1:12.

6—Mile and 70 yards; $3500; 3-year-olds; allowances.
Lighthouse, 122 (Malley) ... 6.90 4.30 3.10
Mery Lass, 117 (MacAndrew) ... 3.60 2.70
Supper Date, 119 (Saunders) ... 2.80
Bowery Hall, Probation, Ranie's Choice, Flares Durbar, River Scotch also ran. Time, 1:44⅘.

7—1⅛; $2500; 3-year-olds; claiming.
Thunder, 120 (Mann) ... 15.10 6.30 3.60
Golden Arrow, 114 (Basile) ... 4.30 2.70
Dusty Ribbon, 109 (Stout) ... 2.90
Bonyik, Simond, Sparkette, Maneen also ran. Time, 1:47.

8—1⅛; $2500; claiming; 4 year olds up.
Daisy Chance, 110 (Sc'horn) 11.10 8.00 3.60
Loudoun Boy, 117 (Luther) ... 5.90 3.40
Azimuth, 117 (Stout) ... 2.80
Diatribe, Shore Patrol, Ted's Special, Nick Kenny, Light O'France, Par Plus, Darten also ran. Time, 1:48⅖.

Why be satisfied with less?

YOU CAN SMOKE A ROYALIST for only 10c

A NEW SIZE ROYALIST "REGENT" 10c

When you light-up a "Regent" there is no guess work. The reasons? First, it's a Royalist with all the distinction and character, all the quality of tobacco and blend gained by over 50 years of Grabosky Bros. "know-how". Second, it's a masterpiece of mildness, a luxury smoke in every respect — taste, aroma, slow, cool burning. And at 10c, it establishes an entire new standard of cigar value!

OTHER SIZES
EARL 2 for 25c
BLUNT 2 for 25c
COUNT 2 for 25c
QUEEN 15c
DUKE 15c
IMPERIALES 3 for 50c
PREMIER 20c
PRINCE 25c

Standard Cigar and Tobacco Co., Washington, D. C.—Distributors

GRABOSKY BROS., INC.—MFRS.—PHILA.

Post Want Ads Produce Results

Taste why they say: "Hiram Walker's Gin" for a great Collins!

Hiram Walker uses only IMPORTED BOTANICALS and pays a premium price to get *the finest*—those grown during the "vintage years" when Mother Nature produces them at their flavorful best.

Then—we add to these IMPORTED BOTANICALS all the skill gained in all our years of making a superlatively fine gin. Taste for yourself *what this great gin can do for a Collins!*

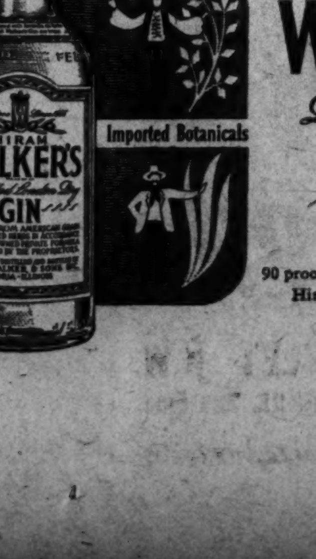

HIRAM WALKER'S Distilled London Dry GIN

90 proof. Distilled from 100% American grain. Hiram Walker & Sons Inc., Peoria, Ill.

Mrs. Stokes, Mrs. Walper Reach Women's Golf Final

Title Round Set Today At Manor

Mrs. Walter R. Stokes of Manor kept her record of having gained every Women's District Golf Association final since 1941 intact as she defeated Mrs. Richard Kreuzberg of Kenwood, 3 and 2 yesterday at Manor.

In the other bracket, Mrs. Marie Walper of Prince Georges downed Mrs. S. F. Little of Army Navy, 2 up to win the right to meet Mrs. Stokes for the title today at 10 a. m.

Mrs. Stokes toured layout in a sparkling 78, and while Mrs. Kreuzburg had a respectable 82, it was not good enough to match the brand of golf exhibited by the Manor ace.

Mrs. Walper scored an 84 in her match with Mrs. Little, who went around in 86.

The results of the semifinals on consolation matches in the other flights follow:

First Flight Consolation—Mrs. E. P. Moore, Army-Navy, defeated Mrs. Webb Hayes, Columbia, 3 and 2; Mrs. Rex Howard, Kenwood, defeated Mrs. W. E. Welch, Manor, 6 and 5.

Second Flight Title—Mrs. Florence Godfrey, Congressional, defeated Mrs. H. L. Lacey, Manor, 1 up; Mrs. Leo Butler, Manor, defeated Mrs. O. L. Young, Prince Georges, 1 up.

Second Flight Consolation—Mrs. G. W. Calvert, Washington, defeated R. Morgan, Manor, 4 and 3; Mrs. J. J. Corson, Washington, defeated Mrs. J. T. Powell, Kenwood, 6 and 5.

Third Flight Title—Mrs. R. E. Zuber, Manor, defeated Miss Margaret Cox, Prince Georges, 7 and 5; Mrs. Frank Mirth, Indian Spring, defeated Mrs. R. Brooks, Belle Haven, 4 and 3.

Third Flight Consolation—Mrs. S. K. Franks, Manor, defeated Mrs. Roy Brister, Washington, 3 and 2; Mrs. Ted Burrows, Indian Spring, defeated Mrs. M. Harper, Congressional, 3 and 1.

Terps Will Box LSC

Director of Athletics, Walter S. Driskill, University of Maryland, yesterday announced that the Maryland boxing team would face Louisiana State College at College Park on January 30, 1948. The meet is on a home and home basis with the Terps going to Baton Rouge, La., in 1949.

JACK BLANK SAYS
BODY WORK
FENDER WORK
MOTOR TUNING
AUTO PAINTING
FREE AUTO RADIO CHECK-UP ON ANY SET
ANY CAR—ANY SERVICE
ARCADE
PONTIAC COMPANY
Washington's Largest Pontiac Dealer
1437 Irving St. N.W. AD. 8500

Bennings

At Charles Town

Dear Folks:

Washington basketball fans of yesteryear will remember Johnny Goetz, who was the tops in the sport for years. Recently Goetz began a career as a trainer and yesterday saddled Black Button, $30.20 winner of the second race . . . The 4-year-old bay colt is owned by W. P. Phelps, of Marlboro. Galt Davis came up for the sport today as did Shirley Povich, Arch McDonald, and Jimmy Sager. Davis says his Marquest, winner of $20,000 last year, broke down recently at Narragansett. This horse was claimed here for $1000 and Davis refused $20,000 for him last year. . . . Officials are making every effort to keep unfit horses out of action here. Seventeen are on the vet's list and can't start until given his OK. Mrs. P. G. Simms has sold Blazing Away to John Red at private terms. I would like to arrange a Charles Town Derby with Annie's Dream, Boston Man and Lawless Miss. There is quite a bit of talk about such a clash, but the distance is holding it up. Seven furlongs would be about right in my book. See you on the rail.

BILL.

1—Heaven Hill, Fall Gal, Connie Morse.

2—Thornpatch, Flower Battle, Cedar Bunnie.

3—WAYGOOD GIRL, Royal Sarada, Coolamey.

4—Belmont Girl, Gal Royal, Blitz Dart.

5—Chosen Miss, Army Belle, Titian.

6—Woodscott, Colored Boy, Scotsun.

7—Allagazam, New Chum, Royal View.

8—Mystic Rumble, Mr. Jimmie, Max Martis.

Mrs. Reynolds Sets Course Record in Gaining Va. Finals

Staunton, Va., June 26 (AP).—Mrs. James W. Reynolds of Richmond's Glenwood Country Club, established a new course record for the par 76 Ingleside Country Club layout today to defeat Mrs. C. G. Quesenbery, of Charlottesville's Farmington Club, 4 and 3, and jump into Friday's finals of the Virginia State Women's Golf Tournament against Roanoke's Mrs. J. B. Carlle, II.

Mrs. Carlle advanced into the big test by finally defeating Mrs. H. N. Allen, representing the James River Club of Newport News, 2 and 1, after blowing most of a five-hole lead and having to fight off a furious rally on the late holes.

Mrs. Reynolds, who won four of the first five holes from Mrs. Quesenbery, traveled the outgoing nine in exactly par 38 and although the match ended on the fifteenth green, they played it on in, with the blonde medalist and defending champion carding an incoming 37 for a 1 under par 75.

Griffin Loses 1st Match

Ann Arbor, Mich., June 26 (AP).—Bill Griffin, George Washington University of Washington, D. C., lost his first-round match today in the National Collegiate Golf Championship, bowing to Fred Wampler, Purdue, 6 and 5.

Comedalists Francis (Bo) Wininger, Oklahoma A. and M., and Bob Harris, San Jose State, reached the second round, but Wininger had a close call.

Wininger, who qualified with 147, took a 2 up lead over Gardner Dickinson, Louisiana State, on the first nine by shooting a 35, one under par. Wininger hung on against Dickinson's closing rally to win by 1 up.

Harris had it much easier, blasting Fred Fassnacht, Northwestern, by 7 and 6. Harris turned the first nine 6 up and was even par for the 12 holes played.

Canoe Regatta Slated Sunday

The Washington Canoe Club will hold its annual Canoe Racing Regatta Sunday from 11 a. m. to 6 p. m.

Crews from New York, New Jersey and Pennsylvania will compete with local crews from the Potomac Boat Club, Dempsey's Boat House and the Washington Canoe Club. The races will be run in front of the Washington Canoe Club, 3700 K st. nw.

Pete Reiser Advised To Take 2-Week Rest

Baltimore, June 26 (AP).—Pete Reiser, hard-luck Broklyn Dodger outfielder, was en route to his St. Louis home today with advice of a physician to take about two weeks rest before attempting to rejoin his club.

Dr. James G. Arnold, jr., said that Reiser, who suffered a minor brain concussion when he collided with an out field wall in Brooklyn, was "in good shape."

Fox Faces Levine In N. Y. Tonight

New York, June 26 (AP).—Billy Fox, the Philadelphia flattener who has knocked out 45 of the 46 fighters he has faced—and been knocked out himself in the forty-sixth—tangles with Artie Levine of Brooklyn in a 10-rounder in Madison Square Garden tomorrow night, and is a 1 to 2 favorite.

AUTO REPAIRING and REPAINTING
BODY AND FENDER WORK
McMahon Chevrolet
6323 Georgia Ave. N.W. GE. 0100
IMMEDIATE SERVICE

AUTOMOBILE SERVICE ON ALL MAKE CARS
SUPER CHEVROLET SERVICE
For dependable, satisfying car performance, make sure it gets the best servicing. Be sure by coming in regularly to our service department.
LUSTINE - NICHOLSON
MOTOR COMPANY, INC.
Hyattsville, Md. WArfield 7200

Hey Boys...
SCHOOL'S OUT!
Use Your Free Time Like Joe Did To Win One of These Dandy Bikes

Here's Joe Neal Harris, 1821 Burke Street, S.E., another boy who's starting off the summer with a beautiful new bicycle won through The Post. And YOU can win one, too!

IF you're a Post carrier or Post junior representative—IF you've already made a good start bringing in new Post subscriptions—then these last nine days are your big chance to go over the top and come out a bicycle winner yourself.

Yes, you still have until July 5 to hustle around and talk to as many people as possible about subscribing to The Post. Many boys won bicycles before school ended; now that school's out you have even more free time to go after this swell award.

Remember, you'd pay about $40 for one of these Schwinn Built or Dayton bikes if you bought it in the store, but you'll enjoy yours all the more by winning it through your own efforts. Get that bicycle by July 5— GET BUSY NOW!

The Washington Post

SALE! FIELDER'S GLOVES!
SPORTS GOODS DEPT. SECOND FLOOR
Ken Keltner Model, Regulation Style BOYS' FIELDERS' GLOVES, $1.49
$8.95 Value, "OK" Master-Made, Softball FIELDERS' GLOVES, $4.95
CHOICE OF ANY FIELDERS' GLOVE UP TO $13.95..... $7.95
Including models by—
HAL NEWHOUSER,
BOBBY DOERR,
TEX HUGHSON,
WHIT WYATT,
REACH Professional Model.
THE MAN'S STORE FOR Clothing • Work • Sporting Goods
MILLS
RIGHT ON THE CORNER 9th & E
9th and E Sts. N.W.
3 BIG AIR-COOLED FLOORS! PACKED WITH VALUES!

MEN WHO KNOW THE SCORE
Buy Direct from the Factory at
Jarwood FACTORY TO YOU

SMARTLY STYLED HARD-TO-GET
TROPICAL WORSTED SUITS
$31.75
100% PURE WOOL
STRIPES, CHECKS, PLAIN COLORS
Single-Breasted Lounge Models, Double-Breasted Drape Models; Longs, Shorts, Stouts, Short Stouts, Regulars
GUARANTEE
Jarwood guarantees that no clothier in America can match these values on quality suits . . . and we back up our guarantee.
NEW YORK WASHINGTON BALTIMORE & OTHER CITIES
Jarwood FACTORY TO YOU
306 NINTH STREET N.W.
AT PENNSYLVANIA AVENUE, 2nd Floor
Every Garment Comes Direct From Our Factory To You

Speaking of famous bouquets... here's one you've given us!

We who make Four Roses—"America's most famous bouquet"—are deeply appreciative of the "bouquet" you've given us. Today more people are buying Four Roses than at any other time in our 60-year history. This we consider a sincere compliment to the superb quality and distinctive flavor of Four Roses.

$4.10 4/5 QUART
$2.60 PINT

Fine blended whiskey. 90.5 proof. 60% grain neutral spirits.
Frankfort Distillers Corporation, New York City.

Four Roses
AMERICA'S MOST FAMOUS BOUQUET

Horseplay Straight Off the Cob

Alexander G. Ameche Needs to Invent Some Excuses for 'My Man'

By Richard L. Coe

STANISLAVSKI ONCE TOLD us that he thought Don Ameche was one of the great Americans.

The Stanislavski of our acquaintance, alas, was not the great Russian director Constantin, but a blind rug merchant of Damascus who had picked up a thing or two from visiting Americans. Our Damascene friend had never forgotten that he once heard someone say Ameche had invented the telephone.

Don Ameche

Precisely how shattered our trusting rug man would be at Ameche in the Earle's "That's My Man," we tried to figure as we closed our eyes and listened yesterday afternoon. Except for the fetching Catherine McLeod, the picture is so abysmally corny that it makes "Honeymoon" seem subtle in comparison.

Events, for instance, are not telegraphed in advance—they come by slow freight. A horse, you see, brought Ameche and Catherine together in the first place, a noble nag called Gallant Man. You'd think Ameche would be satisfied with a stunning wife and a horse that wins every race.

But no. Stanislavki's great American has to go off and play cards when Catherine is having a baby or waiting up for him by the Christmas tree. Even baby's pneumonia doesn't keep them together and it isn't 'til years later, when Don is working as an accountant or something in Florida, that Catherine gets the idea that by hauling Gallant Man out of pasture and making him cop the only gold cup he's never won, she can get the family back together.

"THAT'S MY MAN," Republic release, produced and directed by Frank Borzage, screenplay by Steve Fisher and Bradley King. At the Earle Theater.

THE CAST

Joe Grange	*Don Ameche*
Ronnie	*Catherine McLeod*
Toby Gleeton	*Roscoe Karns*
Ramsey	*John Ridgely*
Kitty	*Kitty Irish*
Willie Wagonstatter	*Joe Frisco*
Richard	*Gregory Marshall*
Millie	*Dorothy Adams*
Jockey	*Frankie Darro*
Sam	*Hampton J. Scott*
Secretary	*John Miljan*
Monte	*Wm. B. Davidson*
Race Track Announcer	*Joe Hernandez and Gallant Man*

And What a House!

All this is achieved on the extreme edges of movie behavior. To give the story Class, it's told through a taxi-driver narrator, the lowest pitch to which Hitchcock's "Rebecca" technique has drifted. The settings include a hotel room which looks like above-stairs of "The Iceman Cometh" and a sweeping house evidently inspired by Frank Lloyd Wright—a rock garden in the living room, with a fireplace in the center, all big enough to house a squadron of B-29s, without a doubt the most impressive layout we've seen in some time.

The racing scenes are goodish, though you can't help feeling this is a penny arcade version of "The Homestretch." People in the crowd say all sorts of inane things. While the point seems to be that money doesn't buy everything—not even gambler's money invested in trust funds and annuities—you certainly wind up wondering why Catherine doesn't go back to the soda fountain where she began.

While it did seem to take some interest in the horses coming down the stretch, the Earle's minute audience yesterday seemed to view much of all this in a spirit of grim mockery. We'll go no further into this nor should you.

SHORT TAKES: "The Best Years of Our Lives" is popping up in seven Warner houses for special three-day runs at the advanced prices "national policy" has set for this film . . . You can catch it beginning Saturday at the Uptown and beginning Sunday at the Tivoli, Silver, Penn and Beverly; the other two houses are the Calvert and Sheridan, whose three-day runs will both begin Sunday, July 6 . . . Saturday's children's film library morning show at the Sheridan will be "Mrs. Wiggs of the Cabbage Patch," with Pauline Lord, ZaSu Pitts and W. C. Fields . . . The Olney's downtown box office is now in Ballard's, 1300 G st. . . . Olney also reminds you that for this week only there will be no Sunday evening performance; John Carradine and Sonia Sorel close in "A Bill of Divorcement" Saturday night and then head for Clinton, N. J. . . . "Ivan the Terrible" is breaking what the Hippodrome calls a box-office record for Soviet films at the theater" and will hold a second week . . . The Jarvis Theater's comedy, "Here Comes Mr. Jordan," plays its final four performances in Bethesda beginning tonight, with a matinee tomorrow . . . Cross Roads' "Petticoat Fever" tickets may be reserved by calling Woodley 5303, an advantage old folks claim, over their system of previous years.

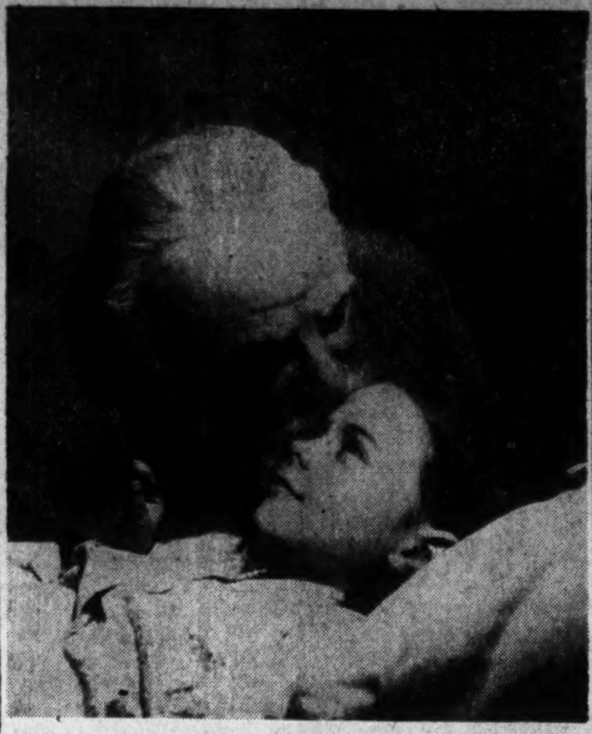

SANTA CLAUS ARRIVES TODAY: Edmund Gwenn, as the witty oldster named Kris Kringle, bestows a goodnight kiss on Natalie Wood, a progressive school child who doesn't believe in old myths. They're part of the fun in "Miracle on 34th Street," which opens this morning at the Palace, with a midnight showing tonight

Middling Chiller at Capitol, But Mature Blends With Fog

By Leo Brady

Since Hollywood appears to be at its most expert in musicals and mystery melodramas, even the lesser efforts in these categories have some rewarding moments. As in the case of "Moss Rose," the whodunit at the Capitol.

Peggy Cummins

Here, despite such handicaps as incredible characters, poor acting, lapses in plot and Victor Mature, there is probably enough suspense and creepiness to satisfy the ordinary addict of this kind of entertainment. The essential plot is clever—though phonily contrived in spots—and Miss Ethel Barrymore is around to inject a note of acting into the proceedings.

It is possible that Barrymore fans will attend just to get a look at Her Eminence—as did the man in the seat next to mine. If so, they will not see the great lady at her best by any means. For most of the footage her emotional power is muffled under lace and old-lady loveliness. But she finally has an opportunity to display her most unlady-like and compelling tone, and the fireworks explode at least momentarily.

A Collapsible Plot

The moss rose of the title is a souvenir left by the murderer beside the bodies of his victims. This and a Bible are his trademarks—in addition to the poisoned tea and an untidy pillow. He's a thorough fellow with plenty of time on his hands in addition to that blood. Peggy Cummins and Mature get involved in Detective Vincent Price's unraveling of the mystery and the finger of suspicion points straight at Mature. You may suspect him yourself.

One thing you will not suspect him of is acting, although the mere sight of his smooth, vacant face in a London fog seemed to delight that part of the audience which could distinguish between them. All of the women killed are supposedly in love with Mature, which is some kind of poetic justice.

Most annoying to devotees of this brand of film will be the sudden, unrelated switches in mood and the collapsible plot. Director Gregory Ratoff also indulges himself frequently in false leads and time and again the orchestra-seat detective finds himself frustrated. Don't, for instance, bother about trying to figure out which verses in the Bible are marked by those roses.

Wally Brown on Stage

Nevertheless, the twisting trail of the criminal will baffle you until two thirds of the film has gone by and the excitement of the final scene will make it worth while to hang around and see how right you were. The character foolishness consists in the heroine being equally devoted to blackmail and romantic love.

Vincent Price and Rhys Williams help Miss Barrymore make some of it believable, but you'll probably be willing to see both Victor and Peggy suffer life imprisonment without feeling any loss to art.

On the stage, the Lane Brothers do magic things with a jumping rope and movie actor Wally Brown revives some of the nostalgia of vaudeville. The Burns Twins and Evelyn dance and Ginger Harmon and Kay de Witt share singing chores. Sam Jack Kaufmann and Ann Slosser make their peppy contributions.

"MOSS ROSE," 20th Century Fox release produced by Gene. Screenplay by Jules Furthman and Tom Read, adapted from a novel by Joseph Shearing. At the Capitol Theater.

THE CAST

Belle Adair	*Peggy Cummins*
Michael Drego	*Victor Mature*
Lady Margaret Drego	*Ethel Barrymore*
Inspector Clinner	*Vincent Price*
Daisy Arrow	*Margo Woods*
Craxton	*George Zucco*
Audrey Ashton	*Patricia Medina*
Deputy Inspector Evans	*Rhys Williams*
Liza	*Felippa Rock*
Harriet	*Carol Savage*
Wilson	*Victor Wood*
George Gilby	*Patrick O'Moore*
White Horse Cabby	*Billy Bevan*
Asst. Hotel Manager	*Michael Dyne*
Fothergill	*John Rogers*
Alf	*Charles McNaughton*

Show Time for Stage and Screen

STAGE

Olney—"A Bill of Divorcement," John Carradine and his wife, Sonia Sorel, act the Clemence Dane drama at 8:45 p. m.

Catholic University—"All Gaul Is Divided," farce about GI's in the French black market, at 8:30 p. m.

SCREEN

Palace—"Miracle on 34th Street," Edmund Gwenn, Maureen O'Hara and John Payne, in a witty fantasy, at 10:45 a. m., 12:55, 3:05, 5:15, 7:25, 9:35 and 11:45 p. m.

Earle—"That's My Man," a horse shares honors in a comedy with Catherine McLeod and Don Ameche, at 11 a. m., 1, 3:05, 5:20, 7:35 and 9:50 p. m.

Capitol—"Moss Rose," Victor Mature, Peggy Cummins and Ethel Barrymore in a melodrama of blackmail and murder, at 11 a. m., 1:45, 4:30, 7:15 and 9:55 p. m. Stage shows at 12:55, 3:40, 6:25 and 9:10 p. m.

RKO-Keith's—"The Woman on the Beach," Charles Bickford, Joan Bennett and Robert Ryan as a subtley developed triangle by Jean Renoir, at 12 noon, 2, 4, 6, 8 and 10 p. m.

Metropolitan—"Cheyenne," out West with Dennis Morgan, and Jane Wyman, at 10:50 a. m., 1, 3:15, 5:25, 7:35 and 9:50 p. m.

Columbia—"The Homestretch," Maureen O'Hara, Cornel Wilde and horses, at 11:30 a. m., 1:30, 3:35, 5:40, 7:40 and 9:50 p. m.

Little — "The Well Digger's Daughter," one of the better French comedies, with Raimu, at 10:40 a. m., 12:45, 2:55, 5:05, 7:15 and 9:30 p. m.

Hippodrome—"Ivan the Terrible," Sergie Eisenstein's Soviet biography, at 2:15, 4:10, 6:05, 8 and 9:50 p. m.

Pix—"City Without Men," at 2, 4:45, 7:20 and 10:10 p. m. and 12:45 a. m. "Prison Without Bars," at 3:15, 6, 8:40 and 11:25 p. m.

Trans Lux—Short subjects and newsreels, continuous from 10:15 a. m. to 12 midnight.

Open Air—"The Killers," at 10:40 p. m. "Dark Horse," at 9:30 p. m.

Ambassador—"That's My Man," at 1, 3:10, 5:20, 7:30 and 9:45 p. m.

Leonard Lyons

American Builder Sent To Help Rebuild Berlin

New York.—At the invitation of Gen. Lucius Clay, Robert Moses will fly to Berlin this week in a War Department plane. Moses, America's foremost builder of parks and roads, will discuss that phase of the military occupation which deals with the reconstruction of the shattered cities of Germany . . . Pearl Buck has completed a play. It is called "Plum Blossom," and deals with a Jewish family in China . . . The investigators seeking the missing loot in the Nickel-Mergenthaler $750,000 embezzlement case were checking on a tie-up of the late Bugsy Siegel with Jimmy Collins, who is awaiting sentence and refuses to talk.

Robert Moses

The inheritance taxes and claims against the Ben Bernie estate will be settled next month. Among the royalties to be disposed of are those from "Sweet Georgia Brown." which still brings $6000 a year. Bernie acquired a one-third interest in the song by agreeing to plug it on his radio show 24 years ago. . . . Clyde Pangborn, the pioneer ocean flyer, just returned from Argentina where he delivered some Grumman planes. Now he'll fly de luxe Douglas planes to Peron.

Dick Merrill made four trips between N. Y. and Miami in 24 hours, last month. In one day he also completed a flight from Miami to N. Y. to Houston, back to N. Y. and to Miami again. His wife, the former Toby Wing, still refuses to fly . . . Justice Alvin O. Douglas will spend the summer recuperating in Oregon. His recovery will be complete after he has his tonsils out in September . . . Last winter the brother of "Kid Broad" offered him a home and pension in Cleveland. The Kid replied: "I would rather die around a New York lamppost than in an Ohio cow pasture." Kid Broad's body was found last in a Washington st. doorway.

Lem Ayers now can claim to have received the highest fee in history for designing sets for a show. The fee is for the sets of "Oklahoma" and resulted not from any perspicacity on his part, but from the producers' inability to pay him a $1500 balance due. Right up until curtain time Ayres demanded of them: "Where's my money? Who wants your lousy stock?" There wasn't enough money, and he had to take his $1500 in stock—for which he has collected over $50,000 to date . . . Richard Wright, author of "Native Son," will live in Paris.

Broadway's first television casualty was caused by the repeated close-ups of a left-field box at a ball game, where a glamorous screen star was sitting with her manager. He had told his wife that he was going to Westchester for a business engagement and forgot that they have a television set at home . . . Lester Cowan, who owns the movie rights to "One Touch of Venus," probably will let Universal produce the film. Joan Fontaine will play the Venus role, with Robert Walker favored to appear opposite her. . . . Madge Evans, who will do "Joan of Lorraine' in Cambridge and Boston, memorized the role and then had to unlearn it. She had memorized Maxwell Anderson's published version, which differs from the players' script.

One of the owners of a major league baseball club who likes protection against the chill at night ball games always makes due preparation: When the game begins he ostentatiously summons a soft-drink vendor, "buys" a cream-soda bottle into which brandy has been poured, and nips from this during the game . . . At his Sunday brunch salon, Agent Paul Small offers his guests cuts from the largest whitefish in town—"the Moby Dick of whitefish" . . . The first psychoanalytic book published in Germany since VE Day praises the "coordination" enforced by the Nazis in 1933 in which all Freudians were ousted.

Hedda Hopper

Ann Blyth Latest Boyer Wife In Poisonous 'Mortal Coil'

Hollywood.—Ann Blyth will play the 18-year-old girl who marries Charles Boyer after his wife is poisoned in "The Mortal Coil." Meanwhile, she moves to Metro to do the role for which Elizabeth Taylor was set in "Killer McCoy" with Mickey Rooney. . . . Charles Boyer won't be in Paris for the premiere of "Arch of Triumph." After finishing "The Mortal Coil," he'll do a picture for Enterprise, and doesn't expect to get to France before 1948. . . . Jean Cocteau, who wrote "The Eagle has Two Heads," is trying to snag Jean Sablon for his new play, "Conquest of Yesterday." It's the story of a French singer who falls in love with an American girl. They marry and retire from the world to study philosophy. What a dull life ahead.

Elizabeth Taylor

Bing Goes Ranching

Bing Crosby and his sons are leaving for their ranch in Nevada. But they will go via Cyprus Point, where Bing has a golf game scheduled with J. Arthur Rank. And don't be surprised if they end up signing the first movie contract made on a golf course, whereby Bing makes a picture in London with an All-English cast . . . Mrs. Rank told me that her husband shot golf in the low 70s. "Before the war," said she, "he was in the 60s. His game is improving mightily at Del Monte." The Ranks return here in July for a white tie preview of "Black Narcissus," with Deborah Kerr, at the Cathay Circle Theater. It will be an invitational affair for producers, stars, and the press . . . On July 9 the Ranks leave for New York and home, via New Orleans. In January, they, John Davis, and Jock Lawrence start a three months' trip around the world, hitting South Africa, Australia, New Zealand, and Honolulu. Yes, Rank is his own ambassador of good will, and they don't come any smarter.

Play With Pay

I ran into Clifton Webb at the Brown Derby; and he told me he just had been nicked for $25,000 more on his 1946 income tax." "Well," said I, "since 'Julie' has been postponed, you can sit down and have a vacation with pay." Clifton replied, "Money isn't everything. There are two things in an actor's life that won't wait—talent and time. And my time is running short" . . . Phil Regan gets only small parts in our pictures; but he has hit the jackpot at the Waldorf Starlit roof where he's sensational . . . it's a lucky thing that Bill Powell's son is grown up; otherwise he wouldn't recognize his old man. Bill dyed his hair red for "Life With Father," dark brown for "Song of the Thin Man"; now he's bleached silver for "The Senator Was Indiscreet." Our male stars are spending more time than our females in beauty parlors these days . . . Chill Wills flew down to the Texas ranch of H. H. Coffield to speak to a few boy Scouts. When he got there, 5000 scouts were awaiting him.

THERE IS ALWAYS FUN AT
FREE ADMISSION
GLEN ECHO
AMUSEMENT PARK
SWIM 10 A.M. TO 10:30 P.M.
RIDES 1 P.M. TO 12 P.M.
DANCE 9 P.M. TO 12 P.M.

WATERGATE CONCERTS
RICHARD BALES, Musical Director
National Symphony
On the Potomac at Lincoln Memorial
Sunday, June 29, 8:30 p.m.
ALL-TCHAIKOVSKY
HILDE SOMER, Pianist
RICHARD BALES, Conductor
5 unreserved tickets good any concert, $2.50, $3.75. Single seats, 60c, 90c, $1.20, $1.80 (tax incl.)
SYMPHONY BOX OFFICE, KITT'S
1330 G St. N.W. NA. 7332

CROSSROADS THEATRE
Bailey's Crossroads, Va.
"PETTICOAT FEVER"
June 24 Thru July 5
Closed Sun. and Mon.
Admission, $1.20 incl. tax
Curtain 8:45
RES. WO. 5303—CH. 5406
A. B. & W. Bus, 12th & Penn. N.W.
Marked Bailey's Crossroads
25 Min. from Washington

SATURDAY
2 MOONLITE CRUISES
8:30 P. M. and 12:30 Midnite
4-Hour SUNDAY SUNSHINE CRUISE 3 P.M.
Longest Boat Trip on the River!
See famous Potomac sights, including Bolling Field, Alexandria, Mount Vernon, Indian Head, etc. Free Dancing, Refreshments, lunches, dinners.
Adults $1 Children 50c Tax Incl.
FREE DANCING TO LEE MAXFIELD AND HIS ORCH.
TWO 3-HOUR cruises. BEER and refreshments. Large twin dance decks. Comfortable chairs. Cozy decks.
$1.15 Incl. Tax
Free Parking. 7th St. Car to Dock
S.S. POTOMAC
7th and Maine Ave. S.W. NAt. 7722

LOEW'S COOL
CAPITOL F at 14th
NOW Doors Open 10:45
PEGGY CUMMINS
VICTOR MATURE
ETHEL BARRYMORE
MOSS ROSE
VINCENT PRICE
MARGO WOODE • GEORGE ZUCCO
PATRICIA MEDINA • RHYS WILLIAMS
A 20th CENTURY-FOX HIT!
On the Big STAGE
WALLY BROWN
Comedy Star of Motion Pictures
And Other Acts

COLUMBIA F at 12th
NOW Doors Open 10:45
"THE HOMESTRETCH"
CORNEL WILDE • MAUREEN O'HARA
In Technicolor

LITTLE COOL
RAIMU Last Week
'WELL-DIGGER'S DAUGHTER'
OPENING JULY FOURTH!
VIVIEN LEIGH REX HARRISON
"Storm in a Teacup"
Also on the same program
3 ACADEMY AWARD CARTOONS

EARLE
DON AMECHE
CATHERINE MC LEOD
IN REPUBLIC'S
"THAT'S MY MAN"
NOW DOORS OPEN 10:45 A.M.
Frank Borzage's Epic of the Turf
Also Now Showing at Ambassador

E. M. LOEW'S
OPEN AIR THEATER
Burt Lancaster and Ava Gardner, "The Killers" and Ann Savage in "The Dark Horse.". Owl Show Saturday. Last Feature 12 P. M.

FOR 100 LAUGHS "HERE COMES MR. JORDAN," A JARVIS THEATRE HIT! IN COOL BETHESDA. DIAL OL. 3351 NOW!

NEWS
TRANS-LUX
A NEW IDEA
Specialized Screenfare
ALL-SPORTS SHOW
Featuring
"MONARCHS OF THE RING"
The Great Fights
"WILD TURKEY"
(Hunting)
MOUNTAIN ANGLING
DISNEY ON BASEBALL
NEWSREELS AS USUAL
CONGRESS PASSES LABOR BILL
WMAL Newscast • Last Show 10:45

Warner Bros. Cool
METROPOLITAN
NOW DOORS OPEN 10:30 A.M.
DENNIS MORGAN
JANE WYMAN
Janis PAIGE
Bruce BENNETT
IN WARNER BROS.'
CHEYENNE

RKO KEITH'S 15th at G
ALWAYS COMFORTABLY COOL
OPEN 10:45 • SUN. 12:30 P. M.
JOAN BENNETT
ROBERT RYAN • CHARLES BICKFORD
in
"THE WOMAN ON THE BEACH"
NEXT—JOAN FONTAINE IN "IVY"

OLNEY THEATER OLNEY, MD.
Last 2 Times
JOHN CARRADINE
in
"A Bill of Divorcement"
with SONIA SOREL
TUES. thru SUN.—8:45
Adm. $1.20, $1.80, $2.40
Tickets, KITT'S, NA. 7332
NO SHOW NEXT SUNDAY FOR ONE TIME ONLY
6 Nites—Beg. July 1
SHEILA BARRETT
(The Famous Comedienne)
in
"DULCY"

"MAGNIFICENT! BRILLIANT! MEMORABLE!"
N. Y. HERALD TRIBUNE
SERGEI EISENSTEIN'S
"IVAN THE TERRIBLE"
HELD OVER! 2nd WEEK
OPEN 1:45
SCORED BY
PROKOFIEFF
AIR CONDITIONED
SIDNEY LUST'S HIPPODROME
N.Y. AVE. at 9th—ME. 9694
OPEN 1:45

LATE SHOW TONIGHT!—LOEW'S PALACE—LAST FEATURE STARTS 11:45 P. M.

SO YOU DON'T BELIEVE IN MIRACLES...

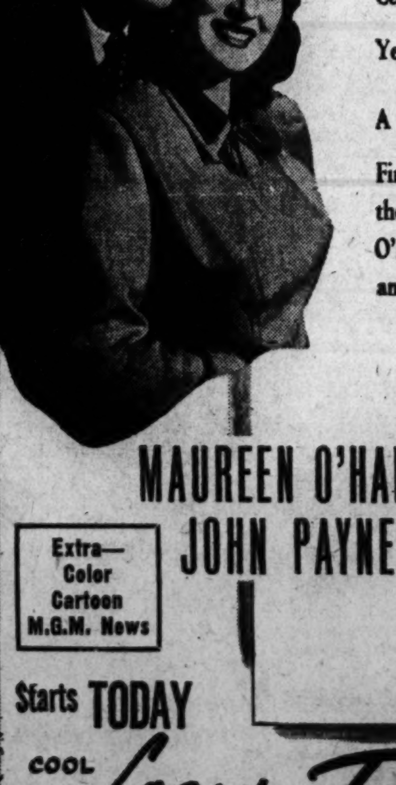

Meet the man behind the miracle!

Well, no one was expecting a Miracle that day...
Maureen O'Hara wasn't. Susan wasn't. John Payne—well, maybe—
Certainly the million people who lined Broadway weren't...
Yet a Miracle did happen that day...
A Miracle on 34th Street!
First thing you know the Supreme Court ruled it was... the U.S. Post Office offered evidence... Maureen O'Hara learned how to love again (with John, of course) and Macy's started telling Gimbel's...
MAUREEN O'HARA
JOHN PAYNE
Miracle on 34th Street
with EDMUND GWENN • GENE LOCKHART • NATALIE WOOD
PORTER HALL • WILLIAM FRAWLEY • JEROME COWAN • PHILIP TONGE
Written for the Screen and Directed by GEORGE SEATON
Produced by WILLIAM PERLBERG • Story by Valentine Davies
A 20th CENTURY-FOX ENTERTAINMENT MIRACLE!
Extra—Color Cartoon M.G.M. News
Starts TODAY
COOL Loew's Palace
F at 13th
Doors Open 10:30

Follow Advice of Paul in Home, Matthews Urges Adventists

Divorce courts would become as obsolete as the whipping post "if the famous love paragraph of Paul's first letter to the Corinthians were followed in our homes."

This was the advice of G. M. Matthews yesterday at the eighth session of the Potomac Conference of Seventh-day Adventists annual camp meeting at Sligo Church, Takoma Park, Md.

"Fierce, relentless ways of selfishness, infidelity, doubt and crime are beating against the sea wall, the bulwarks of the American home," said Matthews, who is secretary of the educational department of the church's Columbia Union Conference.

In many homes, he asserted, infidelity, moral degeneracy and pagan practices are preventing any character growth.

Matthews said the four "strong stones" which made up the "sea wall" of the American home are (1) primacy of God, (2) love, (3) loyalty and (4) a planned program of wholesome family life.

He declared the husband and wife must be partners in the business of running the home—in the work, the honor, the money and the responsibility.

Philip L. Know will preside at a camp meeting session at 3 p. m., today and Matthews will conduct a youth program at 4:30 p. m. The meeting will hear Elder Daniel A. Ochs, president of the Columbia Union Conference, at 7:30 p. m.

TODAY'S NEIGHBORHOOD MOVIES

CHILDREN'S FILM LIBRARY SHOWS
Tomorrow at 10 A.M.
Tickets Now—All Seats 25c
SHERIDAN—"Mrs. Wiggs Of The Cabbage Patch."
All Presented at 10 A. M. Only

WARNER BROS.' THEATERS
All Time Schedules Given in Warner Bros. Ads 'ndicate Time Feature Is Presented.
For Additional Information Phone Theaters Direct or Call REpublic 0800

AMBASSADOR 18th & Col. Rd. N.W. CO. 5595. Mat. 1 P.M. HEALTHFULLY AIR-CONDITIONED. Don Ameche, Catherine McLeod in "That's My Man," at 1:00, 3:10, 5:20, 7:30, 9:45.

BEVERLY 15th & E N.E. LI. 3300. Mat. 1 P.M. Parking Space Available to Patrons. HEALTHFULLY AIR-CONDITIONED. Today only. Frederic March, Charles Laughton in "Les Miserables" (reissue), at 1:15, 3:20, 5:25, 7:25, 9:35.

CALVERT 2324 Wis. Ave. N.W. WO. 2345. Mat. 1 P.M. HEALTHFULLY AIR-CONDITIONED. Today only. Fredric March, Charles Laughton in "Les Miserables" (reissue), at 1:15, 3:20, 5:25, 7:25, 9:35.

CENTRAL 425 9th St. N.W. ME. 2841. Opens 10:45. HEALTHFULLY AIR-CONDITIONED. Last day. Eddie Dean, Helen Mowery in "Range Beyond the Blue," at 11:00, 1:20, 3:40, 6:15, 9:00. Paul Kelly, Kay Scott in "Fear in the Night," at 11:55, 2:15, 4:30, 7:10, 9:50.

KENNEDY Kennedy Nr. 4th N.W. RA. 6600. Mat. 1 P.M. Parking Space Available to Patrons. HEALTHFULLY AIR-CONDITIONED. Today only. Glenn Ford, Janis Carter in "Framed," at 1:40, 3:40, 5:35, 7:35, 9:35.

PENN Pa. Ave. at 7th S.E. FR. 5200. Mat. 1 P.M. Parking Space Available to Patrons. HEALTHFULLY AIR-CONDITIONED. Last day. Fred MacMurray, Paulette Goddard in "Suddenly It's Spring," at 1:35, 3:35, 5:35, 7:35, 9:35. March of Time.

SHERIDAN Ga. Ave. & Sheridan RA. 2400. Matinee 1 P. M. HEALTHFULLY AIR-CONDITIONED. Today and tomorrow. Don De Fore, Ann Harding in "It Happened on Fifth Avenue," at 1:00, 3:10, 5:15, 7:25, 9:35. For information Children's Saturday Morning Show See Ad Top of Column.

SILVER Ga. Ave. & Colesville Pike SH. 5500. Mat. 1 P. M. Parking Space Available to Patrons. HEALTHFULLY AIR-CONDITIONED. Today only. Glenn Ford, Janis Carter in "Framed," at 1:40, 3:40, 5:40, 7:45, 9:45.

TIVOLI 14th & Park Rd. N.W. CO. 1800. Mat. 1 P.M. HEALTHFULLY AIR-CONDITIONED. Last day. Fred MacMurray, Paulette Goddard in "Suddenly It's Spring," at 1:30, 3:30, 5:30, 7:30, 9:30. March of Time.

UPTOWN Conn. Ave. & Newark WO. 5400. Mat. 1 P.M. HEALTHFULLY AIR-CONDITIONED. Today only. Edward G. Robinson, Ida Lupino, John Garfield, Barry Fitzgerald in "Sea Wolf" (reissue), at 1:20, 3:30, 5:35, 7:40, 9:50.

Theatres Having Eve. Performances

APOLLO 624 H St. N.E. FR. 5300. HEALTHFULLY AIR-CONDITIONED. Today only. Glenn Ford, Janis Carter in "Framed," at 6:15, 8:05, 9:50.

AVALON 5612 Conn. Ave. N.W. WO. 2600. HEALTHFULLY AIR-CONDITIONED. Today and tomorrow. Don DeFore, Ann Harding in "It Happened on Fifth Avenue," at 6:45, 9:15. Cartoon.

AVENUE GRAND 645 Pa. Ave. S.E. Matinee 1 P. M. Today only. John Wayne, Gail Russell in "Angel and the Badman," at 6:00, 7:55, 9:50.

COLONY 4935 Ga. Ave. N.W. GE. 6500. HEALTHFULLY AIR-CONDITIONED. Today only. Rosalind Russell, Melvyn Douglas in "Guilt of Janet Ames," at 6:15, 8:00, 9:50.

HOME 1230 C St. N.E. TR. 8188. Last day. Glenda Farrell in "City Without Men," at 6:30, 9:55. Gary Cooper, Barbara Stanwyck in "Meet John Doe" (reissue), at 7:50.

MacARTHUR 4859 MacArthur Blvd. N.W. OR. 4600. Parking Space Available to Patrons. HEALTHFULLY AIR-CONDITIONED. Today only. Spencer Tracy, Nancy Kelly in "Stanley and Livingstone" (reissue), at 7:05, 9:30. Cartoon.

SAVOY 3030 14th St. N.W. CO. 4968. HEALTHFULLY AIR-CONDITIONED. Today only. Johnny Mack Brown, Raymond Hatton in "Land of Lawless," at 6:35, 8:15, 10. Cartoon.

SECO 8244 Ga. Ave., Silver Spring SH. 2540. Parking Space. Last day. Teresa Wright, Robert Mitchum in "Pursued," at 6:35, 9:40. Laurel and Hardy in "Saps at Sea," at 8:25.

TAKOMA 4th & Butternut Sts. GE. 4312. Parking Space. Last day. Leslie Brooks, Jimmy Lloyd in "Cigarette Girl," at 6:15, 8:55. Randolph Scott, Anne Jeffreys in "Trail Street," at 7:20, 10:05.

YORK Ga. Ave. & Quebec Pl. N.W. RA. 4400. HEALTHFULLY AIR-CONDITIONED. Last day. Dick Powell, Evelyn Keyes in "Johnny O'Clock," at 6:15, 8:00, 9:50.

HIPPODROME N.Y.Ave. at 9thN.W ME. 9694. AIR-CONDITIONED. Doors open 1:45. Sergei Eisenstein's "IVAN THE TERRIBLE" With score by Prokofieff

BETHESDA Out Wisconsin Ave. just past East-West Hwy. WI. 2868 WI. 9636. Free Parking. AIR-CONDITIONED. Today Only—Big All-Comedy Show! Fun for the Entire Family with Popeye, Merrie Melodies, Little Lulu, 3 Stooges, and Vera Vague. Continuous Performance, 6 to 11.
Perfect View, No Distortion, With Our Full-View Nu-Screen

MILO Rockville, Md. Free Parking. Rockville 2434. Air-Conditioned. Last Day—At 7:23, 9:21. Ray Milland, Teresa Wright in the dramatic sensation "THE IMPERFECT LADY"

KAYWOOD Eastern Ave., R. I. & Mich. Aves. WA 8899. Equipped with hearing-aid sets. Today, tomorrow—2 Days Only. Thrills and Outdoor Spectacle "TARZAN AND THE HUNTRESS" with Johnny Weismuller as Tarzan. At 6:40, 8:17, 9:54

CAMEO Mt. Rainier, Md. WA. 9746. Air-Conditioned—Last Show 9:28. Two Big Hits! Spencer Tracy, "STANLEY ANDcmfwyp Spencer Tracy in "STANLEY AND LIVINGSTONE" Plus Second Big Thriller "DICK TRACY VERSUS CUEBALL."

HYATTSVILLE Wash.-Balt. Blvd. Hyattsville, Md. Today, Tomorrow—Last 2 Days. Gregory Peck, Claude Jarman in "THE YEARLING" (Technicolor). At 6:40, 9:20

CHEVERLY Defense Highway at Landover rd., Md. UNion 0100—Free Parking. AIR-CONDITIONED. Today, Tomorrow—2 Days. Thrills and Outdoor Spectacle "TARZAN AND THE HUNTRESS" With Johnny Weismuller as Tarzan. At 6:15, 8:15, 10:00
Perfect View, No Distortion, With Our Full-View Nu-Screen

MARLBORO Upper Marlboro, Md. Marl. 9875. Air-Conditioned—Last Day. Yvonne De Carlo in Rimsky-Korsakov's "SONG OF SCHEHERAZADE" In Musical Technicolor. At 7:08, 9:12

LUST THEATERS

HISER-BETHESDA 7414 Wisc. Ave. Wisconsin 4848. AIR-CONDITIONED FOR COMFORT. Last Day! Gregory Peck in "THE YEARLING" (in Technicolor). Starts at 6:00, 8:45 P. M. Feature at 6:28 and 9:15. Saturday morning at 9:30 and 11:00 only. Eddie Dean in "Romance of the West" in color, Pluto and Edgar Kennedy.

CIRCLE 2105 Pa. Ave. N.W. [illegible]. DELIGHTFULLY COOL. Last Day. "SONG OF SCHEHERAZADE" (in Technicolor). Yvonne De Carlo, Brian Donlevy, Jean Pierre Aumont. Open 5:30 p. m. Feature at 5:45, 7:40, 9:40.

GREENBELT—Greenbelt, Md. Betty Grable, Dick Haymes, "THE SHOCKING MISS PILGRIM" (Technicolor), 7 and 9.

DUMBARTON 1349 Wis. Ave. N.W. Mich. 1154. AIR-CONDITIONED. Today only—Big one-hour all-cartoon show, joy for all, plus "DARK CORNER", Lucille Ball, Clifton Webb, William Bendix, Mark Stevens.

All K-B Theaters Are Healthfully Air Conditioned

APEX 4813 Mass. Ave. N.W. WOodley 4600. Spencer Tracy, Richard Green in "STANLEY AND LIVINGSTON." 1:00, 3:10, 5:20, 7:30, 9:45.
STARTS TOMORROW. First Uptown Showing. "THE LATE GEORGE APLEY."

ATLAS 1331 H St. N.E. ATlantic 8300. A family treat—young and old. Wallace Beery, George Raft, Jackie Cooper in "THE BOWERY." Plus Dana Andrews, Lynn Bari in "KIT CARSON."
At 8:00 p. m. tonight only. NORTHEAOST MERCHANTS' NIGHT. Many valuable awarde made to LUCKY MEMBERS of our AUDIENCE.

PRINCESS 1119 H St. N.E. TRinidad 9200. Claudette Colbert, Walter Pidgeon, June Alyson in "THE SECRET HEART." Plus James Mason in "THE MAN IN GRAY."

SENATOR Minn.Ave. and Benning Rd N.E. TRinidad 2600. Gregory Peck, Jane Wyman in "THE YEARLING," in Technicolor. 1:330, 4:10, 6:55, 9:40.

NAYLOR 28th and Ala. Ave. S.E. ATlantic 7270. Johnny Meismuller, Brenda Joyce in "TARZAN AND THE HUNTRESS." 1:55, 3:55, 5:55, 7:55, 9:55.
STARTS TOMORROW. "THE IMPERFECT LADY."

ALEXANDRIA-ARLINGTON, VA. ARLINGTON-FALLS CHURCH, VA. AIR CONDITIONED
For Information Call AL. 9000. Information Phone OX. 1139—F. C. 1555

STATE Falls Church, Va. "THE YEARLING," Gregory Peck, Jane Wyman, Claude Jarman, Jr.

LEE A Treat for the Entire Family. East Falls Church, Va. "YANKEE FAKER" "BORDER FEUD"

WILSON 1729 Wilson Blvd. Phone OX. 1480. "THE YEARLING," Gregory Peck, Jane Wyman, Claude Jarman, Jr.

ASHTON 3166 Wilson Blvd. Phone OX 1139. "RANGE BEYOND THE BLUE" Roscoe Ates, Eddie Dean

ARLINGTON Cor. Pike & S. Fillmore St. OX. 2999. "STALLION ROAD" Ronald Reagan, Alexis Smith

BUCKINGHAM Phone OX. 0444. "SUDDENLY IT'S SPRING" Fred MacMurray, Paulette Goddard

GLEBE Arlington, Va. OX. 4266. Spacious Parking Lot. "STALLION ROAD" Ronald Reagan, Alexis Smith

BYRD 104 South Wayne St. Phone OXford 1733. Ample Free Parking. "CALIFORNIA" Ray Milland, Barbara Stanwyck

REED 1723 King St. Phone Alexandria 3445. Barbara Stanwyck, Humphrey Bogart, "THE TWO MRS. CARROLLS"

VIRGINIA Mount Vernon Blvd. & First St. AL. 6133. Van Johnson, June Allyson, "HIGH BARBAREE"

RICHMOND 819 King St. Phone Alexandria 9226. Randolph Scott, Robert Ryan, "TRAIL STREET"

CENTRE (Fairlington), Alex., Va. 1513 Seminary Road. AIR-CONDITIONED. Glenn Ford, Janis Carter "FRAMED"

SHIRLINGTON 2800 So. Randolph OVerlook 2500. AIR-CONDITIONED. "IT HAPPENED ON 5TH AVE." Don DeFore, Gale Storm

ALEXANDRIA (DEL RAY)

NEW PALM 2402 Mt. Vernon Ave. Alex. (Del Ray) OV. 3560. Two Big Features: "WHITE TIE AND TAILS" and "WILD BEAUTY." Cont. from 6:30 p. m.

BERNHEIMER'S THEATERS

VILLAGE 1307 Rhode Isl. Ave. N.E. Phone Mich. 9227. HEALTHFULLY AIR-CONDITIONED. "STALLION ROAD" Ronald Reagan, Alexis Smith

NEWTON 12th & Newton Sts. N. E. Phone Mich. 1839. AIR-CONDITIONED FOR COMFORT. "BOOMTOWN" Clark Gable, Spencer Tracy

JESSE 18th nr. Rhode Isl. Ave. N.E. Phone DUpont 9861. AIR-CONDITIONED. Double Feature. "CALIFORNIA." Ray Milland, Barbara Stanwyck. "CRIMINALS WITHIN." Eric Linden, Ann Doran.

SYLVAN First and R. I. Ave. N.W. Phone NOrth 9689. AIR-CONDITIONED. Double Feature. "GUILT OF JANET AMES." Rosalind Russell, Melvyn Douglas. "OVER THE SANTE FE TRAIL." Ken Curtis.

ACADEMY 535 8th St. S.E. LI. 9616. AIR-CONDITIONED. Double Feature. "HER SISTER'S SECRET." Nancy Coleman, Philip Reed. "TRAIL TO SAN ANTONE." Gene Autry.

STANTON 6th and C Sts. N.E. Phone LI. 5347. HEALTHFULLY AIR-CONDITIONED. Double Feature. "THE BEGINNING OR THE END." Brian Donlevy, Robert Walker. "HARD-BOILED MAHONEY." Leo Gorcey, Huntz Hall.

VERNON 3707 Mt. Vernon Ave. Alexandria, Va. AL. 2424. AIR-CONDITIONED. "THE IMPERFECT LADY." Ray Milland, Teresa Wright.

DISTRICT THEATERS
For Information, Call NOrth 3000

HOWARD Opens 12 Noon. 620 T ST. N.W. In Person: "THE CHARIOTEERS," plus DIZZY GILLESPIE & ORCH.

LINCOLN 1215 U ST. N.W. Open 12:30 P.M. Joel McCrea, Veronica Lake, "RAMROD"

REPUBLIC 1343 U ST. N.W. Opens 12:30 P. M. Sabu, Rex Ingram, "THIEF OF BAGDAD"

BOOKER T 1433 U ST. N.W. Opens 10:45 A. M. Rosalind Russell, Alexander Knox, "SISTER KENNY"

LANGSTON 25th&Benning Rd. N.E. Opens 12:45 P.M. Sabu, Rex Ingram. "THIEF OF BAGDAD"

Fairlawn Amusement Co. Theatres

ANACOSTIA Good Hope Rd. at Minn. Ave. S.E. AIR-CONDITIONED. Exactly as Presented Downtown. Edward G. Robinson, John Garfield in "THE SEA WOLF." At 1:00, 4:15, 7:30, 10:30. Errol Flyn in "THE SEA HAWK." At 2:25, 5:40, 9:00.

ATLANTIC 21 Atlantic St. S.W. LU. 7662. AIR-CONDITIONED. Penny Singleton and Arthur Lake in "BLONDIE'S HOLIDAY." At 6:30, 8:20, 10:00. Also Popeye and Musical Comedy in Technicolor.

CAPITOL HI. 0740. Capitol Heights, Md. Roy Rogers in "BELLS OF SAN ANGELO," in color, at 5:25, 6:53, 8:23, 9:55.

FAIRLAWN 1342 Good Hope Rd. LI. 9193. Double Feature. "SPIDER WOMAN STRIKES BACK." At 6:35, 9:05. Lon Chaney in "PILLOW OF DEATH," at 7:35, 10:00.

HIGHLAND 2533 Pa. Ave. S.E. AT. 7311. Gregory Peck, Jane Wyman, Claude Jarman, Jr., in "THE YEARLING," in Technicolor, at 6:30, 9:00.

CONGRESS 2931 Nichols Ave. S.E. TR. 8700. Ronald Reagan and Alexis Smith in "STALLION ROAD," at 6:15, 8:00, 9:50. Also Woody Woodpecker.

LAUREL Laurel, Md. Laurel 113. Fred MacMurray, Paulette Goddard in "SUDDENLY IT'S SPRING."

First Bonds Use

Contract Let For Arlington School Work

With the award of a $232,934 contract, the Arlington school system is making its first dip into the $1,776,000 bond issue for school improvement, voted in a referendum May 27.

The contract, awarded the Lee T. Turner Construction Co. at a meeting of the School Board Tuesday night, covers improvements to Stonewall Jackson and Woodlawn Schools.

School Superintendent Fletcher Kemp was authorized to proceed with details on the $232,934 bonds.

Assistant Superintendent Charles Walsh yesterday said he believed the interest rate would be "less than 2 per cent."

Six classrooms will be added to Stonewall Jackson School, plus a library room, a large multipurpose playroom, new toilet facilities and a new heating plant.

The Woodlawn School addition will include three classrooms, a multipurpose room and alterations to the heating plant.

Government Sues Firm For $524,922

The Federal Government yesterday sued the Aerodynamic Research Corp. for $524,922 in excess profits allegedly due under the renegotiation act.

The firm which has offices in the Tower Building was placed in receivership here last month after tax liens of more than two million dollars were placed against it.

The money is due, according to the District Court suit, from war contracts the firm's subsidiaries received for aircraft parts. Under the renegotiation act, any excess profits thus received, are subject to renegotiation after hearing before Army and Navy renegotiation boards.

The subsidiaries involved are the O. K .Tool Co., of Shelton, Conn.; the Air-Track Manufacturing Corp. of College Park, Md., and the Hall Manufacturing Co. of Toledo, Ohio.

Work to Start On Children's Receiving Home

Work on the new receiving home for children will begin next week, probably on Monday, Acting Welfare Director Raymond Clapp revealed yesterday.

The new home, on Mount Olivet rd. near Corcoran st. ne., will be built by John Tester Sons, Inc., 418 Florida ave. ne.

"We plan to begin excavation work Monday," John Tester, company president, said. "Work on clearing away trees and cleaning the site has already begun.

Tester said he expected to begin pouring concrete for footings within 10 days. The building will be completed by July 1, 1848, he added.

Marcey to Seek Sheriff's Office

Herbert L. Marcey, retired captain of the White House police, yesterday announced his candidacy for sheriff of Arlington County on an independent ticket.

The only other announced candidate to date is Elwood Clements, a Democrat. Marcey, who lives at 1817 N. Queens lane, Arlnigton, is a native of Arlington. In 1917, he joined the U. S. Park Police as a private, going to the White House police in 1922.

He was promoted to captain in 1939 after having served on the force under five Presidents. Marcey is now employed as a security guard at the Hamilton National Bank in Washington.

Sachar to Leave B'nai B'rith Post

Resignation of Dr. Abram L. Sachar, 4433 Brandywine st. nw., as National director of the B'nai B'rith Hillel Foundations, was announced here yesterday. The resignation will take effect December 31.

Dr. Sachar served as National director for 15 years, raising the number of foundations from 9 to 167 on the Nation's college campuses.

A historian and author of two books, Dr. Sachar plans to devote himself to writing and lecturing.

Star Gets New Pony

Hollywood.—Tim Holt has bought a fawn-colored Palomino with white tail and mane for his screen mount. Fans will be invited to name the Palomino which will make its film debut in RKO Radio's "Wild Horse Mesa."

WATCH AND JEWELRY REPAIRING
ON OUR PREMISES.
QUICK SERVICE—REASONABLE
KAHN-OPPENHEIMER, Inc.
917 F St. N.W.

Pianos for Rent
SPINETS and CONSOLES
Phone REpublic 6212
KITT'S 1330 G Street (Middle of Block)

Trunk & Luggage
REPAIRS
No Pickup or Delivery
TOPHAM'S
3rd & Eye Sts. N.E. AT. 0060

Million Dollar Headquarters For Red Cross Voted in Senate

The Senate yesterday gave final congressional approval for the District Red Cross to build a new million-dollar headquarters on Federal land in the 200 block of E st. n.w.

Use of Federal land for the building required congressional approval. The House had cleared the plan earlier. Senator Arthur H. Vandenburg (R., Mich.) won unanimous Senate approval for sending the measure to the White House.

Under the bill, the local Red Cross would pay for the new headquarters building, but the Federal Government would keep title to both the land and building.

U. S. Midshipmen Visit Edinburgh

Edinburgh, Scotland, June 26 (AP).—A score of midshipmen from the United States Naval Academy were front row spectators today at the revival of the venerable Order of St. John of Jerusalem, which was suppressed by Mary, Queen of Scots in 1554.

The 2000 midshipmen are part of a contingent of 11,000 U. S. Navy personnel here aboard 11 units of the United States fleet making a good will visit to Scotland.

SLIP COVERS
AT
NEW LOW PRICES
• DRAPERIES
J. J. SCHLEIFER
"The Slip Cover Shop"
OR. 3247, 3516 Conn. Ave., OR. 4457

JOHN PRICE HOBERMAN
PRESENTS
BOB SEIDELL
AND HIS SOCIETY ORCHESTRA
Playing Nightly and Sunday except Monday at the
TERRACE CASINO of the
WASHINGTON AVIATION COUNTRY CLUB
Try one of our delicious steak platters—from $1.50—and dance on Washington's coolest and most glamorous terrace.
★ NO COVER • NO MINIMUM ★
$1.00 Guest Fee for Non-Members
Out Wisconsin or Connecticut Ave. to Bradley Blvd., turn left on Bradley Blvd. to Club.
Our new filtration plant has just been completed. Enjoy swimming in our pool, two lifeguards on continuous duty.
NOTE: A limited number of golfing and swimming memberships available. Call WI. 2666

NOTICE!
DURING JULY and AUGUST
SHOP CLOSED
ALL DAY SATURDAYS
PARTS STORE
1430 P STREET N.W.
OPEN SATURDAYS
8:30 A.M. TO 1:00 P.M.
AS USUAL

L. P. Steuart Inc.
DESOTO - PLYMOUTH SERVICE - SALES - PARTS
1440 P STREET N.W.
DEcatur 4800

Post Want Ads Produce Results

Open Tonight and Saturday Night 'til 9
Newest Car Luxury for You Who Want the Finest
ALLSTATE "SARAN"
Plastic
SEAT COVERS
SEARS ROEBUCK and CO. *Air Conditioned* STORES
Sears does it again!
A Luxury Quality at a Surprising Low Price
37.50 2-Door or 4-Door Sedan
Only $4.00 Down
Usual Carrying Charge
FREE INSTALLATION

The seat cover scoop of the year, for you who want finest quality at a down-to-earth price. Now, ALLSTATE Seat Covers of plastic SARAN . . . We believe them to be equal or superior in quality to others priced much higher! Saran wears like iron, is flame proof, and resists stretching, wrinkling. Won't absorb moisture or dirt . . . cleans with a damp cloth. In a woven stripe pattern—modern as the day after tomorrow—in several sparkling colors to select from. Vinyl artificial leather panels along tops of front seats; seat-backs of heavy cotton twill. Expertly custom tailored for your car. Get a set today and have them installed free.
CHECK WHY SARAN IS BEST . . FOR WEAR . . FOR BEAUTY
• Won't Stretch, Wrinkle, Absorb Moisture or Dirt
• Cleans with Damp Cloth . . . Colors Resist Fading for Years
• Flame Proof . . .
• Saran Plastic . . . Most Modern Cover Material on the Market
• Most Rugged Seat Wearing Seat Cover Material Yet
• Tailored, Form-Fit Styles for '41-'47 Model Cars
Sears Wisconsin and Bladensburg

Tube Patch Kit
Regularly 45c 37c
Contains 127 square inches of high quality rubber, etc. For many repair jobs around the home.
Sears 4 Stores

Bumper Jack
Regularly $1.48 97c
Heavy duty bumper jack, will fit most passenger cars. Built for long, dependable service.
Sears 4 Stores

Motor Tune
For More Power 59c Qt.
For better mileage, more pep, speed, power. Frees sticky valves, helps stop bucking and pinging.
Sears 4 Stores

Allstate Battery
Reg. Price $11.45 9.45 and old battery
$2.00 Allowance
No. 46 Allstate battery, guaranteed for 18 months. For all Plymouths, most Chevrolets, 4-cylinder Fords, etc.
Sears 4 Stores

10-Qts. Motor Oil
Regularly $2.99 1.99 Tax Included
For better engine performance Allstate Compounded Motor Oil is the general favorite. Sealed can.
Sears 4 Stores
Purchases of $10 or More May Be Made on Sears Easy Payment Plan! We Reserve the Right to Limit Quantities! Always Ample Free Parking!
"Satisfaction guaranteed or your money back" SEARS
Wisconsin Ave. at Albemarle (16) ORdway 1122
911 Bladensburg Rd. N.E. (2) FRanklin 7500
2800 Wilson Blvd., Arlington, Va., CHestnut 7177
5928 Georgia Ave. N.W. (11) RAndolph 1123

Tucker Given More Time on Lease Proof

By The Associated Press

The War Assets Administration yesterday granted the Tucker Corporation of Chicago a four-month extension of time in which to show financial responsibility for a lease of the Chrysler-Dodge war plant in Chicago.

WAA Administrator Robert V. Littlejohn announced that by November 1, Preston Tucker, president of the firm, must show 15 million dollars in assets as evidence of his ability to produce.

(The Securities and Exchange Commission in Philedelphia yesterday approved a 20-million-dollar issue of Tucker common stock. After underwriting expenses are met, the corporation will net $17,200,000 of that sum. The stock sale, however, probably will not take place before July 15.)

Making "Torpedo" Auto

The Tucker firm is using the Chicago plant for manufacture of the "Torpedo" automobile, but has not met original terms of a 10-year lease agreement it made with WAA last September.

However, WAA reported that the Tucker Corporation has paid it $600,000, covering both rental on the plant since last September and a "good faith" deposit on future performance of its contract with WAA.

The September agreement called for payment of $500,000 on March 1. Tucker obtained an extension until July 1, and as this date neared, Senator Ferguson (R., Mich.) told reporters that WAA had determined to make the automobile man "put up or shut up."

Two hundred thousand dollars of the cash payment made by Tucker is to cover the corporation's rental of the plant since last September. The other $400,000 was described by WAA as a "good faith deposit" to be forfeited if the corporation does not exercise its option to lease the plant, or otherwise defaults on the leasing conditions.

Rental $75,000 Monthly

The Tucker corporation's rental for the next four months is $75,000 monthly, payable in advance, WAA said. In addition to Tucker, the Federal government and United Air Lines are using portions of the plant, which cost the government $171,000,000 to build and equip for aircraft engine production.

The lease is to run for 10 years with a minimum annual rental of $500,000 for the first two years and [illegible],400,000 a year thereafter, or 3 per cent of the gross sales, whichever is greater.

In Philadelphia, the SEC asserted it had proved its accusation that the company made false statements and omitted certain facts in its registration statement but said subsequent amendments "appear to have corrected the misstatements and omissions."

The Government agency was emphatic in stating that it has no authority to approve or pass on the merit or lack of merit of any security offered.

Much of Publicity False

Reviewing its accusations against the car manufacturer, the commission discussed the widespread newspaper and magazine publicity given the firm's new auto and declared:

"Many of the statements that have been publicized in the past appear to be grossly misleading and in many cases false.

"We cannot ignore the impact of the misleading information contained in past publicity concerning the corporation and its facilities on the minds of the investing public."

Urging prospective buyers to read carefully the company's amended prospectus, the commission asserted "the contrast between information contained in previous publicity and that in the prospectus, as it now has been amended, is so pronounced that we deem it necessary to warn the investing public of the danger of relying on any past judgment . . . in determining whether to purchase the securities of the registrant."

Four Charged In Beating of Honeymooners

Annapolis, Md., June 26 (AP).—Four young men were arraigned today on assault and battery charges in the beating of a pair of Virginia honeymooners and a friend last night near a Riva, Md., night club.

The victims were Charles Hodge, 38, and his bride of a day, Mabel, 33, of Middleburg, Va., and Louis Weingard of Washington, County Policeman George Ward reported.

Ward identified the alleged assailants as Ralph Coggiano, 26; Alex Frazier, 27, and Robert Christianson, 23, all of Eastport, and Fred Frazier, 21, of Annapolis.

The four posted $250 collateral each with Magistrate Samuel Macaluso for a hearing July 26.

Officer Ward said the three persons were injured when a fight folowed an argument outside the night club.

Hodge suffered injuries on the chin and temple and his wife contusions on the face. Both were treated at the Annapolis Emergency Hospital and discharged. There was no record of Weingard's injuries.

General Miltonberger To Quit, Report Says

Omaha, June 26 (AP). — The World-Herald said today in a dispatch from its Washington bureau that Maj. Gen. Butler B. Miltonberger, chief of the Army's expanded National Guard Bureau, will resign soon because of illness.

General Miltonberger rose from buck private to command first the 134th Infantry regiment, then was deputy commander of the Thirty-fifth Division in Europe.

In Baltimore

Two Women Chosen for Grand Jury

Baltimore, June 26 (AP).—The Baltimore Supreme Bench took another step today to end womanless jury boxes by signing and order which nominated two women for service on the September grand jury.

And at Towson, Circuit Judge J. Howard Murray reported some 1500 Baltimore County women have returned their jury questionnaires and said the answers were "invariable highly intelligent."

Besides, Judge Murray said, the ladies are cooperating in "a most agreeable manner" in qualifying for their new duties—or privilege—granted them under a 1947 legislative enactment that ended a lengthy campaign.

Baltimore's grand jury nominees are Mrs. Elise Barry Hoblitzell, a housewife, and Mrs. Vivian G. Alleyne, a Negro social worker.

More than 3000 women were called before Judge Michael J. Manley to submit questionnaires concerning the jury eligibility. Many were excused, on grounds ranging from illiteracy and health to business pressure.

The Baltimore judge also excused the wives of lawyers as a matter of policy. This occasionally drew protests from those affected.

Justice will get the benefit of the faminine viewpoint in Baltimore County in September. In the city, women are also expected to be called for service on petit juries beginning in September.

Md. Sales Tax Referendum Move Pressed

Annapolis, Md., June 226 (AP).—Petitions containing 7399 signatures calling for a referendum on the State's 2 per cent retail sales tax were deposted today with the secretary of State.

But the petitions in the eyes of the law were unnecessary.

They were brought by representatives of the Maryland Economic Council which is seeking to have the law overturned. The council, which represents business organizations, already had left 16,000 signatures on petitions with the secretary of State.

Only 10,000—with not more than 5000 from Baltimore City—are necessary to bring about a referendum on a State-wide referable act.

But Attorney General Hall Hammond has ruled that the sales tax act, effective July 1, is an "appropriation measure" and not subject to referendum.

The Economic Council holds otherwise and brought the petitions to the secretary of State to be certified. If the attorney general fails to approve the certification, Attorney Samuel J. Fisher has said the council will seek a writ of mandamus to force the secretary of State to act.

Since Fisher brought the first batch of petitions to the State House, the only move made by State officials has been the publication of the attorney general's opinion in the Daily Record—a newspaper circulated mainly among legal and financial folk.

The new petitions were brought to the State House today by Attorney Carroll Allbaugh, Allan Fisher and Miriam Nearenberg, representing the Economic Council.

Anti-Pollution Group in Md. Names McKee

Baltimore, June 26 (AP).—Paul W. McKee of Annapolis was named executive secretary of the newly formed Maryland Water Polution Control Commission at its first meeting today. McKee's selection was announced by Chairman Joseph H. McLain after a four-hour session. The new executive secretary served in the same post on the temporary committee on water pollution.

McKee said the commission plans to survey all bodies of water in the State in an effort to establish standard minimum requirements for purity.

Agencies Pledge Aid

The survey would be conducted in cooperation with existing State agencies, which have pledged their cooperation in an all-out effort to deconntaminate Maryland's polluted streams, rivers and other inland water.

Present to pledge cooperation of their respective agencies and to hel poutline the decontamination program were Dr. V. Truitt, head of the Department of Research and Education; Dr. Robert H. Riley, head of the State Departmenut of Health; John E. Clark, chairman of the Board of Natural Resources; George Hall, chief sanitary engineer of the State Health Department; Frank C. Wachter and Walter F. Perkins.

Plan Several Changes

Several measures to prevent pollution were planned by the commission. These include:

1. Investigation of methods used in neighboring States to cope with the poluution problem.

2. Cooperation with industrial concerns and municipalities in effecting sanitary disposal of waste matter.

3. Enlistment of aid from research institutes which have been working on the problem.

A breakdown of the commission's budge also was discussed, McKee said, but still must be approved by the Board of Public Works.

Next meeting of the group is scheduled for July 23, in Baltimore.

Va. Welfare Funds Found 'Inadequate'

Richmond, Va., June 26 (AP).—An "inadequacy" of approximately $575,000 in State public assistance appropriations for the fiscal year beginning July 1, on the basis of local welfare department requests, was indicated by the Mitchell Welfare Study Commission in a special report released today by Governor Tuck.

The report recommended that the State funds be released at a rate to meet the locally budgeted needs, with the 1948 General Assembly passing on the need for supplemental appropriations.

The commission, headed by Circuit Judge G. E. Mitchell of Halifax, estimated that perhaps not more than $250,000 above appropriations would be required during the next six weeks.

The commission, which also is making a general study of the Department of Public Welfare, commented that the special report did not represent necessarily its final report on the subject of public assistance.

The emergency problems of last summer were largely solved by increased Federal funds, although the Mitchel report noted that because of "inadequate State funds and Federal reimbursements which are contingent on State funds, local relief grants had to be cut back, cancelled and denied generally throughout the state."

"Budget requests from local departments of public welfare for State reimbursement funds for the fiscal year 1947-48 are approximately $650,000 in excess of the State appropriation for this purpose," the commission said. "This includes requests for reimbursement on services as well as on public assistance payments.

"After making reasonable allowances for those requests which probably will not result in expenditures because of staff vacancies and other administrative reasons, the inadequacy of the State appropriation amounts to approximately $575,000, distributed among the various programs as follows:

"Old age assistance, $90,000.

"Aid to dependent children, $200,000.

"General relief, $225,000.

"Regular foster care, $60,000."

While the appropriation for 1947-48 will provide for an increase in assistance payments of about 3 per cent over the February rate for the state as a whole, the commission said this is not sufficient to take care of the increase in payments which may be expected during the remainder of this fiscal year on the basis of the experience of the past several months."

Legislative Fund Slashes Recommended

The House Appropriations Committee recommended yesterday that the legislative establishment do some cutting on its own budget for the fiscal year 1948.

It sent to the House floor a $55,057,505 appropriation bill to finance the legislative establishment for the year beginning July 1. The total is $21,095,572, or 27.7 per cent, below budget estimates, and $7,223.690, or 11.6 per cent, under current fiscal year funds.

The cut is larger than the committee has recommended for some other Federal agencies, although not the largest to date.

The cut in funds for actual operation of the Senate and House—major component parts of the legislative establishment—is less than 3 per cent below budget estimates.

GPO Is Hardest Hit

More than half the slash affects the Government Printing Office. The committee recommended that the GPO's working capital fund be trimmed from 20 million dollars to 10 million dollars and its other expenses be trimmed $677,200.

The committee gave the Senate everything it requested for normal operations but pruned $100,000 from the $150,000 requested for the Joint Committee on Atomic Energy. The Senate's share of the bill is $10,368,295, which is $2,022,492 more than for the fiscal year 1947.

For operation of the House of Representatives, the committee recommended $17,742,160, a cut of $654,550 from budget estimates but an increase of $1,668,520 over current funds.

The increases in operation of the Senate and the House, the committee said, are attributable mainly to added costs of the Congressional Reorganization Act and employe pay raises, including the pay boosts Congress members voted themselves for this year.

The committee disallowed construction fund requests by the Capitol architect for new work at the Library of Congress, the items rejected accounting for almost all of the $4,997,322 trimmed from the architect's budget.

It cut library of Congress funds from $11,362,500 to $6,712,800, the major reductions being in items for salaries, printing and binding and in the Legislative Reference Service. The library had requested funds for 980 additional positions.

Reference Service Cut

The group trimmed $300,000 from the Legislative Reference Service budget, claiming congressional committees are not making full use of the service's professional staff but are relying more on their own experts paid as high as $10,000 each under the Reorganization Act.

Partially offsetting the reduction for the Legislative Reference Service, which was built up by the Reorganization Act, the committee recommended $60,000 for the Office of Coordinator of Information of the House of Representatives.

This office, headed by Frederick Richardson, Formerly an Employe of the Republican Congressional Committee, was created recently to prepare "nonpartisan" and "unprejudiced" condensations of material that members of Congress require for their legislative work.

The Washington Post

CLASSIFIED ADVERTISING
LOCAL RATES

For Washington and Points Within 25 Miles of the District of Columbia.

The following rates are for consecutive insertions:

Rates per line Words	Lines	1 time 28c	3 times 26c	7 times 24c	15 times 23c
10	2	$.56	$1.56	$3.36	$6.90
15	3	.84	2.34	5.04	10.35
20	4	1.12	3.12	6.72	13.80

The one-time rate applies on skip ads or irregular insertions. Minimum ad is two lines. 1 time, 56c.

SITUATION WANTED ads are 3 cents per line less than regular rates, cash with order.

OUT-OF-TOWN RATES

Ads from points more than 25 miles from the District of Columbia are: 1 time, 43c per line; 3 times, 42c per line; 7 times, 40c per line; 15 times, 38c per line. Count 5 words of 6 letters each to a line. Minimum 3 lines.

CANCELLATIONS

Cancellation Orders or Corrections before insertions cannot be made unless ordered before 7 p. m. daily or 3:30 p. m. Saturday for Sunday. When cancelling an ad, it is important that you request and make a note of cancellation number to insure proper credit.

Phone NAtional 4200
Ask for an Ad Writer

Legal Notices 4

IN THE DISTRICT COURT OF THE United States for the District of Columbia. Certificate of cancellation of limited partnership. The undersigned being all of the partners in a limited partnership under the firm name of "Weathervane Window Sales Company of Washington, D. C.", a certificate of the formation of which was filed with the Clerk of the District Court of the United States for the District of Columbia on December 31, 1946, which partnership will by the voluntary act of all the partners be dissolved as of June 30, 1947, do hereby declare, state and give notice that said limited partnership will be dissolved as of June 30, 1947, and that the said certificate of the formation thereof is hereby canceled as of said date. In Witness Whereof the undersigned have hereunto set their hands and seals this 23d day of June, 1947.
RALPH D. RICHARDSON, L.S., General Partner.
WILLIAM B. HURLBURT, L.S., Special Partner.
A true copy. Test: (Seal.) CHARLES E. STEWART, Clerk. By C. H. MILSTEAD, Deputy Clerk.
June25,26,27;July2,3,4,9,10,11,16,17,18.

FRANK F. NESBIT, ATTY.
304-308 Metropolitan Bank Bldg.

Filed June 10, 1947, Charles E. Stewart, clerk.
IN THE DISTRICT COURT OF THE United States for the District of Columbia. Frank F. Nesbit, Lawrence Koenigsberger, trustees under an agreement dated August 7, 1933, ... [illegible]

GEORGE A. MADDOX, Attorney
DISTRICT COURT OF THE UNITED States for the District of Columbia, holding Probate Court. ... [illegible]

RICHARD W. GALIHER, Attorney, 637 Woodward Building.
DISTRICT COURT OF THE UNITED States for the District of Columbia, holding a Probate Court. ... [illegible]

BAUMAN & BURNETT, Attorneys. 600 F St. N.W.
DISTRICT COURT OF THE UNITED States for the District of Columbia, holding Probate Court. ... [illegible]

BUCKLEY & DANZANSKY, District National Building
IN THE DISTRICT COURT OF THE United States for the District of Columbia holding a Probate Court. ... [illegible]

Official Notices

TO HOWARD HAZEN AND MARY BENNETT WILSON, if living, if dead, their known heirs of. ... [illegible] ... YOUNG, G. MASON, G. R. ..., Commissioners, D. C.

Bids and Proposals

COMMISSIONERS, D. C., WASHINGTON, D. C., June 25, 1947. Sealed proposals will be received in Room 509, District Building, until 2 p. m., July 3, 1947, and then publicly opened and read for the Construction of Service Sewer, vicinity Nash Street, 44th Street and 45th Place, N.E. This project consists of the following: 410 linear feet of 10" diameter terra cotta pipe sewer. Proposals, plans and specifications may be obtained in Room 427, District Building.

Auction Sales 8

THOMAS DOWLING & CO. Auctioneers 931 H St. N.W.

Notice is hereby given that on THURSDAY, JULY 3, 1947, at 1:00 p. m., I will sell at a public auction at 604 D st. nw. for storage and repairs one Buick Phaeton, motor number 4-3447465. DONNIE GRAVES. June19,26,July3

THOMAS DOWLING & CO. Auctioneers 931 H St. N.W.

TRUSTEES' SALE OF PREMISES 235 H STREET N.E.

By virtue of a certain deed of trust, dated December 3, 1946, duly recorded December 9, 1946, as instrument No. 55,292, among the land records of the District of Columbia, and at the request of the party secured thereby, the undersigned trustees will sell, at public auction in front of the premises, on MONDAY, THE 30TH DAY OF JUNE, A. D. 1947, at 3:00 o'clock p. m., the following described land and premises, situate in the District of Columbia, and designated as and being part of original lot numbered ten (10) in Square Seven Hundred Fifty-two (752), said land being now taxed as Lot numbered Eight Hundred Twenty-six, Square Seven Hundred Fifty-two (752); more fully described in said deed of trust.

TERMS: Sold subject to a prior deed of trust for approximately $5,600.00, further particulars of which will be announced at time of sale; the purchase price above said trust to be paid in cash. A deposit of $1,000.00 required. Conveyancing, recording, etc., at the purchaser's cost. Terms to be complied with within 30 days, otherwise deposit forfeited and the property may be advertised and resold at the discretion of the trustees. LEONARD C. COLLINS, JOSEPH A. SOMMER, Trustees. 19,26,30

THOMAS DOWLING & CO. Auctioneers 931 H Street Northwest

TRUSTEES' SALE OF DWELLING—327 Virginia Ave. S.E.

By virtue of a certain deed of trust, duly recorded in Liber No. 8126 at folio 379 among the land records of the District of Columbia, and at the request of the party secured thereby, the undersigned trustee will sell, at public auction at the office of Thomas Dowling & Company, 931 H Street, N.W., on THURSDAY THE 26TH DAY OF JUNE, A. D. 1947, at 3 o'clock P. M., the following described land and premises, situate in the District of Columbia, and designated as and being Lot numbered Fifty (50) in James Lawlor, surviving Trustee's subdivision of lots in Square numbered Seven Hundred and Ninety-seven (797), as per plat recorded ... [illegible]

THOMAS DOWLING & CO. Auctioneers 931 H St. N.W.

TRUSTEES' SALE OF DWELLING, 124 BATES ST. N.W. ... [illegible]

... be sold, leased, or rented or sub-rented to any person of Negro blood.

TERMS: Sold subject to a prior deed of trust for $4,628.36, further particulars of which will be announced at time of sale; the purchase price above said trust to be paid in cash. A deposit of $500.00 required. Conveyancing, recording, etc., at the purchaser's cost. Terms to be complied with within 30 days otherwise deposit forfeited and the property may be advertised and resold at the discretion of the trustees.
BEN L. FULLER, JOSEPH A. SOLEM, Trustees. June20,26,July1

Business Service 9

ANGLE & GILBERT
Painting, papering. Interior, exterior. All work guar. Ins. service. DI. 0142.

Beautify Your Home
ADDITIONS—ALTERATIONS—REPAIRS
WHY WAIT?
Expert Workmanship—Estimates
Easy Terms.
ARLINGTON DECORATING CO.
CH. 2889.

BUILDING—REPAIRING
General home repairs. Screen work and painting. WALKER, LONG & BAKER, HO. 2350.

CAMERA REPAIRING
CALL FULLER AND D'ALBERT, INC. National 4712. 815 10TH ST. NW.

CARPENTRY WORK
Small jobs my specialty. AT. 2077.

CONCRETE WORK
Driveways, walks, steps, porches, etc. Work of all kinds. Veteran. Vinton W. Dove. MI. 5830—EM. 1674

CORNER CABINETS
Bookcases, kitchen cabinets and general cabinet work.
A & D CABINET SHOP
Rear 1920 L St. N.W. RE. 1650.

DRIVEWAYS
... and access roads. Complete paving service. Coleman & Wood, Inc., Bethesda. WI. 1083 or OL. 7877.

FLOOR FINISHING
Sanding, varnishing and waxing. Free estimates. TR. 6038. Mr. O. L. Turner.

HEATING—Oil furnaces and oil burners, complete hot-water radiation systems ... summer and winter domestic hookup, expert engineering; 3 years to pay. SERVICE ENGINEERING CO., 3321 Georgia ave. GE. 5259—GE. 6065.

HOME REPAIRS
Papering, painting (interior, exterior), floor sanding, scraping, plastering and all types repair work. JACK R. TATE. EX. 8571.

IF YOU HAVE BROKEN TILE OR TILE NEED REFILLING, CALL JOHNSON, 30 S ST. N.W. AD. 5816.

KITCHENS
MODERNIZED FLOOR TO CEILING
Latest cabinets to fit any problem. We specialize in replacing worn linoleum with TRACY stainless steel or permanent FORMICA.
MODERN HOME CO. NA. 6710

PAINTING—DECORATING
Interior, exterior. Free estimates. 24-hour service. DE. 4679—... 7342.
POLLARD & COLCLOUGH.

PAINTING?
CALL C. H. NEELY CO.
EX. 2937

PAINTING—PAPERING
Wall scraping. Free estimates. AT. 4612.

PAINTING
Exterior, interior. Work guar. AT. 2077.
PAPERING AND PAPER HANGING expertly done. White mechanics. NORTH DECORAT'G CO., CH. 7976

PAINTING & PAPERING
A traditional artistry for 31 years. ... NA. 3665. Eves., WO. 5090.

PAINTING—PAPERING
Special spring rates on exterior work. Credit terms. ... OLE. LI. 9739. Mr. HARVEY.
PAPERING AND PAINTING, 1947 patterns. Clean neat workmen. RA. 1654.
PAPERING AND PAINTING ... 1 work. Estimate free. Call MR. BECKETT, DU. 4053.
PAINTING AND REPAIRING ... BENNETT LU. 3334

ROOFING—SIDING
Insulbric Siding. Free Estimates. TRINITY HOME IMP. CO., SH. 2017

Spring Cleaning? DI. 0122
Specialist in windows, floors, woodwork, wall washing and venetian blinds, ... cleaning.

STONE—CEMENT WORK
CEMENT WORK / STONE WALLS / FLAGSTONE — Call Jerry, A Specialist, AT. 9266.

TAKOMA TREE SERVICE. SLigo 2523. ... in clearing lots, removing trees and underbrush, landscaping, lawn seeding and shrubbery; liability insurance carried.

UPHOLSTERED FURNITURE ... rewebbed, resprung. Cushions ... new. B. Tynes, LI. 7205.

UPHOLSTERY
... furniture repairs. By veteran. Free est. FR. 2966.

Lost 10

COLLIE, small male, tan and white. ... Saturday, vic. University Park. ... 2847.
... terrier, brown and white ... No. 5082. Reward. FR. 5956.

Lost and Found 10

EEMER CAMERA—Great Falls; reward. OV. 1208.

GLASSES, black-rimmed, intersection New Hampshire ave. nw. and S st. nw., or in front 2118 Mass. ave. nw., or in front Avignon Freres Restaurant, Columbia rd.; finder will receive reward for return to 1751 New Hampshire ave. nw. NO. 5393.

KEYS—Large bunch. Lost Tuesday, June 24. Reward. Call NA. 2702.

SHOES, pair, black, man's, size 9½, lost between 10th and N. Y. TR. 2172.

WALLET, brown leather, ident. pass for Bur. Engr.; Md. driver's lic., etc.; reward. GEORGE SHELLY, WA. 5019.

WALLET, black, initials "H. A."; vic. 14th and Girard; contains money and Pa. identification card. Reward. AD. 8549.

WATCH, lady's, Mohawk, Saturday, June 21. OR. 8704. Reward.

WRIST WATCH, lady's, Rulon; lost vic. 3rd and Kennedy and No. Capitol and Madison sts. nw. Reward. GE. 2207.

WRIST WATCH—Solid gold; lost Georgia ave., between Newton and Park rd. nw.; liberal reward. RA. 8868.

WRIST WATCH, lady's, white gold Gruen with 6 diamonds; lost June 16. Reward. WI. 8238.

Personals 11

BETHESDA—Suburban lovely large home; grounds, porches; corner room for elderly person or couple; tray service; nurse in attendance; doctor's supervision. Box M-426, Washington Post.

BUSINESS college grad., 10 years' exper., desires typing at home. FA. 1341-R.

COLLEGE GIRL will do personal shopping or conduct town trip; car available. BR. 0028.

NATURAL wave permanent for men only; private booths. Call Mr. Carl, 1204 New York ave. nw. RE. 8745.

MEN, WOMEN! WANT VIM? Invigorator in Ostrex Tonic Tablets peps up bodies lacking iron. Also contain vitamin B1, calcium. Be delighted with new pep—or money back. At all druggists.

I WILL BE RESPONSIBLE ONLY FOR those debts contracted by me. JAMES FREDERICK MENCH, 5521 Colorado ave. nw.

SUIT AND DRESS ALTERATIONS. PERSONALITY, INC. 1659 Wisconsin Ave. MI. 4808.

Instructions 12

FRENCH private instruction by highly cultured widow of European diplomat; English tutor for foreigners. HO. 1558.

Help, Men 15

ACCOUNTANT, $700 MO.
(Overseas Const. Project)
Bookkeeping Mach. Opr. (Rem.) . . $45 up
Clerk-Typist, auto business . . . . $35 wk.
Stock Clerks, auto business . . . . $38 wk.
Exterminator, trainee . . . . $41 wk.
Mail room messenger, white . . . $124 mo.
Estimator, heating equip. . . . . . . $50 wk.
MUTUAL EMPLOYMENT SERVICE
1710 G ST. NW. NA. 0954

ARCHITECTURAL ENGINEERS
Experienced commercial construction, salary range $80 to $125 a week.
Electrical engineer, experienced general electronic field, some design, $85 per week.
Engineers, experienced research, development fields, $7000.
Draftsmen, under 28, experienced plat work involving grading, street layouts, etc., salary range $40 up according to experience.
WALTER H. KESSLER
PERSONEL SERVICES
612 Washington Bldg.
15th and New York Ave. N.W.
DI. 4020. DI. 4442.

AUTO MECHANICS
To work 5½-day week for Chevrolet dealer. Clean, well lighted shop, pleasant working conditions, average earnings, $75 week, vacation and 6 holidays yearly with pay. Phone Mr. Bestpitch.
Chevy Chase Motor Co.
7725 Wisconsin Ave. OL. 6100.

AUTO MECHANICS (3)
Insurance, holidays and bonus: $1.45 per hour, 45-hour week. Modern building and equipment. Arlington Packard dealer, see Mr. Ward.
SPURRIER MOTORS
3 Blks. South of Key Bridge. GL. 4110.

AUTO MECHANICS
Must be thoroughly experienced, sober, reliable. Excellent working conditions. In one of Washington's top spots. See Mr. Gray.
CAPITAL GARAGE
1320 New York Ave. N.W. DI. 9500.

AUTOMOBILE MECHANICS
Experienced with Chrysler and Plymouth cars; wonderful opportunity with direct factory dealer. Our working conditions are excellent. 5-day week with guarantee, percentage of labor sales. Average earnings up to $100 per week. Closed Saturdays and Sundays. Vacation and all legal holidays with pay. Yearly bonus plan. Apply AL'S MOTORS, 3924 Wilson blvd., Arlington, Va., or call CH. 4100, ask for Mr. Carr.

AUTO SERVICE
AUTO CLERKS
Age 22 to 30; must know city, type accurately, ability to meet public and handle volume of telephone business; must be high-type men. Steady position with excellent opportunity for promotion. Inquire 9 a. m. to 5 p. m.
CALL CARL INC.
614 H St. N.W.

AUTO FRONT
END MECHANIC
Experienced with Chrysler and Plymouth cars; wonderful opportunity with direct factory dealer. Our working conditions are excellent; 5-day week with guarantee, percentage of labor sales. Average earnings $100 to $175 per week. Closed Saturdays and Sundays, vacations and all legal holidays with pay. Yearly bonus plan. Apply AL'S MOTORS, 3924 Wilson blvd., Arlington, Va., or call CH. 4100, ask for Mr. Carr.

AUTOMOTIVE SERVICE
Salesman. One who has Chrysler Corp. products experience and ability to act as shop foreman preferred. Attractive proposition will be offered to man with above qualifications.
AL'S MOTORS
Direct Chrysler-Plymouth Dealer
3924 Wilson Blvd. CH. 4100.

AUTO RADIATOR MECHANIC—Must be thoroughly experienced on all types, willing worker, sober; no trifler. Permanent job in Baltimore shop. $75 a wk. to man who qualifies. State places of work past 5 years. Write Box M-374, Washington Post.

BARBER
To work extra or steady, in popular priced shop. 501 11th st. se. or LU. 5630.

BARBER—Steady and sober; $30 guaranteed, commission; hours from 8:30 to ... 6141 Georgia ave. nw.

BARBER, colored, for white trade, full time, guarantee. Smith's Barber Shop, 3290 14th st. nw. MI. 9281.

BARBER; wanted: sober and steady, 8:30 to 6:30; ½ off. 1306 Good Hope rd. se. LI. 7041.

BARBER—1st class at once, good salary and commission. Apply 711 9th st. nw.

BARBER, $60 guarantee and commission; 5½-day week, hours 9 a. m. to 6 p. m. Call WO. 8773 or apply at 4220 Fessenden st. nw. Union shop.

BARBER—American and sober only; no license req. Box M-400, Wash. Post.

BARBER—No license required. 930 S. Filmore st., Arlington, Va.

BARBER WANTED
1314 Good Hope rd. se.

BARBER—Steady job; $60 wk. and commission; no Sunday work; hrs. 8 to 6. 809 E st. nw.

BARBER, 2 days week, Saturday and Sun.; guar. and comm. Paul's Barber Shop, 831 Upshur st. nw.

BOOTBLACK—Steady job; $22 guaranteed and commission; good for $35 and up. 437 9th st. sw. EX. 7454.

BRICKLAYERS
Report for work, Farrington rd. and Elliott rd., Westmoreland Hills, Md. See Mr. Ward, foreman for
Korzendorfer & Brooks, Inc.

BRICKLAYERS
$24 a day for 1st class mechanics. Nonunion, long job. For information, call CH. 9134 between 5 and 6 p. m.

CARPENTERS
For trim and inside work on apt. house going up downtown; top pay. Apply with tools. 2130 N st. nw.

Cashier-Office Bookkeeper
25 to 45; experienced; references required; 6-day week; 10:30 to 7:30; off Sundays; excellent salary for right man; opportunity for advancement; only qualified need apply. Room 1384, National Press Building, 3 to 5 p. m. only, weekdays except Saturday.

CHEFS—COOKS
Good jobs in the better restaurants; no fees charged. Washington Restaurant Association, 2003 Eye st. nw.

CLERK-TYPIST
Preferably experienced, excellent opportunity for young man; starting salary $40 a week of 40 hours. Apply Mr. Walton, manager, Public Relations Department.
Smith Transfer & Storage Co., Inc.
1313 U St. N.W.

COLLECTION MAN
Inside; must be experienced; good salary to right party. See Mr. Dubin, 719 7th st. nw.

COUNTERMAN (white), good salary, meals. No fees charged, and employing for the better restaurants of this area Washington Restaurant Association, 2003 Eye st. nw.

DISTRICT MANAGER
We are now in a position to consider a few applicants for district manager positions in our circulation department. Automobile required. Five-day, 40-hour week. Salary and auto allowance. Regular increases, vacation, sick leave, eligible to enroll for group life, health, hospital and surgical insurance plan. Apply 9 a. m. to 4 p. m. Employment Office, 1345 E st. nw.

DRIVER—SPECIAL DELIVERY
Permanent excellent position for capable young man, age 25-30; must have complete knowledge of city; substantial references imperative.
APPLY OFFICE
AMERICAN LINEN SERVICE CO.
2241 8th ST. N.W.

ELECTRICIAN
Must have Arlington license. CH. 1548.
ELECTRICIAN, experienced, and helper. TR. 6845.

ENGINEER
1ST OR 2D CLASS LICENSE
5 DAYS
40 HOURS WEEK
APPLY IN PERSON
PERSONNEL OFFICE
9TH FLOOR
WOODWARD & LOTHROP
9:30 TO 6 DAILY

ESTIMATOR TO $100
Quantity survey-cost estimating. Sales engr.-heating systems, $5,000.
ATLAS AGENCY
Evans Bldg., 1420 New York Ave. N.W. NA. 4602. NA. 7438.

HATTER
WANTED. APPLY IN PERSON.
BLUE FLAME VALET SHOP
940 F St. N.W. ME. 7420.

HIGH SCHOOL GRADUATES
JOBS FOR YOU IN JAPAN

Young men: often you've dreamed of travel to foreign countries, seeing how other people live, visiting curious sights of world renown. Now that spring has come to Japan, this is your chance—at last!

If you measure up to the Regular Army's high standards, you can sign up for 3 years with one of the famed divisions now backing up General MacArthur's occupation program in Japan. Occupation duties include a wide variety of opportunities in specialized skills, trades and administration — all while you're drawing full pay!

Clubs, resort hotels, ball parks are well-equipped for active sportsmen. Dance bands add zip to unit parties. Competitive sports keep men fit the year 'round. No wonder General MacArthur and his men are doing such a good job—a history-making job.

If you are 18 to 34 inclusive (17 with parents' consent), visit your nearest U. S. Army Recruiting Station immediately! U. S. Army Recruiting Station, 403 10th st. nw., Washington 4, D. C.

LINOTYPE OPERATORS
FOR SECOND SHIFT
PERMANENT POSITION
APPLY
National Publishing Co.
301 N St. N.E.

ENGINEER
to supervise engine and maintenance departments in group of local buildings; heating, air-conditioning and refrigeration experience necessary; experienced in building maintenance and remodeling desirable; excellent opportunity. State full qualifications and experience in reply. Box M-424, Washington Post.

MAG MEN
If you have ever sold, this deal is a lark for $50 a day. 828 Woodward Bldg.

MAN, to drive and work on ambulance, and around funeral home, white man only, must be neat and have good habits, must know the city well and have D. C. driver's permit, single man, with references. Salary $140 per month and room. Apply 1300 N st. nw., Hysong's funeral home, after 9 a. m.

MAN, WHITE, 25 TO 30
as assistant shipping clerk. Some knowledge of typing and clerical work necessary. Judd & Detweiler, Inc., Eckington pl. and Florida ave. ne.

MECHANIC
1st class, with tools, to estimate own jobs. Salary will depend on ability to turn out work. Call Mr. Day, RE. 9719.

OUTSIDE COLLECTOR
Man with auto to collect accounts. Prefer one with some experience although it is not essential. Interesting incentive pay plan plus auto allowance. Apply 9 to 5, Monday through Friday. Employment Office, 1345 E st. nw.

PARKING GARAGE
AND
SERVICE STATION ATTENDANTS
(2) white. Work day shift. Must have D. C. permit. See Mr. Jones.
RANDALL MOTORS, INC.
1150 17TH ST. N.W.

PLUMBERS (5)
Steady year round work, new and repairs. Good salary and working conditions. Must have tools. WL. 6271, 8 a. m.-5:30 p. m.

PORTER
Barber shop; exper.; can make $35 to $45 per week. 714 14th st. nw.
PORTER-SHINE BOY—Sober; good job. 1204 New York ave. nw.

Refrigeration Mechanic
1st class to instruct students. Top wages. HO. 2484.

REAL ESTATE SALESMAN
We need several men of pleasing personality for listing and sales. Car and knowledge of the city required. Call between 2 and 5 today for interview.
MARVIN J. DUNCAN & CO.
Building Construction and Real Estate
4420 Conn. Ave. OR. 0400 till 8 p. m.

SALESMAN, phonograph records, calling on juke box operators and dealers in Washington, D. C. Car necessary. Salary and expenses. Call Mr. Ben Mann, Mayflower Hotel, June 26, for appointment.

SALESMEN
Pleasant outside work; salary and commissions; car unnecessary; experienced canvassers preferred; good opportunity to make big money. See Mr. Kane, New York Jewelry Co., 719 7th st. nw. EX. 0600.

SALESMAN (OR WOMAN)
to sell quality Christmas cards and stationery to book and gift stores in Washington, Maryland and Delaware on commission; can be nonconflicting side line or part-time work. Write qualifications and phone number to T. R. Marks, 32 West 58th st., New York City, N. Y. Interviews in Washington July 1.

SALESMEN—INSURANCE
Organization requires several men preferably with sales exper., to sell life, health and accident policies. Assured future for ambitious men with initiative. See W. R. Bottcher, Suite 210, 918 F st. nw., 9 to 5 daily. EX. 4110.

SERVICE STATION MAN
For night shift; white; references required. Must be experienced. Only honest, sober worker need apply.
Willoughby's Esso Station
4344 Wisconsin ave. N.W.

Shoemaker 1st Class
Good working conditions and good pay. Apply 633 F st. nw.

Sheet Metal Mechanics
Start at once; top pay; permanent positions. Must be all-around men with over 10 years' experience. Write Box M-433, Washington Post.

SPOTTER
for wool clothes. Steady job, good salary. 1501 9th st. nw.

STOCK MAN—Good pay; new modern building and equipment; insurance and hospitalization benefits. Apply Mr. Abbott. OV. 1600.

TAILOR, EXPERIENCED
APPLY 633 F ST. N.W.

TEACHERS—Use Adams Teachers Agcy., Colorado Bldg., 14th and G. RE. 3935.

WINDOW CLEANER
Experienced. $50 week, permanent job. Call Mr. Myles after 4:30 p. m. AT. 2989.

WOMEN'S
HAIR CUTTER
(Colored)
FOR OUR SECOND FLOOR
BEAUTY SALON
APPLY IN PERSON
PERSONNEL OFFICE
9TH FLOOR
WOODWARD & LOTHROP
9:30 TO 6 DAILY

YOUNG MAN
White for stock work in clothing dept. Interesting work for ambitious and intelligent high school graduate.
APPLY MR. VICKERY.
Lewis & Thomas Saltz, Inc.
1409 G ST. N.W.

MEN WANTED for steady work at good pay as streetcar and bus operators; average weekly earnings, $60; no experience necessary; all training paid for; opportunity for promotion plus pension system, paid vacation, free transportation. Apply in person weekday mornings, Monday through Friday, between 8:30 a. m. and 12 noon. Capital Transit Co., Employment Office, 3132 M st. nw. Take Route 10, Rosslyn; Route 20, Cabin John; Route 30, Friendship Heights, streetcars to door.

SOLICITOR
With or without truck; good proposition. Apply 633 F st. nw.

Continued on Following Page.

National Weather Summary

Copr., 1947, Edw. L. A. Wagner

24-HOUR FORECAST: Showers and thunderstorms with partly cloudy skies are the outlook for most of the United States Friday, Weather Bureau forecasters say. Only New England, the central Plains, New Mexico and the Southwest will escape the general deluge. (Affected areas on the Fotocast show where rains will fall.)

Temperatures will be warmer from Kentucky and Tennessee to New York State. Afternoon maximum readings will range from 100 degrees at El Paso to 65 at Rock Springs, Wyo. Under the influence of warm southerly winds afternoon temperatures will be 90 degrees or higher from Louisiana to Nevada, California and the central Plains. This hot weather and partly cloudy skies from South Dakota to Oklahoma will help dry out the water soaked Plains where swollen rivers and floods have occurred in the Missouri and Mississippi Rivers and their tributaries.

Partial cloudiness is indicated for a large portion of the United States during the next 24 hours. (See inset map.) Pleasant sunny skies are promised New England, New Mexico and eastern California.

River forecasters predict rivers will rise in the Kansas City and Burlington, Iowa, forecast districts for the next 48 hours. A crest three feet above flood stage will be recorded at Kansas City Saturday. Flood stages will be reached at Keosauqua late Saturday or Sunday. Light to moderate overflow is predicted for the lower Skunk River today and Saturday while the Des Moines and Raccoon Rivers will continue to fall above Des Moines and northward.

Highest temperatures expected today include Fort worth, 95; St. Louis, 93; Kansas City, 92; Nashville, 89; Boston, Hartford, New York, Washington, Atlanta and Pittsburgh, 88; Philadelphia, 87; Chicago, Detroit and Cleveland, 85; Milwaukee and Duluth, 69 degrees.

Help, Men 15

Continued From Preceding Page

... 18 and over, with bicycles; full day or night work. Apply Western ... 1317 New York ave. nw., ... 200.

WASHINGTON GAS LIGHT CO.

OFFERS EMPLOYMENT IN THE FOLLOWING POSITIONS

VEHICLE MECHANICS (TO WORK IN ARLINGTON COUNTY)
PAINTERS
CARPENTERS
BODY REPAIR MEN

Only experienced men with steady employment background need apply.

APPLY EMPLOYMENT OFFICE
WASHINGTON GAS LIGHT CO.
1100 29TH ST. N.W.
Monday through Friday
8:30 A.M. to 5 P.M.

MEN

White, experienced for woodworking plant, steady job, good wages. Silver Spring Building Supply Co., Inc., 8226 Georgia ave., Silver Spring.

WE HAVE an opening for an experienced building products salesman to call on architects, jobbers, dealers and contractors in the District of Columbia. Salary, commission, expense. Our organization know of this ad. Write giving complete history of experience, present connection, etc. Box M-428, Wash. Post.

Help, Women 16

ASSISTANT BUYER

For Dress Department
Must Have Previous Ready to Wear Experience.

5-day, 40-hour week
20% discount on purchases

Apply
Employment Office
4th Floor
Lansburgh & Bro.
7th, 8th and E Sts. N.W.

ASST. BKPR., $150 MO.

CASHIER

CHECKER

CLERK

LUNA CLEANERS

CLERK-TYPIST

Counter Girl

BEAUTY OPERATOR

Must Be Experienced
Salary and Commission
5-day 40-Hour Week
20% Discount on Purchases
Apply
Employment Office
4th Floor
Lansburgh & Bro.
7th, 8th and E Sts. N.W.

CAREER POSITION

CLERK

KEY PUNCH OPERATOR

Only experienced operator with high school education need apply. Temporary position to last until November 1947.

APPLY EMPLOYMENT OFFICE
WASHINGTON GAS LIGHT CO.
1100 29TH ST. N.W.
Monday through Friday
8:30 A.M. to 5 P.M.

HOSTESS

CALL RA. 1000

MANICURIST

Elizabeth Arden Salon

MEDICAL SECRETARY

SALESLADY

SECRETARY—$60

Help, Women 16

REMINGTON RAND

Machine Operator
Must Be Experienced
5-Day, 40-Hour Week
20% Discount on Purchases
Apply
Employment Office
4th Floor
Lansburgh & Bro.
7th, 8th and E Sts. N.W.

SECRETARY

Immediate opening for full time permanent position. 5-day, 40-hour week. Generous company benefits and privileges.

Apply in Person
THE HECHT CO.
Service Building
1400 Okie St. N.E.

Secretary, Legal, $50 Up

N. C. R. Opr., $160
ATLAS AGENCY
Evans Bldg., 1420 New York Ave. N.W. NA. 4692. NA. 7428.

SECRETARY to radio broadcaster. Requirements: unmarried, age 21-32, attractive. Should be friendly, and able to handle the public, also should be interested in music, promotion and show business. Shorthand necessary. Immediate opening. GL. 5644, 10:30 to 11:30 a. m. or 2:30 p. m. to 3:30 p. m. today only.

SECRETARY

Private office, permanent position, salary commensurate with ability. Telephone NA. 8155 for appointment.

SILK FINISHER

Experienced; 44-hour week; steady job, good pay. United Cleaners, 419 Neal pl. nw. DE. 1683.

STENOGRAPHER

Must Be Experienced
5-day, 40-hour week
20% discount on purchases.
Apply
Employment Office
4th Floor
Lansburgh & Bro.
7th, 8th and E Sts. N.W.

Stenographers, $40 Up
ATLAS AGENCY

SEC'Y-STENO.

TEACHER

Telephone Solicitors

Telephone Operator-Clerk

TELEPHONE INTERVIEWER

Temporary Work
5-Day, 40-Hour Week,
Generous company benefits and privileges

Apply in Person
THE HECHT CO.
Service Building
1400 Okie St. N.E.

WAITRESSES

WAITRESSES

GREYHOUND GRILL

YOUNG LADY

SPLENDID OPENING

A-1 SECRETARY, $233

BOYD'S, 1333 F. NA. 2338

ACCT., $190 MO.

BOYD'S, 1333 F. NA. 2338

ATTENTION WOMEN

Help, Men and Women 17

Help, Domestic 18

Situations, Men 19

Situations, Women 20

Situations, Domestic 21

Money to Loan 23

Personal Loan Companies 25

THE BEST PLACE TO GET CASH
SIGNATURE LOANS
FURNITURE LOANS
AUTO LOANS IN 5 MINUTES
A Friendly Loan Service
AYARES SMALL LOAN CO., INC.
7902 GEORGIA AVE.

LENDERS SAY

Mail This Coupon
TODAY
Pick Up Your Money
TOMORROW

Amount of Loan ____
Name ____
Address ____
Employment ____
Phone No. ____

LENDERS can approve loans up to $1500 from just the above simple facts. Phone, mail or bring this information to your closest LENDERS OFFICE.

LENDERS
INCORPORATED
7904 Georgia Ave. SH. 3680
3310 Rhode Island Ave. DE. 1240
Loan Limit $300
2028 N. Moore St. Rosslyn, Va. CH. 2444

Business Opportunities 29

A SUPER GAS STATION

WILLIAMS REALTY CO.

CLEANING STORE

Commonwealth Realty

Commonwealth Realty

CONTRACTOR'S EQUIPMENT AND SUPPLY BUSINESS

DRY CLEANERS

WM. CALOMIRIS PROPERTIES, INC.

DRY CLEANERS

WM. CALOMIRIS PROPERTIES, INC.

D. G. S. GROCERY

OWENS REALTY, ME. 0846

HARDWARE STORE

Commonwealth Realty

Business Opportunities 29

INCOME OF $10,000 YR.

Auerbach & Co. DI. 3131

WHOLESALE BUSINESS

BUNGALOW AND SHOP

WOODRIDGE REALTY CO.

Rooms, Furnished 34

Housekeeping Suites 37

Rooms Wanted 38

Rooms With Board 39

CARROLL SPRINGS INN

Children Boarded 41

Apartments, Furnished 46

COMPLETELY AIR CONDITIONED
New Studio Apts.
LOWER CONN. AVE.

Co-operative Apts. 47A

Apartments Wanted 48

Attorney (Permanent)

Rooms, Furnished 34

17TH ST. N.W.—3345

Apartments Wanted 48

ROY PRICE, ME. 3650

Apts.-Houses Exchanged 48-A

Moving and Storage 49

Houses, Furnished 50

CLEVELAND PARK

BOSS AND PHELPS, Inc.

GEORGETOWN—$225

E. M. FRY, INC.

CLEVELAND PARK

DETACHED HOUSE

WESLEY HEIGHTS

BRADLEY BLVD.

FRANCES POWELL HILL

BEAUTIFUL HOME

Romye Lamborn, Realtor

Wanted to Rent 53

Wanted to Rent 53

Offices, Studios—Rent 55

17 DUPONT CIRCLE

SILVER SPRING

H. G. SMITHY CO.

Excel. Downtown Locations

First National Realty Corp.

Garages Wanted 58A

Business Property, Rent 59

COMBINATION WHOLESALE-RETAIL

WEAVER BROS., INC.

Business Property, Sale 60

CINDER BLOCK BUSINESS

GEORGETOWN, $15,500

J. LEO KOLB, INC. Mich. 2100

GAS STATION

C. W. CLEVER CO., INC.

LORTON, VA.

L. McGEE KING, REALTOR

FOR SALE, BUSINESS

STORY & CO.

ATTENTION DOCTORS, LAWYERS REALTORS & INSURERS

VIRGINIA

H. P. WEBSTER

Business Property, Sale 60

10,000 SQ. FT.

In Fireproof Building

On Wilson blvd., Arlington, near Key Bridge; zoned commercial; large display window and 2nd-floor office space; ample parking facilities; lot covers 16,000 sq. ft.; excellent location for retail distribution, show room, repair shop, or many other uses. Call Mr. Mitchell with

Robert L. McKeever Co.
REALTORS
Shoreham Bldg. NA. 4750.

Warehouse Space 60C

FROM 12,000 TO 18,000 square feet, in Georgetown, on K st., available at once; ... industrial; railroad yard close by; ... per month. Call Mr. Franklin.

WEAVER BROS., INC.
Washington Bldg. DI. 8300.
Eves., GL. 4456.

Industrial Property 60D

INDUSTRIAL PROPERTY
ON R. F. & P. RAILROAD, 1 mi. west of Alexandria, Va. 1800' railroad frontage, 2400' of sewer, 2600' of stream. 80 acres at $500 an acre. VERNON LYNCH & SONS, 7 mi. out Columbia Pike, Dial ... 3906. Closed Sunday.

FAIRFAX COUNTY

Just outside of Alexandria, Va. Very ... land on or just off railroad. Land a little further from railroad at proportionally lower prices, but any of the land a bargain as compared to comparable property.

Louis P. Shoemaker
1719 K St. N.W. NA. 1166.

FALLS CHURCH, VA.

On railroad. About 93,000 sq. ft. with frame warehouse 60x200 ft. Large lumber shed, caretaker's house. $57,500.

Louis P. Shoemaker
1719 K St. N.W. NA. 1166.

Stores, Rent 61

1723 CONNECTICUT AVE.

Excellent women's shopping location adjoining Jelleff's and Larimer's. Ground floor 1,500 sq. ft., balcony 500 sq. ft. Full basement. Panelled walls. Immediate possession. Attractive apartment in same building can be made available if required.

J. A. Weinberg Co., Realtors
1707 H St. N.W. NA. 5500.

GOOD LOCATIONS

VARIOUS SIZES, REASONABLE RENTALS. CALL TILL 9 P. M., RE. 3531.

First National Realty Corp.
905 15TH ST, N.W.

VETERANS!

NEW 5-6 ROOM BRICK HOMES
Small down payment, balance like rent.
READY TO MOVE IN
NEW DEVELOPMENT IN D. C.
EXHIBIT HOUSE OPEN 9:30-6 P. M.
23D AND ALABAMA AVE. S.E.
Jonathan-Woodner Co.
AT. 9643

Sale Investment Property 62

TAKOMA PARK

Modern 3-unit brick apt. house, 8½ years old; near transportation, stores, schools; good investment.

MORRISON AGENCY

Income Around $3,000 Yr.

GEM REALTY CO.

MASS. AVE. N.W.

SENATE REALTY CO.

Real Estate Loans 63-A

Sale, D. C. Houses 64

American University Park

Frank J. Volkman

American University Park

Bradbury Hgts., D. C., S.E.

Capital View Realty Co.

BRIGHTWOOD VICINITY

First National Realty Corp.

BRIGHTWOOD

CHEVY CHASE, D. C.

Vacant—Wisconsin Ave.

CHEVY CHASE, D. C.
5 BEDROOMS—3 BATHS

VICTOR WICKERSHAM

Sale, D. C. Houses 64

American Univ. Park Section, $14,750

Well-built 2-story detached brick; slate roof; 8 years old; 2 bedrooms, garage. Call JAMES E. SCHWAB, OR. 5800; AFTER 6, CALL OL. 6139 OR WO. 1408.

CHEVY CHASE

This excellent detached brick on quiet street. Large living and dining rooms, modern kitchen, breakfast nook. 1st floor wall-to-wall carpeting. 3 large bedrooms, 2 tile baths, knotty pine finished room on 3rd floor. Beautiful recreation room and bath, maid's room, built-in garage. Owner leaving city. Priced under $28,500.

A New Cleveland Park

Town brick home of excellent materials; built by outstanding builder; 1st-floor lavatory, large living room, de luxe kitchen, 3 bedrooms and 2 baths with deep closets on 2nd floor; large room on 3rd floor; reasonably priced.

CHEVY CHASE, D. C.

CORNER BRICK
This lovely, detached brick home is offered today for first time. 1st floor has living room, dining room, de luxe kitchen, screened porch; 2d floor, 3 bedrooms, 2 baths; storage attic; garage. Close to bus line and a beautiful location.

16TH ST.

Brick detached, only 6 years old; this a real home in a park-like location; 1st floor has large living room, dining room, large kitchen, powder room; 2d floor has 3 large bedrooms, 2 baths and a finished third floor; basement has recreation room. See this excellent property today.

CHEVY CHASE, D. C.

$16,500
Detached, 7 rooms, only ½ block to Conn. ave. Entire house has been redecorated. Kitchen has many new cabinets, new range and refrigerator; 2-car garage; oil heat.

F. A. TWEED CO.
5504 Conn. Ave. N.W.
EM. 1290 until 9 p. m.

Chevy Chase, D. C., $14,950

Well located brick; contains living room with fireplace, dining room, well equipped kitchen and large breakfast room, 3 good bedrooms and glassed-in porch on 2d floor. Play room in basement. Entire property in excellent condition and represents outstanding value on today's market. Call DI. 1015 til 9 p. m.

Wm. H. Saunders Co., Inc.

CHEVY CHASE, D. C.

New detached 7-room center hall colonial brick with 3 bedrooms, 1st floor powder room, study, mirrored fireplace and porch, modern kitchen with 7-ft. G.E. refrigerator, de luxe range and G.E. garbage disposal unit in double sinks. Shower in basement, colored tile baths; oil a.-c. heat; finest construction throughout. $22,950 with liberal financing. Eves., R. S. Matthews, TA. 2205.

W. SCHUYLER MATTHEWS & CO.

CHEVY CHASE, D. C.

REALTY BROKERS, INC.

CLEVELAND PARK

SNYDER REALTY CO.

CLEVELAND PARK

JOHN H. deSIBOUR & CO.

CLEVELAND PARK

VICTOR WICKERSHAM'S

CONN. AVE. & GARFIELD

REALTY BROKERS, INC.

FOXHALL VILLAGE $23,500

Phillips, Canby & Fuller, Inc.

DUPONT CIRCLE, $14,950

J. LEO KOLB, INC. Mich. 2100

CORBIN PL. N.E.

JOHN H. RICE

GEORGETOWN

J. LEO KOLB INC. MI. 2100

GEORGETOWN

Dorothy G. Wood, Real Estate

GEORGETOWN

FRANCES POWELL HILL

GEORGETOWN

JOSEPH PRICCI

GLOVER PARK

Continued on Following Page

Sale, D. C. Houses 64

Continued From Preceding Page

GEORGETOWN

Large remodeled brick, 11 rooms, 4 baths. Would make excellent small apts. or lovely home. $27,500. Vacant.
To remodel fine brick house, 6 rooms, bath. H.-w.h. Enormous garden. $18,500.
Small brick divided into 2 apts. Good neighborhood. $13,500. Fine lot east of Wisconsin ave., 30x90.
2 small houses, $7000 and $8400.

Albert H. Stevens, Realtor
MI. 2908. 3272 P St. N.W.

K ST. N.W. NEAR 11TH
Row brick, 1st commercial zone. Reasonable priced at $16,950. Owner will take back large 1st trust. R. S. Matthews, DU. 6023; eves., TA. 2205.

KALORAMA

A beautiful town house in excellent condition; suitable for an embassy; house contains 12 rooms and 5 baths; 2-car brick garage. Call Grant Boss, NA 9300; eves. and Sunday, EM. 2195.

BOSS & PHELPS, INC.
1417 K ST. N.W.

MT. PLEASANT

Owner offers lovely large 6-bedroom row brick, furnished or unfurnished, excellent for home, rooms or apts.; recently redecorated; oil heat; quick possession; will consider offer with $5,000 cash. See any time. DU. 3630.

MICHIGAN PARK

Attractive semidetached brick, six rooms, bath, oil burner, hot-water heat, recreation room, screens, weatherstrips, lot 28x110. Desirably situated in refined, nearly new house neighborhood. Michigan Ave., South Dakota and Sargent Rd., and St. Joseph's Seminary.

L. T. GRAVATTE
REALTOR.
729 15th St. N.W. NA. 0753.

PARK RD. N.W.
MT. PLEASANT—VACANT

Facing into Rock Creek Park, an unusually attractive 3-story and cellar brick home of 8 rooms, 2 baths, breakfast and sleeping porches, open deck sun porch, Bryant gas furnace, hot-water heat, 2-car garage. Lot 20x128.

L. T. GRAVATTE
REALTOR.
729 15th St. N.W. NA. 0753.

PETWORTH

2-family row brick. Separate gas heating units. 2 kitchens and 2 baths. Priced to sell at $14,500.
ENTERPRISE REALTY CO.
1224 Eye St. N.W. EX. 3400.
Eves., Phone GE. 5711.

RITTENHOUSE ST.

3 bedrooms, tile bath, 2 screened porches, oil heat. Excellent and convenient residential neighborhood. Calvin Coolidge High School, grade school and jr. high within 2-3 blocks. See Mr. Dodge, jr.

WEAVER BROS. INC.
Exclusive Agents
Washington Bldg. DI. 8300.
Evenings CO. 5940.

Rock Creek Hills

Owner says sell this lovely new home located on lot with more than 16,000 sq. ft. Center hall with living room, 15x22, with picture window and wood-burning fireplace, dining room, modern kitchen; also large den and bedroom and bath on 1st floor; 2nd floor with 2 bedrooms and tile bath. All bedrooms large for twin beds; full basement with fireplace; 1-car garage and large screened porch. This home overlooking park with a beautiful view of surrounding area. Many other features. You should see to appreciate.

Chevy Chase Realty Co.
4420 Conn. Ave.
EM. 1800 Until 9 P. M.

SHEPHERD PARK N.W.

White Dutch Colonial. Library and bath on the 1st floor. 4 bedrooms on the 2nd floor. Finished attic and recreation room. Oil heat. Possession. Priced to sell at $24,950.
ENTERPRISE REALTY CO.
1224 Eye St. N.W. EX. 3400.
Eves., Phone GE. 5711.

TRINIDAD—$10,950

Approved for GI with $1000 Cash
Home with income; side hall entrance, row brick, gas heat, built-in garage. Terms can be arranged. For further information call Mr. Latona, NA. 1737.

NEARLY NEW BRICK, $10,950
NEW S.E. BRICK, $11,950
PETWORTH N.W. REMODEL., $12,950
SAM ROSEY. AD. 2700.

BUREAU OF STANDARDS

This Colonial home on a large shaded lot can be bought for $5000 down. 3 bedrooms and 2 baths on the second floor, with spacious living room, dining room and kitchen on the first floor make up an ideal home designed for gracious living, in a neighborhood where convenience is the keynote. The garage is 2-car with concrete alley.

$25,000

For appointment, call

Marvin J. Duncan & Co.
Building Construction and Real Estate
4420 Conn. Ave. OR. 0400 till 8 p. m.

15TH ST. S.E. NEAR MASS. AVE.
$750 CASH, $67.50 PER MO.
Fine 2-story row brick home, which has 5 splendid rooms, bath, h.-w.h., garage, and is in excellent condition. Priced low for quick sale. See us on this today.

R. A. HUMPHRIES
Realtor
808 No. Capitol NA. 6730

NEAR CATHOLIC U.

$11,500. Corner home, 5 large rooms, garage, h.-w. h.; redecorated; vacant. Call Mr. Thompson, DU. 8372.

TABLER, INC. RE. 5020

DOCTORS, ATTENTION

First Commercial, Detached
Home with complete beautiful office rooms and lavatory in basement. 1st floor contains 5-room and bath apartment. 2 lovely apartments on 2nd floor. Oil heat, double detached stone garage. All in excellent condition. A grand investment for $35,000. CALL OWNER, RA. 0071.

800 EMERSON ST. N.W.

POSSESSION BY JULY 15TH
Large corner brick center-hall entrance with living and dining rooms, den, large kitchen and pantry, side porch, 5 bedrooms, 2 baths; full basement, built-in garage, oil h.-w. h.; in excellent shape. Price reduced. Immediate possession.
V. L. TOOMEY, JR. NA. 4379-EM. 8267.

NEAR GA. AVE. AND RITTENHOUSE
Do you desire a nice, detached, frame home to live in and have additional rooms to provide you with an income? We have a 10-room, 2-bath home in excellent condition, owner-occupied. Immediate possession. Oil heat, garage. To inspect call
RUDDEN & COHN, INC.
11th and K St. NW., EX. 5705.

New Air-Cooled House

Miller-Built and ideally located in a fashionable residential section with unusual accessibility to every convenience.

3900 48th St. N.W.
OPEN TODAY 3 TO DARK
Brick Colonial of fine proportion and detail. Contains good size hall, large living room with picture window and opening onto porch, dining room, 1st-floor lavatory and kitchen; 3 bedrooms and 2 baths on 2nd floor; 2 bedrooms and bath on 3d; built-in garage.
CAN BE ATTRACTIVELY FINANCED FOR A RESPONSIBLE PURCHASER.
To reach: Out Massachusetts ave. to 49th st., left to Sedwick, then left to corner of 48th and Sedwick.

W. C. & A. N. MILLER
DEVELOPMENT CO.
Builders and Developers of Wesley Heights and Spring Valley
4830 Mass. Ave. OR. 4464

WESLEY HGTS.

Detached, 6 rooms, near Mann School and bus; nice lot; well priced. Call James E. Schwab, OR. 5800; after 6 call OL. 6139 or WO. 1408.

WHITTIER ST. N.W.

Just off 16th below Walter Reed Hospital. This attractive semi-detached brick home has 4 bedrooms, 2 baths on 2d fl.; stairway to storage attic; 1st fl. has large living room, dining room, sun parlor and modern kitchen; full basement, gas automatic heat, 1-car built-in garage. This house is priced for immediate sale and deserves your quick inspection. Call Mr. Sebastian, NA. 9300, eves. and Sun., WI. 5946.

BOSS & PHELPS, INC.
1417 K St. N.W.

THE HOME

for the family where KIDS are IMPORTANT, near Lafayette School, and recreation center. Charming frame Colonial, comfortable living room with fireplace, dining room and kitchen, 3 bedrooms, 1½ baths; oil heat; 2-car garage. Attractive lot on shaded street. $18,950 with $3,500 down payment. Shown by appointment only.

MARVIN J. DUNCAN & CO.
Building Construction and Real Estate
4420 Conn. Ave. OR. 0400 till 8 p. m.

THE HOME

in the grand manner; in Crestwood, built within 16-in. stone walls. This home features a rare location on the edge of quietly beautiful Rock Creek Park, where the busy executive or retired tycoon may seek relaxation in the comfort of an estate, yet possess the convenience of living only 2 blocks from 16th, the "Avenue of the Presidents." A luxurious living room with a stone fireplace, a gracious dining room overlooking the lovely shaded yard, a quiet cool den, modern kitchen, restful screened porch, 3 beautiful bedrooms, 2 baths, 2 built-in garages. A distinctive home for dignified family life. Inspection of course, only by appointment.

MARVIN J. DUNCAN & CO.
Building Construction and Real Estate
4420 Conn. Ave. OR. 0400 till 8 p. m.

Sale, D. C. Houses 64

SHEPHERD PARK

3 bedrooms, 2 baths, sleeping porch; nice lot; detached garage. Vacant; unusual terms. Mr. Moore with HARRY DREISEN, 616 BOND BLDG. NA. 7772-TE. 1736.

Near Wardman Park

8 rooms, 2 baths, built-in garage, beautiful recreation room, gas heat. Immediate possession. Eves., AD. 5907.

Auerbach & Co. DI. 3131

329 EMERSON ST. N.W.

OWNER LEAVING CITY
Attractive row brick with step-down living room, dining room, modern kitchen, 3 bedrooms, 2 baths, recreation room, oil h.-w.h., 2 screened porches in rear, large front porch, detached garage; lot 142 feet deep.
V. L. TOOMEY, JR. NA. 4379, EM. 8267

ST. GABRIEL'S PARISH

Well-located brick containing 8 large rms., including 1st-fl. den and 4 large bedrms.; built-in garage; recently redecorated. DI. 1015 till 9 p. m.

Wm. H. Saunders Co., Inc.

OWENS ST. N.E.

2-story row brick, 6 rooms and bath, 1 screened porch and 1 glassed in porch, finished apt. in basement with complete kitchen; gas heat, possession with title. For further information call

JOSEPH PRICCI
INVESTMENT BLDG. DI. 5252.
Evenings, GE. 6548.
Many other N.E. property listings.

SACRIFICE

$1,500 DOWN—POSSESSION
200 blk. Channing st. ne.—6 lovely rms. and bath, 2-story brick, 2 rear porches; full basement, h.-w. h. (coal), built-in garage. A-1 condition. Convenient to everything. Be the first to see this property. For details, call till 9 p. m. weekdays; Sun. 12 to 5.

WM. CALOMIRIS PROPERTIES, Inc.
1012 17th St. N.W. DI. 1655.

OWNER WISHES TO SELL

this 20 ft. tapestry brick Colonial home located near Calvert St. Bridge; vacant, 6 large rooms plus 2 inclosed porches, gas heat, 2-car brick garage. Only $2500 cash needed; balance, easy terms. Call TA. 3555.

1857 Ingleside Terrace N.W.

A comfortable and most desirable 8-room and 2-bath semidetached brick house in excellent condition. Rooms are exceptionally large. Also 2 finished rooms in basement; oil h.-w. h., built-in garage, 3 porches. Overlooking Rock Creek Park. Convenient to stores and transportation. Possession at settlement. Price, $17,500, on terms. Exclusive with

E. S. Price & Co.
ME. 3650 PL. 1231
For appt. to inspect call Mr. Tarver, SLigo 5890

DETACHED BRICK

6 rooms and den, like new; tile bath with shower; full basement; living room has large fireplace; all very large rooms; very modern throughout. A home that is hard to find. Price, $15,650; on liberal terms. See today.

WOODRIDGE REALTY CO.
2381 Rhode Island Ave. NE. NO. 7203

IN ST. GABRIEL'S PARISH
Lovely, semi-detached home, near schools, transportation, churches and stores. Excellent condition. Owner-occupied so that immediate possession can be given to you. Has 6 large, bright rooms, nice yard, brick garage. Only $12,950 on convenient terms. To inspect call
RUDDEN & COHN, INC.
11th and K St. NW., EX. 5705.

West of 16th on Webster

Owner going to Ireland will sell below actual cost, 8 rooms, 2 baths, lavatory on 1st floor, full dry basement, modern kitchen, hot-water oil heat. Entire house in perfect condition inside and out. Nice yard. Built-in and detached garages. Here is the bargain you've been waiting for. Call TR. 7926, nights and Sunday. Exclusively with

METZLER, Realtor
DI. 8600. 1106 Vermont Ave. N.W.

UPPER 14TH ST.

Approx. 23 ft. wide, very attrac. Colonial brick in new-house cond., 4 bedrooms, front and double rear glass-inclosed porches; new oil furnace, garage; very spacious home; 1st time offered; owner purchasing new home.

FRED A. SMITH, Realtor.
1113 17th St. N.W. RE. 6661.

16TH ST.

Exclusive home, 3rd floor has 2 beautiful bedrooms and bath, second floor has 3 bedrooms and 2 baths, first floor has living room, dining room and kitchen, lovely large yard.

IN THE COUNTRY

20 minutes from Washington, charming small 3-bedroom home on 2 acres of land. House has all modern improvements and is completely furnished. Immediate possession.

Unusual Town House

On 5 acres of ground, beautifully landscaped. Play house; stable; tenant house.

Near Maryland University

Lovely 2-bedroom home on large lot.
Call Helen Johnson with
JACK HAYES, INC. 2020 P St. N.W.
SH. 6108 Eves.

115 WEBSTER ST. N.W.

Vacant. Semidetached brick, 6 rooms and bath; newly redecorated; $2,500, balance like rent. Call till 9 p. m. RE. 3531.

First National Realty Corp.
905 15th ST. N.W.

The Home of the Year

It has everything, ideal location overlooking park, near schools and transportation, restricted neighborhood, custom-built homes; has 4 bedroom, 2 full baths and 2 ½ baths, o. h.-w.h., recessed radiators, slate roof, storm windows, screens, copper plumbing, gutters and flashing; prewar home; picture window, lovely lot 75x185, attached garage. This is the best we've had in a 5-bedroom in the past year. For further information call Mr. Lynch or Mr. Kay at

VICTOR WICKERSHAM'S
ABC REALTY & DEVELOPMENT CO.
4625 41st St. N.W OR. 2100
Eves., AT. 2549 or TA. 3262

NEW BRICK HOME

On Park Side of 16th St. and Park Rd. 2-bedrooms, 1½-baths, gas heat, open fireplace. Eves., MI. 2121.

J. LEO KOLB INC. MI. 2100

Brand-New Construction

Not yet completed $23,500 buys a modern home of today. Electric dishwasher and garbage-disposal units are a few of the fascinating items in these homes. For further information, call RE. 8660 till 9 p. m.

WM. G. LIBBY CO.
908 14th St. N.W

Near 6th and M Sts. S.W.

A well-constructed 2-story row brick, 6 good-size rooms, bath, h.-w. h., brick garage. Convenient location. Price, $7,950.

FLOYD E. DAVIS CO. NA. 0352

THE HOME

for the economy minded family who prefer the low heating cost and upkeep of a row house, choose from
4215 3RD ST. N.W.
6 rooms, 1 bath; gas heat; garage.

734 INGRAHAM ST. N.W.
6 rooms, 1 bath, 2 enclosed porches, garage.

NEAR GALLAUDET
7 rooms, 1 bath, gas heat; garage.

MARVIN J. DUNCAN & CO.
Building Construction and Real Estate
4420 Conn. Ave. OR. 0400 till 8 p. m.

We Canvass Daily

for properties, suitable to your needs.
B. J. Crivella, Inc.
3418 14th St. N.W. AD. 0600.
Open eves. till 9 p. m.

$1,000 DOWN

$1000 is required to buy a brick 6-room home with built-in garage and full basement. Located in convenient S.E. location. This is an opportunity that does not present itself very often. Call RE. 8660 till 9 p. m.

WM. G. LIBBY CO.
908 14th St. N.W.

Nr. 14th & Spring Rd. N.W.

Semidet. brick; in excel. cond.; 6 rms., bath; full basement, new oil air-cond. heat; $12,950. Call AD. 4234 or

Frank S. Phillips, DI. 1411

HERE IS A HOME

Beautiful detached brick with lovely front and rear yards. 3 bedrooms, den on the 1st floor. Modern kitchen, gas a.-c. heat. Located in Avondale Terrace. Reasonably priced. Call RE. 8660 till 9 p m.

WM. G. LIBBY CO.
908 14th St N.W.

LISTEN TO THIS
3 bedrooms, 2½ tile baths, center-hall entrance, completely equipped efficiency kitchen, metal venetian blinds, 3 blocks to elementary school and churches, close to shopping center; twice normal closet space, copper plumbing, copper gutters and flashings, heavy slate roof, copper screens, Italian marble fireplace, newest gas a.-c. heat, attached garage; large completely landscaped lot. A home built to last for a lifetime. Please call
VICTOR WICKERSHAM
ABC Realty & Development Co.
4625 41st St. N.W. OR. 2100.

Sale, D. C. Houses 64

A REAL HOME
Ideal for children, this home is in excellent condition with 1 acre of fenced well-landscaped grounds including a large vegetable garden. Living room (26 feet long), fireplace, dining room, modern kitchen, 6 bedrooms, 2 baths, 2-car garage. 15 minutes' drive from downtown. Call Helen Warren for appointment.
DRURY REALTY CORP.
1737 K St. N.W. RE. 1133.
Evenings, Mr. Watts, GE. 9220.

HOMEFINDER ! ! ! If you are looking for a home, at a sane price, call me. OR. 4923.

POSSESSION immediately; upper Petworth; 20-ft. row brick; 6 rooms, 3 baths, oil h.-w. h., 2 completely equipped kitchens; conv. to store, trans., etc.; moderate down payment. Surety Realty Co., 612 5th st. nw. EX. 7944 until 9.

NR. 16th & COLUMBIA RD.

1731 HARVARD ST.
OVERLOOKING ROCK CREEK PARK
MT. PLEASANT—Practically new row English basement brick home (only 3 yrs. old). Price only $12,950. Terms. $5,450 cash, bal. payable $56.25 per mo. Absolute bargain. Possession. (22 sold.) Open daily 3-6 p. m.
SHAPIRO, INC.
ME. 1717. Eves., DU. 6692.

Nr. 16th St. and Spring Rd.

Brick house of 6 rooms and bath and inclosed rear porch. One-car garage. Gas heat. Toilet in the basement. Priced at $15,750. Call Mr. Franklin, with

WEAVER BROS., INC.
Washington Bldg DI. 8300.
Eves., phone GL. 4476.

MOVE IN NEXT WEEK

Large 8-room brick, 4 bedrooms, on first floor, 3 on second, another in large dry basement. Owner occupied. In new-house condition. Possession next week. Should sell for $16,500, for quick sale $13,500 will get the keys. See us at once. First come, first served. It's beautiful.

H. C. MAYNOR CO.
2002 R. I. Ave. N.E. NO. 4338.

$11,000

Will buy this delightful row brick home with 6 rooms; 3 bedrooms, tile bath. Only 7 years old. In a convenient Northeast section. Vacant and redecorated. Call ME. 1143 until 9 p. m.

J. Wesley Buchanan, Realtor

JUST OFF MASS. AVE.

ON LARGE LOT
Detached brick and frame Colonial of 6 rooms and tile bath, attached garage, fireplace, porch, and in excellent condition. 5 years old. Pull-down stairway to large attic space. Lot 70x175. All 3 bedrooms will take twin beds.

C. ALLEN SHERWIN, INC.
4241 Wis. Ave. Realtor. EM. 4450.

OPEN 3 TO 9

New Colonial red brick home, living room 18x15 on treed garden, slate hearth fireplace, modern kitchen has G.E. disposal unit. 2 sizable bedrooms, colored tile bath with shower, floored and insulated attic, full basement with lavatory and laundry tubs, gas hot-water heat. Only one left of this well-constructed group. North of Park rd., west of 16th st.

SEE
1643 MONROE ST. N.W.
TODAY

J. LEO KOLB, INC.
1237 Wis. Ave. MI. 2100
Evenings, MI. 2121

OWNER LEAVING CITY

3642 Horner pl. se.—Semidetached brick; furniture included; just 5 years old; 6 rooms, bath, new electric stove and refrigerator; air-conditioned heat; large cellar; house in A-1 condition. Priced to sell.
FREDERICK A. BLUMER CO., Realtors.
617 Penna. Ave. S.E. FR. 1088

Rooming House—Vacant

Completely redecorated, 3-story, large rooms, oil hot-water heat; 2 refrigerators and 2 stoves remain with property; can be sold with $1,750 down and low monthly payments. Call till 9 p. m. RE. 3531.

First National Realty Corp.
905 15th ST. N.W.

"HOMES THAT SATISFY"

RIGGS RD. N.E.—Detach. 7 rms., bath, attic, oil heat. Large lot. Completely redecorated. Price reasonably low. Near everything. Call 'til 9 p. m.

FT. DUPONT, S.E.—Lovely semi-detached, brick, 6 spacious rms., bath, oil heat. Also has bsmt. apt. New suburban section, conveniently located to all facilities. Call 'til 9 p. m.

HYATTSVILLE, MD., AGER RD. Detach. brick, 6 attractive rms., center hall, bath, gas heat. Only 7 yrs. old. Priced reduced for immediate sale. Call 'til 9 p. m.

T ST. N.E.—Semidetach., living rm., dining rm., kit., 3 bedrms., bath on 2d fl.; 3 bedrms., on 3rd fl.; full bsmt.; 2-car garage. Priced at only $12,000. Terms. Call 'til 9 p. m.

LEO M. BERNSTEIN & CO.
1415 K St. N.W. ME. 5400.

COLORED—Nice 6-room row brick home, right off Florida ave., on 7th st. ne. Only $1,000 down, balance like rent. CAPRITZ CO., 1404 K st. nw. DI. 9080.

COLORED

NEAR TRINIDAD AND FLA. AVES
A well constructed owner-occupied Colonial row brick, in good condition, 6 nice rooms, 2 enclosed porches; automatic h.-w. h., full bsmt. Deep lot; garage. A real buy and priced to sell today.

Floyd E. Davis Co., NA. 0352

COLORED
2-FAMILY FLAT

3 rooms and bath each. $13,500. $1,000 down. 1012 6th st. ne. Open 12 to 8 p. m. DE. 1160.

COLORED
NEW—VACANT

504 45TH ST. N.E. AT EADS—6 rooms, hardwood floors, modern bath, recreation room; air-conditioned and automatic heat. An unusual home. Open 11 a. m. to 8 p. m. DE. 1161.

COLORED
Ideal location for colored doctor; G st. ne., corner; 6 rooms and bath; hot-water heat. For other information please call

JOSEPH PRICCI
Investment Bldg. DI. 5252
Evenings, GE. 6548

COLORED
MORSE ST. N.E.

2-family house in good condition; 4 rooms and bath; 5 rooms and bath; sep. heat; home and investment. Moderate cash payment. Call Mr. Brooks,

TABLER, INC. RE. 5020

COLORED, READ

11TH AND FLORIDA AVE. N.E.
Beautiful 2-story brick, 6 lovely large rms. and bath; full basement, 2 rear porches, h.-w. h. (coal); A-1 condition; conv. to stores and transp. Must see to appreciate. Reasonable down payment. Act today. Call till 9 p. m. weekdays; Sun. 12 to 5.

WM. CALOMIRIS PROPERTIES, Inc.
1012 17th St. N.W. DI. 1655.

COLORED, $295 CASH
And only $55 month will buy one of these homes:
30 L st. nw., 6-room brick.
107-09-11-13 L st. nw., 5-room brick.
341 O st. sw., 5-room brick.
932 1st st. sw., 5-room brick.
RUDDEN & COHN, INC.
11th & K Sts. N.W. EX. 5705.

COLORED—DETACHED

Beautiful det. corner Colonial house; 2 bedrms. and bath 1st fl.; 4 bedrms., 1 bath 2d fl.; 3 sleeping porches, built-in heated garage, nice yard. Inspect through Dixie Realty Co., NA. 8880. Eves., Mrs. Ramsdell, GE. 5354.

COLORED
MORSE ST. N.E.

$1,500 down for this attractive colonial row brick, 6 large rooms, 2 porches. Full basement. Oil h.-w. h. Possession.
ENTERPRISE REALTY CO.
1224 Eye St. N.W. EX. 3400.
Eves., Phone GE. 5711.

COLORED
2-Family Flat

5 ROOMS AND BATH EACH; AUTOMATIC HEAT; $13,750. TERMS. 514 11TH ST. N.E., VACANT. OPEN DAILY, 10 A. M. TO 8 P. M. DE. 1160.

COLORED—Beautiful NW. home that can be yours with only $3,000 down; balance like monthly payments; owner leaving city, must sell for highest offer; a real buy. Surety Realty Co., 612 5th st. nw. EX. 7944 until 9.

Sale, D. C. Houses 64

Colored—Northeast Section

6 rooms, bath, automatic heat; recreation room. New semidetached brick. $1000 down. Mr. Davis, DE. 1160, DU. 0930.

COLORED—RANDOLPH PL. NR. 1ST. 3-story row brick, 3 apts. Terms. Call Mrs. Elliott, DE. 1160, DE. 7058

COLORED
Vacant—812 11th St. N.E.

10 rms., 2 baths, auto. heat; low as $1,500 down. Move right in. Open daily, 10 a. m. to 8 p. m. DE. 1160.

COLORED—$1,250 DOWN

12TH AND D STS. N.E.—2 family apt., 10 large rms. and 2 baths, 2-story brick; each apt. consists of 5 rms. and bath, separated heating plants, h.-w. h., coal. Move in one and rent out the other. Priced to sell with payments like rent. Act quick. Call till 9 p. m. weekdays; Sun. 12 to 5.

WM. CALOMIRIS PROPERTIES, Inc.
1012 17th St. N.W. DI. 1655.

COLORED—Only $600 down; 2-family brick; 9 rooms, 1½ baths, Latrobe heat; excellent buy. Surety Realty Co., 612 5th st. nw. EX. 7944 until 9.

COLORED
Nr. 14th and Tenn. Ave. N.E.
11-room brick, 3 baths, oil heat; double garage. Terms. Call Mrs. Coffey, DE 1161.

COLORED, 627 Quebec pl. nw.—Beautiful semidetached brick residence, 6 rooms, parquet floors, fireplace, full basement, stucco inclosed porches, stone front porch, French doors, above garage. Beautifully landscaped front, side and rear lawns. Awnings throughout. R. L. STERLING CO., 1921 14th st. nw., 2d floor. AD. 4793 or GE. 1210, 9 a. m. to 9 p. m. daily.

Houses Wanted 65

Silver Spring, Chevy Chase and Bethesda

We are in dire need of 2 or 3-bedroom homes in Maryland. We can furnish you with cash for your home. Let us appraise and see your home today. Call SLigo 3700.

Worthington Realty
8427 Georgia Ave.
If no answer, call SH. 1913.

MAY WE SELL YOUR HOUSE?
Our alert sales department has been chalking up mutually satisfactory sales for many buyers and sellers. We need more houses to sell. Let our next deal be yours. Free appraisals.
R. A. HUMPHRIES.
808 North Capitol. Realtor. NA. 6730.

WE CAN SELL

your home through our experienced staff. We have sold 100 houses in past 125 days. Va., Md., or D. C. homes can get top prices if you call
VICTOR WICKERSHAM
ABC REALTY & DEVELOPMENT CO.
4625 41st St. N.W. OR. 2100.

PROMINENT Washington business executive will pay cash for fine home in Forest Hills area; desire large lot and early possession. Call my agent, Mr. Baldwin, with

JAMES L. DIXON & CO.
1739 Conn. Ave. MI. 4311.

DO YOU WANT SPEEDY ACTION?
List your house with us. Have many cash buyers who will pay top prices.
ENTERPRISE REALTY CO.
1224 Eye St. N.W. EX. 3400.

WE PAY CASH FOR N.E. and S.E. PROPERTY. MAX MILLER, FR. 2100.

PETWORTH & BRIGHTWOOD

Cash buyers available for homes in this area. Free appraisals.
KAY REALTY CO., RA. 2200.
5505 GEORGIA AVE. N.W.

3-BEDROOM unfurn. house; yard; good NW. section; not over $125 monthly; wanted by doctor and family; 2 children, small dog; excellent references. Box 217, Washington Post.

WILL PAY ALL CASH for 5 or 7 room house in D. C. or nearby Maryland. Call RA. 6593. No brokers, please.

SELLING ? ? ?

CALL RE. 3531
Cash clients waiting for all types of houses in all sections. Immediate and courteous service. Free appraisals.

First National Realty Corp.
CALL TILL 9 P. M. RE. 3531
905 15th St. N.W.

WANTED IMMEDIATELY

direct from owner. 6-room house, in good N.W. location. Call Mr. Talbert, AD. 0602.

WANTED

3 homes in the vicinity of Bureau of Standards, priced from $16,000 to $20,000. Let us give you competent real estate service. Call

Marvin J. Duncan & Co.
Building Construction and Real Estate
4420 Conn. Ave. OR. 0400 till 8 p. m.

Sale, Suburban Houses 67

MARYLAND

AVONDALE TERRACE

Detached custom-built Colonial brick on large corner lot, including 3 bedrooms, 1st-floor paneled den, living room with mirror fireplace, modern kitchen with de luxe range, 7-foot G.E. refrigerator, black tile baths, recreation room and full bath in basement; downstairs and stairway completely carpeted. $19,500. Eves., R. S. Matthews, TA. 2205.
W. SCHUYLER MATTHEWS & CO.

BETHESDA AREA

4 bedrooms and 2 baths, with an acre of ground. Priced at $12,950 for immediate sale.

Philip B. Key, Realty
SLigo 3010 Until 9 P. M.

BETHESDA

Attractive 6-rm. brick Colonial, on corner lot, with screened porch, full basement, oil a.c. heat. Convenient to everything. $16,250. Open daily. OL. 9588.

BETHESDA

IN RESTRICTED AREA
Beautiful new brick, in excellent area. Center-hall plan, with spacious rooms. Consists of 3 bedrooms and 2½ baths. Salient features include fireplace in liv. rm., stove and refrig., slate roof, full basement, detached garage. Built by a reliable builder and priced to sell.

Realty Associates, Inc.
REALTORS. EX. 1522

BETHESDA, MD.

One of the best values in this area; 2½-bath brick home in perfect condition; 1st floor, large living room with fireplace, dining room, kitchen, tiled powder room; 2nd floor, 3 bedrooms, 2 tile baths, double closets in 2 bedrooms; large attic; slate roof, copper pipes, gas heat, side porch, detached garage, nice lot; unusually good financing. $21,750.

W. B. WRIGHT, EM. 3380

BETHESDA AREA

In exclusive close-in Maryland restricted location. Home especially designed and built to emphasize combination of unusual artistic charm and comfort. Rambling type stone and brick, 1st floor, 28 ft. living room, unusual fireplace, large picture windows and screened porch. Large dining room with French doors opening to sun deck. Ultra-modern kitchen, nice sized library with fireplace, powder room. 2d floor, 3 large bedrooms and 2 baths, ample closet space, sun deck. Storage attic, paneled recreation room above ground with large fireplace; maid's room and bath. Home about 7 years old and in perfect condition; 2-car garage. Approximately ½ acre. Priced under $38,000. To inspect, phone OR. 5756.

C. A. METZLER—Realtor

BETHESDA

2 brick Colonial homes, 3 large bedrooms and 2 baths on 2d floor; living room with fireplace, dining room and modern kitchen, powder room and side porch make up 1st floor plan. Gas heat. Copper plumbing. Detached garage. On large lot. For only $21,750. Excellent financing.
W. L. LEBLING, REALTOR, WI. 1122.

BETHESDA, MD.

A lovely prewar Cape Cod brick home with lot approximately 130-ft. frontage. 1st floor has living rm. with fireplace, dining rm., kitchen, 2 good-sized bedrms. and tiled bath; 2d floor has 2 bedrms. and bath roughed in; oil h.-w. h., detached garage, slate roof, oil h.-w. h., large lot with lots of flowers; close to transportation and schools. Good value.
W. B. WRIGHT, EM. 3380.

BETHESDA

1-bedroom and ½ bath, living room, dining room, kitchen and screened porch, 1st floor. 2 bedrooms and bath 2d floor. Brick construction, English architecture. Can be purchased furnished if desired. Convenient terms can be arranged.

C. FRED KELLEY
OL. 3600.

GLEN ECHO

2-bedroom bungalow; hot-water heat; large corner lot. Price, $7750. Eves., Mr. Thom, OR. 0984.

J. LEO KOLB INC. MI. 2100

Sale, Suburban Houses 67

MARYLAND

CHEVY CHASE, MD.
COUNTRY CLUB SECTION

Detached, 2 stories, attic and basement; 6 rooms, bath, extra toilets, 1st fl. and basement; 2-car garage; nice lot; $18,450; prompt possession; call Mr. White with
WM. M. THROCKMORTON, Realtor
DI. 6092.

CHEVY CHASE, MD.

4 W. LELAND ST.
Beautiful 5-bedroom, 2-bath stone residence, living room, dining room, center hall, kitchen and pantry; screened porch; 2-car garage; newly decorated; possession middle of July; wonderfully built; lot well landscaped; first block off Conn. between Columbia and Chevy Chase clubs. Well priced and can be extremely well financed.
Inspection by appointment only.
Exclusive with
KORZENDORFER & BROOKS
REALTORS
OL. 5336 Eves., Mr. White, OL. 6924

CHEVERLY

New lovely 6-room house with garage, fireplace, 2 porches; fully landscaped. Oil air-conditioned heat; screened and insulated. Down payment—$2,500; monthly payment for 10 years—$63. Reduces to $60; 4% mortgage. Immediate occupancy. 2404 59th pl., Cheverly. WA. 8632.

COLMAR MANOR, MD.

A few steps off Bladensburg rd., just beyond the District Line; immaculate 2-bedroom detached home, owner-occupied; oak floors and interior trim, oil h.-w.h., ½ bath in basement; screened front porch, detached garage, fenced-in yard. A quiet location, convenient to everything; $11,950, with substantial cash. Eves. call WA. 7494.

JOHN H. RICE, Realtor, EX. 2845

EAST HYATTSVILLE

Asbestos-shingle bungalow, ½ block from transportation; 1st floor has living room with fireplace, dining room, kitchen, 2 bedrooms and bath and a large rear porch; 4 semifinished rooms on the 2d floor; full basement with fireplace; new roof, nice lot with planted garden. Price, $8,950, less than $2,000 down, with balance like rent. Eves. call WA. 7494.

JOHN H. RICE, Realtor, EX. 2845

KENSINGTON

Detached home, 7 rooms, 1½ baths (½ bath on the 1st floor); h.-w.h. Very large lot, quiet neighborhood, near transportation, stores, schools and churches. Owner transferred. Immediate possession.

A. D. Crumbaugh, Realtor
4908 Wis. Ave. WO. 1-3-6-4
or Mr. Kupper, WI. 5947.

KENSINGTON, MD.

Attractive white clapboard home with beautiful lot and shade trees, living room with fireplace; dining room, sun room and fully equipped kitchen. 2nd floor—2 large bedrooms and full bath; full basement, oil heat; cool porch; priced to sell for $11,500.

MODERN REALTY CO.
9713 Georgia Ave. SH. 1141
Eves., SH. 7834.

KENSINGTON, MD.

Priced at only $13,500. Situated on well-landscaped lot near transp. 1st floor has living room, dining room, kitchen. 2nd floor has 2 good-sized bedrms. and modern bath; only 6 yrs. old and a good buy on today's market.

Chevy Chase Realty Co.
4420 CONN. AVE.
EM. 1800 UNTIL 9 P. M.

KENSINGTON

Very attractive 2-story white clapboard home. Living room with fireplace, dining room, modern kitchen, 2 bedrooms, tile bath, screened porch, prewar construction, full basement, hot-water heat. Fully fenced lot 55x175. Detached metal garage. Convenient to schools, transportation, Naval Medical Center and National Institute of Health. Possession with deed. Price $13,500.

Korzendorfer and Brooks, Inc.
Realtors. Mr. Harper, OL. 5336.
Eves., WI. 1575.

LAUREL, MD.

New frame bungalow; 5 rooms and bath, on lot 50x120; full basement with outside entrance; oil heat. 28 4th st. Phone Laurel 106-W.

LANDOVER HILLS

$9,950; a very attractive 2-story home in excellent condition; contains 6 rooms, 3 good bedrms., full basement, automatic heat, nice yard; close to conveniences. Can be purchased with $3,000 down payment. Call DI. 1015 till 9 p. m.

Wm. H. Saunders Co., Inc.

LOCUST HILLS

A very attractive stone and brick Williamsburg Colonial in restricted area, very convenient to transportation, situated on beautiful lot. A little over one acre. There is a living room 30 feet long, dining room, kitchen and beautifully paneled library; 3 large bedrooms and 2 baths on 2d floor; recreation room with stone fireplace, maid's room and bath; gas heat, 2-car built-in garage. This is a very fine home. Priced reasonably. Call Mr. Boswell, NA. 9300; eves. and Sundays, OV. 3250.

BOSS & PHELPS, INC.
1417 K St. N.W.

RIVER RD. & WESTERN AVE.
GREEN ACRES

$15,950 buys this brick home with slate roof situated on corner lot in lovely neighborhood; near schools. Home is in new house condition. Living room, dining room, kitchen and screened porch on 1st floor; 3 bedrooms on 2nd with attic storage space; full basement, gas heat and finished recreation room with asphalt tile flooring. You owe it to your family to inspect this today.

GRAHAM-HALL. WI. 3250
or eves., Mr. Perry, LU. 3167.

SILVER SPRING

WOODSIDE PARK—Detached stone and brick home, only 6 years old, on large nicely landscaped lot. 1st floor has large living room with fireplace, dining room, ultramodern kitchen. There are 3 lovely bedrooms and 2 colored tile baths on the 2d floor, plus sun deck, screened rear porch, recreation room in knotty pine; oil a.-c. heat; attached garage. Owner-occupied. Possession with title. Call Mr. Northern, SLigo 1689, with

BEITZELL—DI. 3100
EXCLUSIVE

SILVER SPRING

An immaculate home, in a beautiful suburban setting. Seven rooms, including 3 bedrooms and a second-floor Old English sitting room. Oil heat, electric refrigerator, attic; basement with ½ bath and space for recreation room. In new-house condition, on a tastefully landscaped and wooded lot. Phone Mr. McCauley, with

SHANNON & LUCHS CO.
1505 H St. NW. NA. 2345. CH. 3547

SILVER SPRING

New 3-bedroom homes with bedroom and ½ bath on 1st floor, 2 bedrooms and bath on 2nd floor. Priced to sell at $15,500. With terms which will be attractive to anyone. Call

R. J. SCOFIELD CO.
8413 Georgia Ave.
SLigo 5300 till 9 P. M.

Silver Spring—By Owner

Nearly new 6-room, 2-story brick in new section near bus on Georgia ave. Large living room and fireplace, side porch, a full basement, 60 by 120. Reasonably priced. PLeasant 1278.

Silver Spring Area "Wheaton"

An ideal suburban house (center-hall plan), consisting of 6 rooms and 1½ baths; brick, of prewar construction; built by a builder for his own use. Large living room (fireplace), dining room, kitchen and concrete porch on 1st floor; 3 bedrooms and tile bath on 2d floor. Plenty closet space; hardwood floors. Full basement, oil h.-w.h.; 2-car garage; chicken house; 1½ acres of land. Located on Viers Mill rd., about ¾ mile from Wheaton and about 3 miles Silver Spring. Price, $18,500, on terms. Shown by appt. only. Exclusive with

E. S. Price & Co.
ME. 3650—PL. 1231
Or call Mr. Price, SLigo 3439

Sale, Suburban Houses 67

MARYLAND

SILVER SPRING

BUNGALOW—POSSESSION. Beautiful frame bungalow, 5 lovely rooms and bath, full basement, a. c. coal heat, storm sash, front porch; immaculate condition; lot 75x175; very reasonable terms. For details, call till 9 p. m. weekdays, Sunday 12 to 5.

WM. CALOMIRIS PROPERTIES, Inc.
1012 17th St. N.W. DI. 1655.

SILVER SPRING BUNGALOW

Brick, full basement, 2 bedrooms, living room with fireplace, dinette, modern kitchen; nice lot in excellent close-in location.

PHILIP B. KEY REALTY
SLigo 3010 until 9 p. m.

SILVER SPRING

Frame bungalow, $11,500. Located on wooded lot. Nice size rooms, 2 bedrooms, bath, large living room and dining room, kitchen and breakfast room. Open stairway to large bedroom and ½ bath. Garage, full basement. Call to inspect.

Edw. C. Holmead, Realtor
SH. 6200 TILL 9 P. M. OR SLIGO 1974.

SLIGO PARK HILLS

SILVER SPRING, MD.
Detached brick home, located in a beautiful section; living rm., dining rm., modern kitchen, screened side porch on 1st fl.; 2 bedrms., tile bath with shower on 2d fl.; full bsmt., recreation rm., gas h.-w. h.; 2 blks. to stores and transp.; Bendix washing machine included in sale price.

Max C. Schwartz, RE. 1584

TAKOMA PARK

5-unit apartment house, well located near the Washington Sanatarium and College, in the best rental area of Takoma Park. Owner's apartment available at time of settlement. $3000 cash necessary. Morrison Agency, SH. 3444, SH. 3497.

WOODMOOR

Silver Spring
First offering of this attractive English-type 5-room brick bungalow; stairs to attic; full basement, oil heat, screened porch; nice grounds; conv.; finest neighborhood; owner being transferred and wishes to sell his home for a fair price at $14,750. Also we have another brick bungalow close-in to shopping center. Please call for appointment to inspect these lovely properties.

SILVER SPRING

You should see this attractive red brick home. It is in extremely nice condition throughout. Approx. 6 years old; features 6 large rooms, 3 bedrooms on 2nd floor; full tile bath; stairs to 3rd floor; delightful large basement with outside entrance and lavatory, laundry room, oil heat. Has to be seen inside and out to be appreciated. Beautiful level grounds, fenced rear; bearing peach tree; close to all conveniences. May obtain early possession. Please call for appointment.

SILVER SPRING

See this attractive all-brick 2-story English-type home; living room with fireplace, dining rm., kit., screened porch, rec. room, 2 lovely bedrooms on 2nd floor; garage; slate roof. Just the thing for newlyweds. In fine neighborhood. Early possession.

WOODMOOR

Silver Spring
Attractive all-brick home, 6 nice rooms, garage. Please call for further details.

1ST OFFERING

Of this attractive red brick bungalow; 1st floor, liv. rm. with fireplace, 3 bedrooms, 2 baths, large equipped kit., screened porch; full basement converted into kit., bedroom and bath; must sell quickly as owner is being transferred.

BETHESDA

In nice section. An attractive brick bungalow. Please call for further details.

SILVER SPRING

If you are looking for a home in a very nice section with exceptionally large rooms we have just the thing. Approx. 6 years old. 3 bedrms., 2 baths, rec. rm., center-hall plan. Please call for an appointment to inspect this lovely estate.

WORTHINGTON REALTY
SLigo 3700. 8427 Georgia Ave.
If No Answer, Call SH. 1913.

OPEN 10 to 6 EVERY DAY
120 ASPEN ST.
CHEVY CHASE, MD.

On a beautiful street of fine homes between the 2 clubs we offer a white brick Colonial, 4-bedroom, 2-bath home with finished 3rd floor of 2 rooms and bath. A very large living room with fireplace, dining room, modern electric kitchen, den and powder room on 1st floor; full basement, oil heat, screened porches and garage.
To reach: Drive out Conn. ave. to Aspen st., turn left to Sign.

E. M. Fry, Inc., Realtors
WI. 6740. 7240 Wisconsin Ave.

IMMEDIATE POSSESSION—New, never occupied, 6 rms., 1½ baths, white-painted brick; could add additional bedrm. on 1st floor; lot 10,201 sq. ft., fenced for child's safety; location, Jones Bridge rd., next to Conn. ave., Ch. Ch., Md.; $5,000 cash payment required; price, $23,500, or if you prefer to build, will furnish liberal bldg. loan; representative on property daily, 1 to 8 p. m. FULTON R. GORDON, 1427 Eye st. nw. DI 5230. Brokers' attention.

HOME AND BUSINESS

SILVER SPRING
Attractive all-brick home along with a beauty shop business in the home. Selling for $13,950 including business.

MODERN REALTY CO.
9713 Georgia Ave. SH. 1141.
Eves. SH. 7834.

MODERN HOUSE—24 ACRES

18 MILES FROM WHITE HOUSE
This beautifully self-sustaining property is located in Prince Georges County. With long road frontage, the house contains living room, library, dining room, modern kitchen, 3 bedrooms and bath, oil hot-water heat. A 4-room and bath guest or tenant house; ample farm buildings, beautiful flower garden, vineyard and berry patches. A bargain at $25,000.
WILLIAM M. CANBY
Mills Bldg. Realtor RE. 3732

NEW HOMES ORCHARDALE

(ORCHARDALE IS 5 BLOCKS PAST D. C. LINE ON RIVER ROAD N.W.)

VETERAN-APPROVED

ONLY—$1,350 DOWN
Have you seen the new brick homes being built in this fine, convenient location? Excellent construction throughout. Concrete porches, fireplaces, slate roofs, copper pipes, gas heat, etc.
3 BEDROOMS, 1½ BATHS, $15,350.
4 BEDROOMS, 2 FULL BATHS, $16,850.
8 ALREADY SOLD BEFORE COMPLETION.
We believe these homes offer you the best in value in the Washington area. For further information, CALL MR. FLORA, EVES., WI. 2388, WITH

EDMOND J. FLYNN
RE. 1218

$850 DOWN

$55 per month to a veteran. $9,250 for this detached 5-room home, with garage, oil hot-water heat, in Forestville near Andrews Field. Call RE. 1988 until 9 p. m. Goldsten Bros., 1429 L st. nw.

$1,250 DOWN

For a GI. This well-built 6-room detached brick home is located in most conv. section, just over D. C. line; good-sized rooms, oil h.-w.h.; pay $75 per mo. and enjoy a wonderful home of your own. RE. 1988 till 9 p. m., Goldsten Bros., 1429 L st. nw.

GI HOMES

$8,500 to $10,500—Conventional construction, built to suit your pocketbook. Detached Cape Cod bungalows, 2 and 3 bedrooms, full basement, auto. heat, fully equipped kitchen, large wooded lot to choose from; $500 down, refunded at settlement, reserves choice site for immediate construction. O. L. Murdock Co., Kensington, Md. SH. 4611, PL. 8602.

Sale, Suburban Houses 67

MARYLAND

VACANT

$9,000 buys this nice 3-bedroom bungalow, close to transportation, stores, schools; oil hot-water heat; finished attic; in Takoma Park.

MORRISON AGENCY
SH. 3444 SH. 3497

Tourist Home and Liquor Store

On Baltimore Pike, close in, offers excellent earnings and a spacious home to eventual buyer. The large 10-room tourist home with 3 modern tile baths is in 1st class condition. Screened-in porch runs ¾ way around house. Oil h.-w.h., large tile kitchen with stove and electric refrigerator. Furniture for 5 bedrooms includes Beauty Rest mattresses and modern steel beds. The house is located well back from the road and is coolly shaded by beautiful old trees. The store is well separated from the house and is used for selling groceries, beer and liquors. It grosses about $35,000 annually. The lot with a long frontage of 276 feet and a depth of 200 feet provides plenty of space to build 10 or 20 tourist cabins. Additional buildings include a 2-car garage and a large chicken house. The owner, because of illness in family, is leaving town, wants to sell immediately and for a quick sale has reduced his price to $38,000 which is a fair price for the real estate. The established business is yours for the taking. For appointment to inspect call Mr. Prather, NA. 9141.

Frederick W. Berens Sales, Inc.
1528 K St. N.W.

G.I.—KENSINGTON—$12,000

Move in with GI loan approval, very attractive brick Cape Cod. Large rooms, 2 additional bedrooms possible in attic, steel windows, full basement, oil heat, landscaped lot. O. L. Murdock Realty, SH. 4611, PL. 8602; evenings, OL. 8972, PL. 8705, SH. 6430.

ONLY 1 LEFT

$1,000 down and $70 a month for a lovely new colonial bungalow; desirable and convenient location in Silver Spring. Move in with deposit.

PHILIP B. KEY REALTY
SLigo 3010 Until 9 P. M.

WHITE OAKS, $11,750

Lovely generous sized frame bungalow with unfinished attic for 2 big rooms; lot 60x210; fully equipped kitchen, full basement; oil hot-water heat. Possession at once. O. L. Murdock Realty, SH. 4611, PL. 8602. Evenings, OL. 8972, PL. 8705, SH. 6430.

$2,500 DOWN

BALANCE ON FHA LOAN
Payable $59 per month, will buy this 2-story, 5-room detached home, in Silver Spring; in excellent condition, oil heat. Total price, $10,500 RE. 1988 till 9 p. m. GOLDSTEN BROS., 1429 L st. nw.

ESTATE IN THE CITY

Lovely landscaped grounds of about ¾ acre, in the heart of Bethesda, with 4-bedroom home, 2 bedrooms and bath on the 1st floor; living room is unusually spacious and attractive; 2-car attached garage; early possession; price of $25,000 is good value. Evenings, call Mr. Smith, WI. 7735.
ALLIED REALTY CORP. WI. 6649.

$24,500
ROLLINGWOOD

Attractive white brick Colonial home, built and occupied by owner since 1939. Excellent condition and located in one of finest residential neighborhoods. First floor has center hall entrance, large living room with adjoining screened porch overlooking a nice lawn; dining room, modern kitchen and half bath; second floor, 3 large bedrooms, 2 baths and study. Nice clean full basement with half bath, space for recreation room; oil heat, detached garage. Home fully insulated, slate roof, all copper plumbing throughout. Call Mrs. Keating, with

ROBT. L. McKEEVER CO.
REALTORS
Shoreham Bldg., NA. 4750
Eves., MI. 8147

New Hampshire Ave. Extended

Attractive brick bungalow in excellent condition. Furnished or unfurnished. 2 bedrooms and bath, living room, dining room and kitchen on 1st floor. Stairway to large floored storage room in attic. Oil a.-c. heat. Call to inspect.

Edw. C. Holmead, Realtor
SH. 6200 TILL 9 P. M. OR SLIGO 1974.

GI BRICK, $12,000

Very large modernistic Cape Cod home with lots of window space and beautiful appointments. Living room with fireplace, 2 unusually large bedrooms, equipped kitchen-dinette, full tile bath, full basement with outside entrance, gas air-conditioned heat, and room for 2 huge rooms in attic. Features very large picture windows and corner windows. Possession with GI loan approval. Today's best GI value.

O. L. MURDOCK REALTY
SH. 4611. PL. 8602.

Attractive Bungalow

Priced at only $12,000. This excellent buy is situated on a nice level lot, 50x125 feet. First floor has living room, 2 good-sized bedrms., kitchen, and modern bath, 1 bedrm. on 2nd floor. Full basement with oil h.-w.h. House is located near transportation and shopping.

Chevy Chase Realty Co.
4420 CONN. AVE.
EM. 1800 UNTIL 9 P. M.

WHEN DAY IS DONE

You will enjoy coming home to this little cottage. It is located in Queens Chapel Manor, on large beautifully landscaped corner lot, only 1 block from new shopping center, there are 5 rooms and tile bath, basement, gas heat. The owner has been transferred and will give immediate possession. Price and terms are right. Call RE. 6650 'til 9 p. m.

Colonial Investment Co.

4-BEDROOM HOME

2 bedrooms and tile bath first floor; 2 bedrooms and bath second floor; open fireplace in living room; built-in garage; recreation room and laundry room in basement; copper plumbing, oil hot-water heat; near Kensington. Call F. E. CHASE, PL. 0446.

COUNTRY ESTATE

ROCKVILLE
Gentleman's country estate situated on 2½ level acres. This Colonial home has been restored and modernized. Contains 3 fireplaces, large library finished in wormy chestnut paneling. 2 butler's pantries, 3 large bedrooms. all rooms are spacious with wide hallways. 3 porches, garage. Fireplace in master bedroom. Hot-water heat. Situated in estate area and priced accordingly.
GRAHAM-HALL WI. 3250
or Eves., Mr. Perry, LU. 3167

VETERANS

$660 DOWN, $67.04 PER MONTH
Purchases one of these exceedingly beautiful 5-room brick bungalows, featuring famous economical radiant heat; the kitchen is the housewife's dream, unusual amount of steel cabinets, 6-foot refrigerator and 4-burner stove, double sink; exceptional attic with space for storage or additional rooms; average lot 55x100; 85 of first 100 sold, only 15 left. Come out and select yours today. Open daily and Sunday until 9 p. m. To reach: Drive out Bladensburg rd. n.e. to Peace Cross, right to Route 50, 1 mile, bear right on Route 202 to 63rd pl., left following signs to Radiant Valley. Now with daylight saving time it is still light enough to drive out after supper and inspect the sample houses.

SHANNON & LUCHS CO.
1505 H St. N.W. UN. 1239.

VIRGINIA

ALEXANDRIA

Centrally located near shopping district. 2-story, 8-room, brick dwelling with oil burner in basement. $11,500. Terms. WORTHAM & WADE. ALex. 7411; eves., TE. 3193.

ALEXANDRIA.
Centrally located near shopping district, 3-bedroom brick dwelling, in excellent condition; basement has oil burner and laundry tubs; $14,000, terms.
WORTHAM & WADE.
ALex. 7411. Eves., TE. 3193.

ALEXANDRIA

Prewar GI-approved brick homes; 3 large bedrooms and tiled bath upstairs. Large living room with fireplace, full dining room and kitchen; also side porch. Full basement, oil heat. One home available July 1, 1947. These houses are a bargain at $11,200. If you are looking for something away below market price or that you can buy, live in, and sell at a profit, this is it!

ARLINGTON REALTY
Exclusive Agents
2204 Wilson Blvd. GL. 1900, OX. 4123

ANNANDALE

Attractive 5-room home close to school, shopping trans., Pentagon and Navy. Price, $10,265.

Well constructed 7-room brick and nearly an acre. 4 large bedrooms. Exceptionally good buy. Price, $13,200.

Attractive 7-room brick, well constructed, and 5 acres. Located in Burke, Va. Close to school. Price, $13,250.

CAPUTI REALTY CO.
Realtors. Phone FA. 2122.
Eves., OW. 3161 or CH. 4366.

Sale, Suburban Houses 67

VIRGINIA

ARLINGTON FOREST

VACANT
This property is priced for immediate sale. It has 6 rooms, full basement with recreation room and oil heat; ½ block to 10c bus, 1½ blocks to shopping center. This is one of the larger homes in this lovely section and the address is 223 N. Park Dr. Brokers' cooperation invited. Key at

MANNAS REALTY CO.
2116 Wilson Blvd. GL. or OX. 2784.

ARLINGTON HOMES
HERE IS THAT
5-Room Brick Bungalow

with room upstairs for expansion that you have been looking for. A nice screened porch overlooks a lovely lot. Convenient location. Reasonably priced.

COLONIAL

An attractive 3-bedroom brick Colonial with entrance hall, fireplace, full basement; half block to bus; high elevation as some of it's more desirable features. Convenient terms can be arranged.

LOVELY AND CLEAN

This 5-room well built home is tastefully decorated and located on a well landscaped yard. Close to bus schools and shopping. $12,500 total price.

ROBT. N. BRUMBACK CO.
Realtors. OW. 7330.
Lee Highway at Lorcom Lane

Arlington, Pershing Dr.

Detached, prewar, 5-room brick in best of neighborhoods, ½ block to bus and shopping center. A distinctive home on a beautifully landscaped lot, very large side screened porch over built-in garage. Fireplace in living room. A king-sized master bedroom with walk-in closet, another large bedroom and lovely tile bath, fully equipped kitchen and lovely dining room. Full basement with playroom and oil heat. Venetian blinds. This home and the grounds around it reflect the quality of the very fine section in which it is located. A pretty back yard ideal for lawn parties. Pleasantly private. Drive by and see this home at 3812 No. Pershing Drive. Then call for appointment to inspect inside.

R. W. MULLEN
3111 Columbia Pike. OX. 1862.

ARLINGTON

Priced to move quickly—this prewar white brick home is located in one of the better sections of Arlington; 3 bedrooms, 2 baths on 2d floor; first floor has entrance hall, living room with built-in bookcases and fireplace, good size dining room, modern kitchen; maid's room with bath; garage, storage room, oil hot-air heat. Beautiful trees on lot.
Exclusive with

RUNYON & BASKIN, Realtors
FA. 1988-2500. Eves., CH. 7173.

BEVERLEY HILLS, ALEX.

A 3-bedroom, 2-bath brick home on a high wooded lot. Your opportunity to buy a lovely home in Virginia's most beautiful residential section. Under $20,000. Terms.
Dial AL. 7676.
Eves., AL. 0867—TE. 2529
R. A. DEMPSEY & J. B. SWARTWOOD
1906 Mt. Vernon Ave., Alex., Va.

BEVERLY HILLS

Owner must sell. Seven rooms, large level lot, very near schools and bus. TE. 9157.

BEVERLEY HILLS

2 bedrooms, modern kitchen, dining room, living room; full basement; screened porch, flagstone patio, built-in garage. $15,500.

MRS. CHARLES R. HOOFF
Realtor. 216 Prince, Alexandria, Va.
TE. 3445-AL. 2052. Eves., AL. 0740.

CHANTILLY

Modern brick, 3-bedroom, 1½-bath home; oil heat; 55 acres. Eves., MI. 2121.

J. LEO KOLB INC. MI. 2100

CHERRYDALE—Approx. 1 Acre

4-bedroom frame has side hall entrance liv. rm., din. rm., exceptionally large kitch., full basement, auto. heat, large porches. Weatherstripped, slate roof. Well planted, fruit. Priced to sell today.

L. McGEE KING, REALTOR
1561 Wilson Blvd. GL. 5273-CH. 5508.

FALLS CHURCH, $12,750

First offering; new brick house on lot 50 by 200; living room, dining room, fully equipped modern kitchen, 2 bedrooms and full bath; utility room; oak floors, fireplace in living room. If interested in a good small home, you should see this one.

RUNYON & BASKIN, REALTORS
EXCLUSIVE AGENTS
FA. 1988-2500. Eves., CH. 7173.

FALLS CHURCH—Brick and shingle bungalow; unfinished attic; full basement; $12,500. L. McGEE KING, GL. 5273-CH. 5508.

FALLS CHURCH, $13,150

You may do a lot of looking, but you will never find a better built new house for the money than this one. Construction-brick; living room, dining room, modern kitchen, 2 bedrooms and full bath; oak floors; fireplace in living room; full basement; stairway to unfinished attic.

RUNYON & BASKIN, REALTORS
EXCLUSIVE AGENTS
FA. 1988-2500. Eves., CH. 7173.

LYON VILLAGE

Here is a real home in wonderful condition from top to bottom, beautiful living room with fireplace, good sized dining room, wonderful kitchen, large screened porch. 2nd floor has 3 good bedrooms and bath; beautiful grounds.

DWYER & CARTER
OX. 2980 1513 N. Uhle St. CH. 4184

LYON VILLAGE

This home has an unusual floor plan with its lovely halls and window treatment; the unusually large living room, most beautiful with fireplace, and opens on a screened porch; banquet-sized dining room, lovely kitchen and breakfast nook; 2nd floor has hall sitting room, 3 other very large bedrooms and a beautiful tile bath and shower; this house is exquisitely decorated and would be a pleasure to inspect; full basement, yard entrance, garage, beautifully landscaped lot; substantial cash; immediate possession.

L. McGEE KING, REALTOR
GL. 5273. CH. 5508.

LYON PARK

Stately 4-bedrm. home on beautiful grounds, ½ bath and den on 1st floor, gas heat. Excellently financed. Asking $16,950. M. L. Alvig, CH. 1901.

OLD ALEXANDRIA

Lovely old Colonial with 5 bedrooms, 2 living rooms, old fireplaces. Attractively restored.

MRS. CHARLES R. HOOFF
Realtor. 216 Prince, Alexandria, Va.
TE. 3445-AL. 2052. Eves., AL. 0740.

4 BEDROOMS, 2 BATHS

Excellent buy for large family. Owner must sell this big Falls Church house this week. Sacrifice price of $14,750. Exclusively, ELIZABETH W. ROSEN, OW. 1877 or CH. 6442.

MAKE AN OFFER

on this well-planned, 5-room bungalow, excellently built; full basement; tile bath; 6 years old. Large fenced back yard. Redecorated and vacant. Exclusively, ELIZABETH W. ROSEN, OW. 1877 or CH. 6442.

3 LOG CABINS, furnished; 22 acres; on stream; canoe; ideal for summer camp. $7,500. MI. 3312.

Near Washington & Lee High School

2-bedroom bungalow and garage, with large rooms, on lot 75x120 ft.; 1st floor, living rm., dining rm., 2 bedrms. and bath, with large kitchen equipped with a beautiful new electric range and refrigerator; also breakfast nook; stairway to large unfinished 2d floor; full basement, outside entrance; new electric hot-water storage tank; air-conditioned heat. Price $10,950.

MANNAS REALTY CO.
2116 Wilson Blvd. GL. or OX. 2784.

NEARBY ARLINGTON

Prewar built, 5-room brick Colonial home, with 2 large bedrooms, recreation room with ½ bath. Beautifully landscaped, fenced yard, with detached garage. Within 3 blocks of shopping, schools and bus line.

M. T. BROYHILL CO., INC.
CH. 5300 or CH. 7500, ext. 132.

FUNCTIONAL MODERN
4 BEDROOMS, 2 BATHS

Built 1941 of red brick and clapboard, contains finest prewar materials throughout. Located in lovely Crystal Spring Knolls, it is in excellent condition. The 1st floor: Charming entrance, step-up living room, fireplace, French doors opening onto garden, dining room, ultra modern equipped kitchen, bedroom and full bath; 2nd floor: 2 large bedrooms, luxurious tile bath, another large bedroom or library with fireplace; part basement; oil A.-C. heat, laundry; copper water pipes and downspouts; thoroughly insulated; car "port." Lot is 170 ft. wide; large old trees. Fine neighborhood. Price reduced to $23,950; a first trust of $15,000 at 4½% interest available; convenient terms.

Romye Lamborn, Realtor
Exclusive Agent
1601 S. Arlington Ridge Rd.
JA. 2484. GL. 3711.

Sale, Suburban Houses 67

VIRGINIA

WHY PAY RENT

When $1,700 cash and small monthly payments will permit you to own and immediately occupy this 2-bedroom white Colonial home? Living room, dinette, kitchen, utility room equipped with auto washer; attractive residential neighborhood; near all conveniences.

Commonwealth Realty
2606 Wilson Blvd. OW. 5500, OX. 2341

BUNGALOW

7-room house with 2 baths, recreation room and garage. Excellent neighborhood, yet convenient to everything. Immediate possession.

DWYER & CARTER
OX. 2980 1513 N. Uhle St. CH. 4184

BRICK BUNGALOW

$1000 CASH
Located Barcroft section. Very convenient to Pentagon and Washington. Large living room with fireplace, equipt. kitchen, large bedroom with tile bath, screened front porch. Price, $10,450.
EXCLUSIVE
LYON PARK REALTY
2762 N. Wash. Blvd. OW. 3200

GOOD VALUES

(1) Skyscraper constructed, 5-room brick, Westover; fenced lot; close to schools and shops; $12,750. Only $2,000 cash.

(2) Beautiful 6-room Cape Cod; bedroom and ½ bath on 1st floor; 2 bedrooms and bath on 2nd floor; beautiful screened porch; oil h.-w. h.; white board fence; $13,950.

(3) For the large family; recent prewar 7-room tile bath bungalow; close to bus and school; fireplace, equipped kitchen; insulated, weatherstripped; $11,450.

(4) Cape Cod brick bungalow; 5 rooms, space for 3d bedroom on 2nd floor; fireplace; oil a.-c. h.; $11,950, with $7,500 first trust. Owner will hold second.

(5) Brick, 3 bedrooms plus den, living room, fireplace, dining room and equipped kitchen; recreation room space in basement; oil a.-c. h.; copper plumbing; insulated attic; ¼ acre lot, 2 blocks to bus; $17,900.
PROVIDENCE REALTY CO., AX. 3343

TOP BILLING

Is rated by this 6-year-old bungalow at $10,750 'cause its only 2 blks. to bus, shops, theater on Columbia Pike and its in dandy shape inside. Full basement; nice yard. Transferred. Navy officer must sell this week. For further details, call

THE BRANT COMPANY
2334 Wilson Blvd. GL. 4216.

NICE SHADE TREES

All around this 5-room 1½-bath and kitchen, frame home in Vienna, Va. The owner says sell for a low price of $8950. Possession with settlement. Substantial cash required.

DEAR FOLKS

Never again in your life will you be able to own a nice 5-room and bath bungalow with ½ acre for $6750. More land available.

FREEMAN & SHERBURNE
Vienna, Va. Phone Vienna 266 or 30.

QUALITY

This older frame bungalow is in perfect condition; 2 bedrooms, partial basement, finished attic, front screened porch, detached garage; beautiful lot, low original payments will handle; immediate occupancy.

Commonwealth Realty
2606 Wilson Blvd. OW. 5500, OX. 2341

SENSATIONAL BRICK HOME

Yes, and it has 3 big bedrooms, 2 tile baths, oil heat, fully equipped electric kitchen, fireplace in both living room and recreation room in the basement; immediate possession.

VACANT BRICK RAMBLER

Charming home consisting of 5 extra-large rooms, full basement, stove and refrigerator. Owner must sell.

CIVILIANS AND VETERANS

For the finest in new home construction visit our office. We have 2 beautiful developments under construction. Prices range from $8,500 to $17,000. Many styles to choose from.

LONGACRES REALTY
OW. 5313. OX. 1016.

NOT A MIS-PRINT

$9700 for a 6 yr. old 5-room colonial right off Florida st. in N. Arl. $20,000 homes across street.

THE BRANT COMPANY
2334 Wilson Blvd. GL. 4216.

VACANT
Cozy White Bungalow
Oil Heat, Garage, Lovely Yard

A prewar home; well built and in fine condition. Priced unusually low—only $11,500. Impossible to duplicate a home of this size and quality today with such features as cheerful living room and dining room, wood-burning fireplace, 2 good-sized bedrooms, tiled bath, fully-equipped kitchen; large semifinished 2d floor with space for a 3d bedroom. Oil hot-water heat; completely screened and insulated; good-sized screened porch, garage. Lovely neighborhood, and only $2,500 down payment.

DICK BASSETT, Realtor
CH. 5057—CH. 4311

HURRAH—LOOK HERE

A lovely brick Colonial home in Ashton Heights that will cause you to say just that. 1st floor consists of 24 foot living room with fireplace, dining room, equipped kitchen and screened porches. 3 large bedrooms, sun deck and tile bath upstairs. Full basement, oil heat, garage. Lot 60x140, well shaded; 2 blocks off Lee Blvd. Call Mr. DeRamus for further information.

CECIL B. LUPTON, Realtor
OW. 5333. OX. 0859.

IT'S A NEW LISTING

First time offered, 3-bedroom brick home in N. Arlington's finest section high on a hill with plenty of shade and sweeping lawns, side walks, curb paved streets. The living room in gay colors is ideal for entertaining, dining room definitely for the larger family and sparkling kitchen to be proud of, full basement, oil heat. Priced to sell at $14,750.

Real Estate Service, Inc.
Lee Highway at Glebe Road.
GL. 0561—OX. 2585.

NIGHT AND DAY

You may search for bargains, but not compare with this. A large brick bungalow just off Lee Hwy. that has liv. rm. with fireplace, din. rm., equipped kit., 2 bedrms. and tiled bath, stairway to large unfinished attic, full basement, oil heat. Immed. poss. Owner may accept $11,950.

THE BRANT COMPANY
2334 Wilson Blvd. GL. 4216.

INDEPENDENCE FROM EVERY LANDLORD

This is possible with no down payment, just settlement cost. There are just five of these homes left and they have been selling at the rate of two a day. Ideal white bungalows. Good sized living room, 2 bedrooms, complete bath, beautiful dining room and kitchen arrangement; steps to large attic, space for 2 rooms. Full basement; large lots, some wooded. You must be making $60 per week to qualify.

ARLINGTON REALTY
Exclusive Agents
2204 Wilson Blvd. GL. 1900, OX. 4123

2-Family house close in, $8500.
6-room brick, Westover section, $14,500.
6-room brick, Lyon Park section, prewar quality home.
Brick bungalow, large lot, 8 miles to D. C., $10,500.
E. R. CROSS. OX. 0632.

LOOKING FOR A HOME?

If you have just arrived and need assistance in locating the section in which you would like to live and the kind of house you would need for your family, give us a call. We will be glad to tell you about the different sections of Arlington and Fairfax counties and show you the home that might suit your need. This is a friendly service offered you by

RUNYON & BASKIN, Realtors
FA. 1988-2500. Eves., CH. 7173-048

NEAR FORT MYER

Quality built semidet. brick, containing 5 rooms, equipped kitchen, auto heat, on South Wayne st. Close to new shopping center, offered for immediate sale. Easy terms. Call RE. 6650 till 9 p. m.

Colonial Investment Co.

RANCH HOUSE

A gay sparkling living room 36-foot with picture window and log-burning fireplace, commodious equipped kitchen without losing the economies of compactness; breakfast nook and ranch-type porch. Study and bath on 1st floor, colorful bedrooms and bath on 2d. Efficient hot-water heat, extra storage space built in throughout the home. Rusco filed storm and screens throughout the home, full basement, copper plumbing, wooded 1/3 acre.

Real Estate Service, Inc.
Lee Highway at Glebe Road.
GL. 0561—OX. 2585.

HIGH ELEVATION

Surrounded by majestic oaks and hickory trees, architecturally designed modern brick with 4 bedrooms, 2 baths, library and playroom or maid's room. All electric kitchen. On 1 acre of ground. Call for appointment to see this immediately.

MILTON G. SMITH
4219 Wilson Blvd. OW. 7890.

$950 CASH

Modern 2-bedrm. brick semidet. home South Arlington. Immed. possession. No brokers. Owner, OW. 0835.

Continued on Following Page

Sale, Suburban Houses 67

Continued From Preceding Page

VIRGINIA

ARMY-NAVY CLUB

Gorgeous large brick in exclusive Oakcrest; 1st floor has spacious reception hall, very large living room with fireplace, door to large screened porch, another door to brick terrace; paneled library with adjustable shelves, large dining room, wonderful butler's pantry and large equipped kitchen, ½ bath; 2nd floor has 4 bedrooms (each large), 2 full tile baths; closets are room-sized; sun deck; basement has complete maid's quarters (light and airy); knotty pine recreation room; 2-car garage; this is a choice home in which entertaining will be simple; excellent elevation.

Fred J. George, Realtor
2173 N. Glebe Rd.
GL. 6777. OX. 0141.
Evenings, GL. 4320.

For Discriminating Buyer

THIS LOVELY ALL-BRICK HOME
Alex., Va.—Attractive in design on gorgeous landscaped lot is this custom-built home. Excellently constructed, finest materials, 6 yrs. old, like brand new. Nice entrance, large, beautiful living room with lovely colonial fireplace, French doors open onto large private, screened living porch overlooking magnificent lawn and garden. Large dining room, large, beautiful equipped kitchen with breakfast nook. Pretty view of flower garden; large master bedroom and lovely bath; 2 other large bedrooms and bath; plenty closets throughout; stairway to floored 3rd floor; excellent for storage or another room; beautiful knotty pine recreation room with fireplace, maid's accommodations; furnace and laundry room, oil a.-c. heat, large storage room, attached garage, gorgeous landscaped lot, fenced at rear, affording complete privacy with many large trees; close to fast bus, schools, shopping; 10 minutes Pentagon; 20 downtown Washington. Owner leaving country. A splendid buy on today's market. Come out today. See for yourself. Price $23,500. Substantial cash will handle; balance like rent.
EDWARDS REALTY
CH. 8930. CH. 4733. GL. 5136.

BRICK CAPE COD

Oil Heat, Attic, Nice Yard
Price Only $11,950

This home is in excellent condition, and has living room with fireplace, 2 nice bedrooms, bath, fully equipped kitchen and junior dining room on 1st floor. There is also a large semifinished 2d floor with ample space for an extra bedroom. Rear yard, completely fenced. Owner transferred and possession can be given with settlement.

DICK BASSETT, Realtor
CH. 5057—CH. 4311

COUNTRY CLUB SECTION

English studio home of charm and individuality, in this exclusive section, spacious rms., large beautifully landscaped lot, very lge. beamed ceiling, studio-type liv. rm. with stone fireplace, 1st fl.; bedrm. and bath, rec. rm., maid's rm., every modern conv. Built by master builder for his own home.

FRED A. SMITH, Realtor
1113 17th St. N.W. RE. 6661.

Full Brick Construction

In this 1½-bath home, center hall, 25-foot living room with fireplace, tremendous dining room and a kitchen big enough for a rocking chair, daylighting and cross-ventilation throughout, full

Sale, Suburban Houses 67

VIRGINIA

A-1

for a really spic and span 3-bedroom brick home. This can't be duplicated for $15,000. It has delightful lot, garage, recreation room, porch, and the interior is a decorator's delight. Exclusively, ELIZABETH W. ROSEN, OW. 1677 or CH. 6442.

4 BEDRMS., 1½ BATHS

This fine brick home also features 1st floor bedroom, large fireplace and mantel, family sized dining room with French doors opening onto a rear porch, equipped kitchen, large breakfast nook, fireplace in recreation room space; lots of storage room and closets. Easy terms. For further information call

ENZOR REALTY CO.
CH. 1000. Exclusive. OX. 2234.

WE ALL CAN DREAM

of a fine brick home in Lyon Village, only 1 block to Clarendon's famous shopping center, yet only one of us can buy it. Here it is and in beautiful cond. 3 large bedrms. and tile bath, liv. rm. with fireplace, din. rm. equipped kit.; full basement, oil heat; attached gar. Note to investors: this property might double in value in next 5 years. Key at

THE BRANT COMPANY
2334 Wilson Blvd. GL. 4216.

2-STORY BRICK

5 rooms, 5 years old, in new house condition; transportation and shopping within 2 blocks. 10c bus fare; 10 minutes by auto from Washington. Call 'til 9 p. m.

J. WESLEY BUCHANAN
1501 Columbia Pike CH. 1341 OX. 2798

10 MINUTES DOWNTOWN

Perfect location and a very complete house with 3 big bedrooms, recreation room and bath; lovely porch; oil h.-w. h.; garage; big shaded lot. $18,500. M. L. ALVIG, CH. 1901.

5-ROOM BRICK, $10,950

Here's a cozy English-type attached home for a thrifty couple, located just beyond National Airport in edge of Alexandria adjacent to Mt. Vernon blvd. with shopping and bus nearby. It has living room with built-in bookshelves, dining room and equipped kitchen down, with 2 larger-than-average bedrooms and tile bath up; venetian blinds throughout; full basement with a.-c. oil heat and finished clubroom; rear garden inclosed with white picket fence. Owner moving, available immediately; in immaculate condition, and if interested, call us for appointment till 9 p. m.

KEITH D. BRUMBACK
Exclusively—Realtor. CH. 3527.

4-BEDROOM HOUSE

ON ½ ACRE
This comfortable home surrounded by an ample lawn and shaded by large maples has a double living room, dining room and kitchen on the 1st floor and 4 bedrooms and bath on the 2nd floor. It has hot-water heat, a screened porch, public water and sewerage. There is a large outbuilding, part of which is fitted out for a workshop. 16 miles from D. C. Price, $11,600. Substantial down payment required.

MASON HIRST
Annandale, Va., at the end of Columbia Pike. Phone AL. 5812. Closed Sundays.

VIRGINIA BARGAIN

$1,500 cash down payment will buy this 5-room house, close to transportation and shopping, on a good sized lot.

NAPOLEON

Lots for Sale 73

DISTRICT OF COLUMBIA

A Choice ½ Acre Lot

Located on Dresden st., Chevy Chase View. All utilities; paved street. Convenient to transportation and stores. Price, $2,600, on terms.

E. S. Price & Co.
ME. 3650—PL. 1231
Or call Roy Price, WI. 0491

MARYLAND

BUILDERS, ATTENTION

We have 22 lots in North Chevy Chase, Md. Sewer, water, gas and electricity at edge of property. Priced at $1,250 each.

Marvin J. Duncan & Co.
Building Construction and Real Estate
4420 Conn. Ave. OR. 0400 till 8 p. m.

LOTS

A selection of desirable homesites in the most attractive sections of Silver Spring and adjacent suburban areas—Fairland Acres, Springbrook, Paint Branch Farms, all in Montgomery County. It will be to your interest to see us or call us before you buy.

A. J. KESSINGER & CO.
Realtors. SH. 4544.
Kessinger Bldg., Silver Spring, Md.

Nice Residential Lot, Close In

$1300 for quick sale.
MORRISON AGENCY
SH. 3444. SH. 3497.

ONLY $500 DOWN

PINEY BRANCH RD. AT FLOWER AVE.
All improvements. 50x200. Close to shopping and transp. Reasonably priced. CALL OWNER, RA. 0071.

LANHAM PARK

Just East of Lanham, Md.

Beautiful Lots
100'x170'

$750

If you are looking for a lovely homesite—a place well situated with beautiful trees, and room for flowers, and a place where the kiddies can romp and play, and still have such indispensable city conveniences as city water, electric, telephone, mail service, train and bus connections, then come out to Lanham Park, one of Prince Georges County's fastest growing communities—where you can still get nearly half an acre of land for $750, with convenient terms if you prefer so that you can pay for your lot in small monthly payments.

Come out and look around. There is no obligation to buy—but we promise you will be impressed with the value offered and

Waterfront—Rent 75B

OCEAN CITY—For rent, furnished Maryland's finest cottage, four bedrooms, two baths, paneled living room with fireplace, dining room, modern kitchen and equipment; guest house with bath; porch overlooks bay. Mr. J. W. Garlick, Ocean City, Md.

NEW MODERN furnished bungalows on Chesapeake Bay's beautiful Kent Island, Kentmorr Airpark. Is available for weekly rental the latter part of July and during August. Fine fishing, swimming. Phone RA. 5938 for complete details and reservations.

NICE COTTAGE on large wooded lot, outdoor fireplace. Quiet section, North Beach. EM. 5932.

Vacation Places 75C

BEACH HAVEN
Ocean Front and 14th Street
Virginia Beach, Va.
Cool, clean, comfrotable rooms, facing ocean. Moderately priced. Rates or reservation upon request.

BONNIES HAVEN, Chesapeake Bay, 28 miles from D. C.; camp for children, 4-11; educator owned and operated; licensed by State of Maryland; trained dietitian, experienced counselor. SLigo 9380.

SUMMER, QUINCY, MASS., for rent from now to September 30, 1947, to reliable party, lovely home in Quincy, Mass., 8 miles south of Boston; cool, quiet; good neighborhood; 7 rooms, 2-car garage, 4 bedrooms, 2½ baths, completely furnished; rent $300 per month. Write John J. Gallagher, 13 Depot st., Quincy, Mass., or call between 9-12 a. m., Pres. 1082.

BLOSSOM INN, Blue Ridge Summit, Pa. Telephone 9151. Open for business under the management of Mrs. Vera Allen.

LEWES BEACH, DELAWARE
Beach front furnished apartments; sleeps 4-12 people; all modern conveniences; ideal bathing for children and adults; no undertow; excellent fishing and boating; near Rehoboth Beach; ideal for quiet vacation; rates: $65 to $85 weekly. Apply Francis Ponsell, 27th and Washington sts., Wilmington, Delaware.

WILDWOOD, N. J.—Furnished, 2 bedrooms, living room, kitchen and bath; modern; ideally located; week, month, season. ATlantic 5276 after 6 p. m.

ATLANTIC CITY, N. J.—Rooms; make reservations now for a grand vacation at 34 So. Massachusetts ave.; hot and cold dunning water; July 4 weekend specials; $10 per person; 2 in a room.

Dogs, Pets, Kennels 76

BOSTON TERRIERS for sale; all AKC regis.; must sell at once; owner traveling indefinitely. WA. 6800.

COCKERS, black A. K. C. reg., champion blood lines. 6 weeks. PL. 0354.

COCKER SPANIEL PUPPIES—7 wks. A.K.C. reg., black and red. CH. 2135.

COCKER SPANIEL PUPPIES; English type, long eared and beautiful; 7½ wks.; 6 champion blood lines; reasonable to dog lovers; AKC. WI. 5985.

ENGLISH BULL PUPS, female; reg. AKC; real sour mugs. WA. 3142.

HOLLYWOOD KENNELS—Boarding; Cocker Spaniel puppies and stud service. TO. 5139.

LANDOVER KENNELS, boarding; stud service; indiv. runs; exc. care. WA. 6084.

WANT GOOD HOME for affectionate grey female kitten. OW. 2918.

Horses, Livestock 76A

Sale Miscellaneous 78

CRIBS, sewing machine, elec. washer, Hoover vacuum, sun lamp, tricycle, exercycle; Steinway grand $1,000. FA. 1843-W.

Desks, Office Furniture

Desks, walnut, oak, steel double, single pedestal, 300 to choose from; swivel typist office chairs, 500 to choose from; tables, bookcases, file cabinets, steel and wood, new and used, all priced reasonably; other miscellaneous office furniture.

Manhattan Office Equip. Co.
639 New York Ave. N.W.

DESK, beautiful hand-carved walnut, 31x55 in., suitable for home or office, $200. WI. 7555.

DESK—Maple; can be used as dressing table or for serving; $25. 1615 Rhode Island ave. nw. DI. 4048.

DIAMONDS—Lady's ½ ct., $125; lady's ⅓ ct., $150; lady's fine blue white, 1 ct., $300; lady's nice American cut, 1¼ ct., $350; lady's 1½ ct., $450; lady's 2½ ct., plat. setting, $400; man's fine color, 2 ct., $575; man's 2¼ ct., perfect, $650. Livingston & Co., 1423 H st. nw. ME. 3440.

DINETTE TABLE and pad, mahogany, Duncan Phyfe, and 4 chairs; good condition; reasonable. SLigo 6114.

DINING RM. SET, rare Philippine hardwood. Needs reconditioning. WI. 6427.

DOLL, over 100 years old, for appreciative collector. Call NO. 6722.

ELECTRIC STOVE—"KELVINATOR."—Excellent condition, $80. SH. 7355.

ENCYCLOPEDIA BRITANNICA, 24 volumes, brand-new, $145. TE. 5420.

EXHAUST FAN, 12-IN. (2 WAY), $50. GLebe 1376.

FILING CABINETS

Wood; reconditioned; 4-drawer letter or legal. $19.50 each. H. BAUM & SON, 616 E st. nw.

FOLDING CHAIRS

New steel chairs for a limited time, $2.50 each. H. Baum & Son, 616 E st. nw., NA. 9136.

FOLDING CHAIRS

New and used wood and steel, also 3 plywood walnut folding chairs, 1500 in stock. Immediate delivery. Priced reasonable. Manhattan Office Equip. Co., 639 New York ave. nw.

FURS

Muskrat coats, Hollander blended, Northern back, let-out skins. Mink, sable and silver blue shade. Regularly sold for $685. These new 1948 sample garments are being sacrificed for a fraction of cost. They look and feel like mink and can be bought for less than the price of a skin on skin coat. Terms.

BASKIN FURS
Corner 8th & G Sts. N.W. NA. 5522

FURN.—Single bed, maple, complete with coil springs and matt.; matching dresser; desk, antique; all good condition; very reasonable. WA. 7753.

FURN.—Living rm., dining rm., bedrm. suites; misc. articles, antiques. CH. 8181.

FURNITURE—Oval lightwood glass-top coffee table, 2 end tables with plate glass tops; other miscellaneous articles. GL. 3369.

FURNITURE, 10 piece walnut dining room suite, "Lifetime Furniture," $250. 2-piece living room suite, including slip covers, $75. 4-piece walnut bedroom suite, $75. All in good condition. Must be seen to be appreciated. SLigo 3663.

Sale Miscellaneous 78

SEWING MACHINES—Sales, rentals, repairing and rebuilding all makes, reasonable prices, convenient terms. 8624 Georgia ave., SLigo 2345; 7836 Wisconsin ave., WI. 7533; Rhode Island and Eastern aves. ne., WA. 8588; 506 11th st. se. at Pa. ave., LI. 3833.

SEWING MACHINES

Immediate delivery on new machines. Electric consoles, $79.50 up. Electric portables, $49.50 up. Singer consoles with reverse stitch. Renting and repairing on all makes. Have your old sewing machine electrified. Portables or consoles. All work guaranteed.

CONN. AVE. SEWING MACHINE SERVICE
3508 Conn. Ave. N.W. EM. 4536.

SEWING MACHINES, Singers, for rent or sale; immediate delivery. We buy all kinds machines. Sewing Machine Exchange, 2412 18th st. nw. CO. 3245.

SINK, DOUBLE DRAINBOARD, base cabinet, wall cabinet to match, 60-inch, $60. PA. 1784-J.

SUN DIAL, bird bath, stone bench. WI. 7555.

TABLE, solid mahogany console, and pad, 3 leaves; excel. cond.; $70. GL. 8093.

TANK SADDLES

New, steel, complete with legs and stands, for 8 ft. 6 in. dia. tank, Canada Dry Ginger Ale, Inc., Silver Spring, Md. SH. 2030.

TYPEWRITER—Woodstock, $45; excellent condition MI. 0658

TYPEWRITERS—Royal, $39.50; Underwood, $42.50. A few used portable typewriters. Can be seen at 1309 14th st. nw.

TYPEWRITER, Woodstock, late model; excellent condition. RA. 5404.

TYPEWRITERS—Good condition. Reasonable. EX. 7250; eves., AT. 8622.

VACUUM CLEANER—Universal. Reas. FR. 8260, Ext. 231.

VACUUM CLEANER—Hand type; Universal; like new; $12. CO. 0392.

VACUUM CLEANER, G. E., cylindrical, in perfect operating condition; attachments included. ME. 2320.

WASHING MACHINE—Hot Point. Good condition, $40. SH. 7355.

WASHING MACHINE, like new; excellent for apt. SLigo 9466.

WASHING MACHINE—Easy spinner; reasonable. Falls Church 1183-J.

COMPLETE printing equipment for boy, including 5x8 press, type and cases. Price $40. Telephone TE. 8080.

Miscellaneous Wanted 79

AM interested in buying old silver, china, jewelry, clocks. Dora Milestone, 1335 G st. nw. (at 14th and G). ME. 6079.

ANTIQUE JEWELRY, silver, diamonds, dental gold, old watches. We pay cash. SCHILLER'S, E st. at 9th st. nw.

ANTIQUES—Silverware in any condition; colored glassware, bric-a-brac, clocks, china. HOUSE OF GIFTS, 1335 G st. nw., at 14th st. ME. 6079.

Books Wanted

Books bought and sold of all descriptions, urgently wanted by DISTRICT BOOK STORE, 721 9th st. nw. ME. 5995.

CAMERA—Leica Contax or other 35-mm. type with or without accessories urgently wanted. RE. 2434, Mr. Weiss, 10-6 p.m.

Diamonds, Old Gold

Diamond pocket and wrist watches; initial, birthstone, diamond and wedding rings and other jewelry and pawn tickets

Automobile Loans 83

AUTO LOANS—Cars, trucks, taxis, up to $2,500. Most reasonable rates.
KENYON AUTO FINANCE CO.
3124 Georgia Ave. RA. 1060.

IF YOU ARE PLANNING

to buy a car from a private party or dealer, it isn't necessary to pay cash. Our easy payment plan will conform with your budget. Call us before you buy. Our staff of experts will be glad to appraise the car for fair market value and mechanical condition and assist in procuring title and tags. No obligation.

TELEPHONE REPUBLIC 1200.
NOLAN FINANCING CO.
1102 New York Ave. N.W.
Greyhound Bus Terminal Bldg.

Automobiles, Sale 84

AUSTIN—Panel Truck. Brand-new; no waiting; immediate delivery; this smart-looking and sturdy truck is suitable for any light delivery job; fully guaranteed; easy terms if desired. Price, $1,595.

Manhattan Auto & Radio Co.
7th AND R STS. N.W.

BUICK—1941 super convertible; an exceptionally clean car; excellent top and paint, good upholstery and tires; perfect mechanical condition; radio and heater; an owner-rated car; $1,595.
LOGAN MOTOR CO. (Ford Dealer)
3540 14th St. N.W. HO. 4100

BUICK—1937 convertible sedan; radio and 5 good tires. Call OR. 1718 after 1 p m.

BUICK—1941, Model 51, 4-dr. Sedan. Original black finish, heater and radio. Slip covers. $1,385. TA. 1169.

BUICK, 1941, sedanette, excel. cond., original owner, family use, heater, never damaged by accident, $1,350. Call owner, WO. 3134, between 2 and 6 Thursday.

BUICK—1939 Century "60" owner-rated sedan with radio and heater; only $895.
LOGAN MOTOR CO. (Ford Dealer).
2017 Va. Ave. N.W. ME. 2818.

BUICK—1942 Roadmaster, 4-dr. sedan; r. & h.; new 2-toned paint job. Clinton 584-J-5.

CADILLAC—1938 "75" 7-Passenger. Radio and heater; sacrifice. D. C. Service, 2411 Bladensburg rd. ne. FR. 9819.

CADILLAC—1941 Owner-Rated "61" 4-Door Sedan; hydraulic drive, heater; A-1 condition; warranty price, $1,950.
LOGAN MOTOR CO. (Ford Dealer).
2017 Va. Ave. N.W. ME. 2818.

CADILLAC—1941 Model "63" Owner-Rated 4-door sedan. Hydraulic drive; radio and heater. A-1 condition. Warranty price, $1,995.
LOGAN MOTOR CO. (Ford Dealer).
2017 Va. Ave. N.W. ME. 2818.

CADILLAC—1941 Model, Series 63. Hydramatic drive; excellent condition; new tires, new battery; spotlessly clean inside and out. WI. 1700, MRS. NIXON, weekdays between 9 a. m. and 5 p. m.

CHEVROLET—1941 Club Coupe, Owner-Rated, with heater; excellent throughout; warranty price, $1,095.
LOGAN MOTOR CO. (Ford Dealer).
2017 Va. Ave. N.W. ME. 2818.

CHEVROLET—1947 Fleetline. 1 week old; 20 miles; all extras; two-tone green; prettiest thing in town.

COLIE MOTOR CO.
8232 Ga. Ave., Silver Spring, Md.
SLigo 2242.

Automobiles, Sale 84

OLDS—1934 "6" 4-door; newly painted; tires fair; $225. 4626 Washington blvd., Arlington, Va.

OLDS—1939 Coupe, 5-passenger; radio and heater; $750 or best offer under. ME 2795 after 1 p. m.

PACKARD—1940 "110" Convertible. Automatic top; 4 new tires; green leather upholstery, new top, green body; very good cond.; $1,250. Call NO. 6300.

PACKARD—1941 "110" Owner-Rated Coupe; auxiliary seat, heater; warranty price, $1,195.
LOGAN MOTOR CO. (Ford Dealer).
2017 Va. Ave. N.W. ME. 2818.

PACKARD, 1940, series 120, 6-wheel, 4-door sedan, equipped with radio and heater. This very attractive car is in the best of condition with original paint and all good rubber. Priced at $1,095.

Mayflower Motors, Inc.
Lincoln and Mercury Dealers.
1125 15th St. NW. RE. 0303.
Closed Sats. & Suns.

PACKARD—'46 taxi. Partition job. TA. 4237, 11 a. m. to 1 p. m.

PIERCE-ARROW—Late 1936 sedan; seat covers, heater, radio, six tires; excellent condition; $995. WI. 0966.

PLYMOUTH, 1946-7—Super Deluxe, 6 pass. cpe., prac. new. Original owner. Box M-402, Wash. Post. Cash only.

PLYMOUTH—1941 Special De Luxe Business Coupe; motor completely rebuilt; radio and heater. NA. 2314 weekdays.

PLYMOUTH, 1939—4-Door Sedan, radio, $500. WA. 4502.

PLYMOUTH, 1941—Special De Luxe 4-Door Sedan. New paint, sanitized interior, excellent mechanical condition. Only $335 down. 30-day warranty. $995.
LOGAN MOTOR CO. (Ford Dealer)
3540 14th St. N.W. HO. 4100.

PONTIAC—1941 Black 4-door sedan. Six cylinder, radio, heater and slip covers. Excellent condition. $1,395.
LOGAN MOTOR CO. (Ford Dealer).
2017 Va. Ave. N.W. ME. 2818.

PONTIAC—1937 Sedan, 8-cylinder; good condition. DU. 1853.

PONTIAC—'47 Conv., 8-cyl. All accessories; less than 1000 miles; $2,995. Berkowitz, RE. 6400.

PONTIAC—1941 Owner-Rated Silver Streak 4-Door Sedan; radio and heater; warranty price, $1,395.
LOGAN MOTOR CO. (Ford Dealer).
2017 Va. Ave. N.W. ME. 2818.

PONTIAC (8)—De Luxe '39; good tires; heater, radio; paint job like new. SLigo 4963.

'47 CHEV. Aero Sed. & Conv. Club Cpe.
'47 FORD Conv. Club Cpe.
'47 STUDEBAKER Com. Club Cpe.
'46 FORD Convertible Club Coupe.
'46 FORD V8 Super De Luxe Tudor.
1708 N. Charles st., Baltimore 1, Md.
Telephone Vernon 5320. Open 'til 9 p.m.

1938 OLDSMOBILE 2-d. sed., heater, radio, new paint and tires, $625 cash. Call TEmple 2713.

65 USED CARS

4-Door Sedans

'40 Dodge	$995
'40 Buick	895
'41 Chevrolet	995
'35 Oldsmobile	295
'39 Plymouth	695

2-Door Sedans

'39 Pontiac	$845
'41 Pontiac	895
'41 Ford	945
'39 Oldsmobile	795
'41 Plymouth	895

Coupes

'39 Oldsmobile	$845
'35 Plymouth	350
'41 Chevrolet	1195
'41 Plymouth	995

Open Evenings Till 10 P.M.

Bendall Pontiac
1611 King St.
Alexandria, Va. OV. 1600

"CIPCO" SPECIAL

'36 Chev. Coupe	$225
'37 Pontiac 2-dr.	$365
'39 Chev. 2-dr.	$795
'39 Buick 4-dr.	$895
'40 Chev. de Luxe Coupe	$895
'40 Plymouth Club Coupe	$895
'39 Packard 4-dr.	$895
'40 Buick Coupe	$995
'39 Buick 7-passenger	$895
'40 Pontiac Conver. Coupe	$1045
'41 Pontiac de Luxe Coupe	$1095
'41 Dodge Custom 4-dr.	$1195
'41 Pontiac de Luxe 4-dr.	$1195
'41 Buick Sedanette	$1295
'41 Olds. (98) 4-dr.	$1295
'41 Ford Cover. Coupe	$1245
'41 Pontiac Sedanette	$1295
'42 Pontiac 4-dr.	$1295
'41 Olds. Hydr. Sedanette	$1295

50 OTHERS TO CHOOSE FROM

COAST-IN
PONTIAC CO.
407-427 Florida Ave. N.E. AT. 7200

'41 Packard Convertible Coupe "120." R&H. Excellent Cond.
'42 Packard Clipper 4-door sedan "120", radio and heater.
'42 Packard Clipper Club Sedan. R&H, overdrive. An exceptional car with new tires.
'40 Pontiac De Luxe 4-dr. Excellent condition.
'41 Packard Clipper "120", 4-dr. sedan. Good tires & cond.

LOVING MOTORS
1919 M St. N.W. ME. 6609
Closed Saturday and Sunday.

You Tried the Rest Now Try the Best

Edward Motor Co.

'41 Buick Super Convert. Club coupe. $695 down. Full price $1675
'42 Buick Special. 4-door sedan. $495 down. Full price...$1495
'41 Buick Special 4-door sedan. Radio and heater. $475 down. Full price $1325
'41 Olds "78" Sedanette. $535 down. Full Price $1295
'42 Plymouth Special De Luxe 4-dr. Beautiful green. $435 down. Full price $1245
'40 Buick Super 4-door, R&H, beautiful baby blue finish. $362 down. Full price $1095
'40 Plymouth Convert. Club Cpe. $445 down. Full price ..$1095
'41 Chevrolet Clb. Cpe. R&H. $415 down. Full price $1095
'39 Plymouth 4-dr. Rad. & Heat. $335 down. Full price ..$795
'38 Plymouth De Luxe 4-door sedan. Radio and heater. $395 down. Full price $745
'37 Chevrolet Coupe (2). Very clean. The full price is . $495
'36 Chevrolet Coupe. Very clean. The full price is $495
'33 Ford Coupe. Full price ..$250

Low Cost Financing Includes Insurance.
TRADE, TERMS or CASH
Trade your car in now for a good clean late model Trouble Free Automobile.

Edward Motor Co.
OL. 4100
7225 Wisconsin Ave.
DAILY 8:30 TO 8:30
SUNDAY 10:00 TO 5
Member of National Capital Used Car Dealers' Association

Automobiles, Sale 84

RIDE WITH PRIDE

'46 Chevrolet Station Wagon,	$2,070
'46 Plymouth Convert. cpe.,	$2,340
'46 Mercury Sedan	$2,160
'41 Chevrolet Coupe	$1,050
'41 Ford Tudor	$1,075
'41 Buick	$1,200

CAMPBELL'S AUTO SALES
AT. 5310
50 Massachusetts Ave. N.W.
Member of National Capital Used Car Dealers Association

Auto Parts—Service 85

CHEVROLET SERVICE

Over 40,000 square feet of space and 64 persons ready to serve you. One of Washington's finest body and paint shops. Precision factory tools and equipment used. Every man a master mechanic. For courteous and efficient service visit

Mandell Chevrolet Co.
"For Service That Satisfies"
13th St. and Good Hope Rd. S.E.
ATlantic 4400.

Trucks for Sale 86

FORD—1938 panel V-8, 85 h.p.; excellent mechanical condition; passed 1947 D. C. inspection; good tires; many miles of transportation for $495.
LOGAN MOTOR CO. (Ford Dealer)
3540 14th St. N.W. HO. 4100

FORD TRUCKS, '39-'37

½-ton panels. Good motors and tires. DU. 2752.

FORD, 1947 Dump Truck, brand new; dual rear heavy duty tires; $2,795.

COLIE MOTOR CO.
8232 Ga. Ave., Silver Spring, Md.
SLIGO 2242.

FORD—1940 1½-ton dump, new paint, new upholstery; first-class condition; $800. PL. 0272.

80 TRUCKS

Special Sale—Pickups, Panels, Dumps, Tractors, Chassis, Cabs. All Guaranteed. GMC Truck Dealers, CH. 7000.

Central Motors Co.
3200 Lee Hwy., Arlington, Va.

INTERNATIONAL—1946 Metro package delivery; 17,000 actual miles; in perfect condition; perfect truck for florist, dry cleaner, etc. Call WA. 3144, 8 to 10 a.m.

TRUCKS (2), 1941, refrigerated 1-ton paneled; also one 1940 panel delivery; going out of business, must sell immediately. OL. 7824.

Autos Wanted 88

FORD—"85", 1937, or similar light car, in good condition, badly needed by VETERAN for business. Will pay good price or trade highgrade PHOTOGRAPHIC or MOTION PICTURE EQUIPMENT. NORBERT. RE. 2434, 933 Penna ave. nw.

FORD OWNERS
SELL YOUR CAR TO
ARLINGTON MOTOR CO.
1917 NORTH MOORE ST. CH. 1342.
(2 BLOCKS SOUTH OF KEY BRIDGE)

"WIN WITH WINN"

Top Prices For Your Car
NEVER TOO NEW
NEVER TOO OLD
Will Come to Your Home or Office
Plenty Parking Space
Open Evenings and Sundays

WINN'S MOTORS
2 CONVENIENT LOCATIONS
150 Florida Ave. N.E.
3720 Georgia Ave. N.W.

I WILL PAY ALL CASH for clean cars, new or used. Call us today or drive by. GENE CASTLEBERRY, 1640 Benning rd. ne. FR. 3231.

PRIVATE party wants 46 or 47 ...matic Oldsmobile. SH. 7237.

HIGHEST CASH Prices Paid For Used Cars

COAST-IN PONTIAC
407-427 Florida Ave. N.E.
AT. 7200

BUYING OR SELLING FIRST SEE KENYON MOTORS

320 FLORIDA AVE. N.E. LI. 9575

AT HORNER'S CORNER
Sell or Trade Your Car
STANLEY H. HORNER, Buick.
Fla. Ave., 5th to 6th Sts. N.E. AT. 6464.

HALEY'S

Want Clean, Late Model Used Cars
HALEY'S, INC.
PICK PACKARD—PICK HALEY'S
2020 M St. N.W. NA. 1900.

READY CASH

For good used car. Private party. LU. 7849.

WE WANT CARS REGARDLESS OF PRICE

Don't trade on a new car or sell to anyone until you get our big price. Need 100 cars, 1935-1947. Absolutely high cash prices. If car is not paid for, will pay off balance and pay cash difference.
BARNES-SANDERS MOTORS.
Washington's oldest exclusive used-car dealers. See Mr. Barnes for appraisal. All cash or certified check. Only one location. Drive to open lot, 1300 14th, corner N st. nw. Open 8:30-5:30. Closed all day Saturday and Sun. NOrth 1111.

ARCADE PONTIAC CO.

JACK BLANK SAYS:
YOU SAY
"THE YEAR"
"THE MAKE"
"THE MODEL"
AND WE'LL SAY
"THE PRICE"
and that will be plenty . . . if that is the kind of Fast Action you want.
JUST PHONE AD. 8500

ARCADE PONTIAC CO.
Washington's Largest Pontiac Dealer
1437 Irving St. N.W.

FOR HIGHEST CASH DOLLARS

Bring Your Car to
SATCHER MOTORS
Or call us at WO. 9351 and we will gladly call at your home. 5100 Wisconsin ave.

WE WILL BEAT ANY PRICE YOU'VE BEEN OFFERED ON YOUR '46 OR '47 CAR.
LEEDS MOTOR CO.
5120 WIS. AVE. N.W. OR. 4407.

WANTED

LATE MODEL USED CARS
HILL & TIBBITTS
1114 VERMONT AVE. N.W. NA. 9850.

Aviation 89

TAYLORCRAFT DCO-65 in flying trim. Must sell. EX. 2460, ext. 316.

Motorcycles, etc. 91

INDIAN MOTORCYCLE, 1947; all the extras; beautiful machine. See between 6 and 9 p. m. J. K. McColl, 1324 Holbrook st. ne. TR. 2150.

ROYAL ENFIELD, 1946, 350 c.c., 1-cyl.; $375. DE. 0176 bet. 5 and 7 p. m.

SEARS Summer Sports Carnival

Travel-Perfect Suits

$9.75 to $15.75

Sport suits to take you vacationing in comfort and style! Smartly detailed, in cool rayon fabrics!

No matter where your plans may carry you, there's need in the wardrobe for a new suit! Smartly tailored, trim looking up-to-the-minute styling to make you have that dressed-up appearance at all times.

Ready-to-Wear Dept., Sears Wisconsin and Bladensburg

SHOP TONIGHT AND SATURDAY NIGHT UNTIL 9

You'll Look Better In Modern 'Bar-Type' Frames

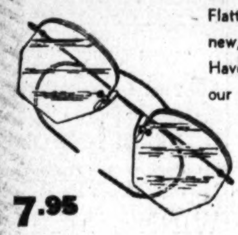

7.95

Flattering to everyone are these brand new, up-to-the-minute type glass frames. Have your old lens mounted in them in our scientifically equipped shop.

Dr. F. M. Mercury, O.D., is in attendance . . . Prescriptions filled . . . Professional Free Eye Examination . . . Contact Lens Fitted.

Optical Dept., Sears Wisconsin Ave. Store Only!

Modern Ring MOUNTINGS

12.95 to 99.95 plus tax

Have that lovely stone of yours reset in one of our new style mountings at a very small cost! A large assortment from which to choose, some diamond side stones.

Watch Repair Department Sears Wisconsin & Bladensburg

Sears Makes Fashion News Again!

it's terrific!

our white cutaway

suit dress

with pert peplum

$7.75

The cutest trick in many a day! That tiny-waisted, double-buttoned cutaway top swings into a flirtatious fishtail flare in back! A perfect dress for even the warmest days because it's frosty white, cool rayon sharkskin that stays fresh and crisp. Sizes 12 to 18.

Ready-to-Wear Dept., Sears Wisconsin, Bladensburg and Arlington

Charmode Girdle
2-way Stretch **2.98**

Girdle and pantie styles. Two-way stretch knitted elastics. Boneless. Nude color. Assorted sizes.

Sears Wisconsin, Bladensburg and Arlington

Charmode Bras
A, B, C, Cups **1.50**

Charmode, Cortex insert for good uplift. Fit 4-size closing with elastic back. Sizes 32 to 36.

Sears Wisconsin and Bladensburg

Smart Halters
Many Styles **1.59**

Cotton or jersey halters for wear with shorts. A large assortment of styles from which to choose.

Sears Wisconsin and Bladensburg

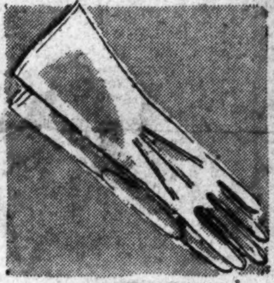

White Gloves
Sizes 6 to 8½ **1.59**

Good quality, long-wearing white cotton. Plain or fancy styles. Sizes 6 to 8½. For wear with summer frocks.

Sears Wisconsin and Bladensburg

THE BOLERO IS A HIT ON SUNDRESSES MADE OF . . .

chambray fabrics

57c yd.

A smart bolero dress for town, a cool bare-backed playdress for sun times . . . all-in-one outfit. It's so easy to make this hit fashion of Sears Fairloom cotton chambray. Choose your favorite stripes and colors today. 36 inches wide.

Yard Good Dept., Sears Wisconsin, Bladensburg and Arlington

SEARS ROEBUCK and CO. Air Conditioned STORES

Store Your Furs Now!

Don't give Mr. Moth and his family a feast . . . bring your precious furs to Sears for safe, economical storage.

Fur Dept., Sears Wisconsin, Bladensburg and Arlington

$2
On Valuations Up to $100

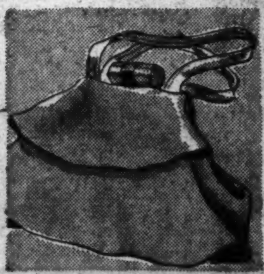

Plastic Handbags
Snowy White **2.95** plus tax

An assortment of cleverly designed bags to wear with any summer frock. Plastic, will not chip.

Sears Wisconsin, Bladensburg and Arlington

Summer Turbans
Wanted Shades **49c**

Cotton chenille or rayon jersey, in all the most popular colors, for sports, for driving, etc.

Sears Wisconsin and Bladensburg

Cotton Anklets
Sizes 9 to 10½ **50c**

Four-ply mercerized cotton; solid colors, blue, brown or white. Ribbed crew type tops.

Sears Wisconsin and Bladensburg

Leg Make-up
Sutton's **59c** plus tax

Produces a smooth, sheer look. So easy to apply . . . eliminates wearing of hose.

Sears Wisconsin and Bladensburg

easy on the eye! easy on the ironer!

cotton seersucker

54c yd.

The time-saving fabric for children's playclothes and yours, too. Striped and floral patterns. In a wide selection of colors. 36 inches.

Yard Goods Dept., Sears Wisconsin, Bladensburg and Arlington

Tots' Polo Shirt
Sizes 2 to 6 **1.00**

Stripes, in various colors. Made with short sleeves and crew neck. Very popular with kiddies!

Sears Wisconsin, Bladensburg and Arlington

Bib Top Overalls
Seersucker **1.19**

Cotton seersucker, in red and white or blue and white stripes. Suspender straps. Sizes 3 to 6x.

Sears Wisconsin, Bladensburg and Arlington

"Travel" Casual
Sizes 4 to 8 **1.98**

All leather upper and full leather sole. Red, green or white. Ideal for traveling use.

Sears Wisconsin, Bladensburg and Arlington

Women's Casuals
Sizes 4 to 9 **1.98**

Imitation suede, with metallic trimmed platform sole. Green, yellow or blue.

Sears Wisconsin, Bladensburg and Arlington

Easy Terms on Purchases of $10 or More! We Reserve the Right to Limit Quantities! Always Ample Free Parking Space!

Washington's Most Complete Department Stores SEARS

Wisconsin Ave. at Albemarle (16) ORdway 1122
911 Bladensburg Rd. N. E. (2) FRanklin 7800
2800 Wilson Blvd., Arlington, Va. (CHestnut 7722

The Washington Post
WASHINGTON, FRIDAY, JUNE 27, 1947

On the Party Calendar

Mrs. Truman Honors Women in Government

By Elizabeth Maguire

GRAY SKIES over the White House yesterday afternoon drove Mrs. Truman's garden party indoors. There were cool temperatures, however, for this delightful affair, the first of its kind to be held since before the war. The guest list consisted of some 2500 women—those who hold executive position in the Government, and secretaries to Senators and Representatives.

From flower-decked buffet tables in the State Dining Room, tea and punch, and small cakes and sandwiches, were served. In the lobby the Marine Band Orchestra played through the reception hours, which lasted from 5 to almost 7 o'clock.

Mrs. Truman received her guests assisted by the Cabinet ladies. Standing next to the hostess was Mrs. Marshall, wife of the Secretary of State. Others receiving were Mrs. Robert Porter Patterson, wife of the Secretary of War; Mrs. Thomas C. Clark, wife of the Attorney General; Mrs. Robert E. Hannegan, wife of the Postmaster General; Mrs. J. A. Krug, wife of the Secretary of the Interior; Mrs. Clinton Anderson, wife of the Secretary of Agriculture; Mrs. Averell Harriman, wife of the Secretary of Commerce; Mrs. Lewis B. Schwellenbach, wife of the Secretary of Labor, Mrs. Edward H. Foley, jr., wife of the Assistant Secretary of the Treasury, and Mrs. Chester Nimitz, wife of the Chief of Naval Operations.

Guests coming by way of the east gate of the Executive Mansion found a queue forming up the corridor and the stairway to the East Room, and it was well over an hour before the last visitor had gone "down the line."

Like Mrs. Truman, who wore a summery gown of pale yellow and gray print, the ladies receiving with her wore light frocks.

Special guests who had assembled in the Green Room and were the first to be greeted by the First Lady, were wives of members of the "Little Cabinet" which includes Undersecretaries and Assistant Secretaries of the Government departments.

Mrs. Omar Bradley was a Green Room guest. So, too, was Mrs. Charles Ross, wife of the President's secretary, in a gown of black and white design. Mrs. Clark Clifford, wife of President Truman's special counsel, set off her blond good looks in a navy blue and white costume.

Irish Minister, Wife Entertain for Garretts

THE Irish Minister and Mrs. Sean Nunan entertained yesterday afternoon in honor of the United States Minister to Ireland and Mrs. George Angus Garrett. It was their first party since their arrival in Washington early in April. The Garretts plan to sail for Ireland sometime in July.

It was not the first time Mrs. Nunan has entertained in Washington, as her husband was stationed here during the war as Counselor. They came here after serving in London during the blitz, and from Washington they

See PARTIES, Page 7, Column 3.

Holiday in Manhattan

DARK toned, light-weight clothing is the choice of Joan Mathews for her New York vacation. Suitable for sightseeing or shopping is this "weathervane" suit in turquoise, worn with black suede loafers, panama bowler, black gloves and bag

By Peggy Preston

IT'S A great, big, wonderful world as far as Joan Mathews, titian-haired secretary at the Department of Agriculture, is concerned.

First, she was chosen one of ten girls in the United States to spend a week in New York, all expenses paid, as guest editor for a national style and beauty magazine. Then a local shop invited Joan to select a complete wardrobe for her trip. What more could a girl ask?

Joan, who hails from a small town in Arkansas, now lives in Arlington with a sister. And this is how her good fortune came about: A few years ago the national magazine decided to name career girls' advisory committees in many large cities. The young women asked to be members met once a month to discuss fashion needs in their group, sent ideas to the editors.

So successful was the plan that the magazine invited the ten outstanding girls on the various committees to come to New York for a summer holiday and an inside look at the clothing industry. This year Joan is one of the lucky girls.

Since joining the publication's advisory committee, Joan has learned much about fashions. So, when asked to select a wardrobe for her week

See PRESTON, Page 2, Column 4.

Harris & Ewing Photos.

THIS triple-purpose dark cotton is Joan's favorite for torrid days in the city. Colors are black with turquoise stripes. Worn with snug, fitted jacket, it is perfect for luncheon or shopping in town. Minus the jacket it becomes a strapless sun-dress, good for a quick trip to the beach. Wide, full skirt makes it rate also for a dancing date

TEA-TIME finds Joan clad in sophisticated summer black. The tissue faille suit is cut with bolero jacket and a skirt that features two pert ruffles. Small, off-the-face black felt with veil and faille handbag completes this "after 6 o'clock" ensemble

Bonnets Hosts At Dinner Party

THE French Ambassador and Mme. Bonnet entertained at a small dinner at the embassy last evening.

Slimming Schedule

Exercise Keeps Waist Willowy

This is the fifth of a series of articles on summer slimming.

By Ida Jean Kain

APPEARANCES to the contrary, the waist is not the line of least resistance to adipose tissue. A willowy waist becomes billowy only if the interlacing abdominal muscles lose tone. When they become flabby and take on fat, the waist widens.

And there is the cue to midriff slimming. Start by restoring tone to the muscles that span out from the front abdominals.

From the science of muscular movement, we know that stretching exercises contract and strengthen the bands of muscle that run straight up and down the midsection. And since they are attached to the pelvic bones and the wishbone, the stretch should be centered through the midriff.

The Right Twist

But to bring the side-front muscles into action, it is necessary to add a side-bend to the stretch. A twist makes the exercise just that much more effective.

The following midriff slimmers are based on this science of muscular movement:

Warm up with a side-stretch . . .

POSITION: Lying on back on floor, legs straight down, arms back on floor overhead.

MOVEMENT: Pull up with right arm and push down with right leg-stretch. Then pull up with the left arm and push down with the left foot and stretch. Repeat six times, slowly.

POSITION: Lying on back on floor, knees flexed, feet flat on floor, arms down at sides.

MOVEMENT: Raise hips slightly off the floor and swing them vigorously toward one side, tilting the side of the hip upward. As you swing, contract those side-front adbominal muscles; swing back to the other side and again, contract the side-front abdominals. That is a wonderfully effective exercise if you keep in mind the muscles you are trying to tone. Continue for 12 cycles, rest and swing for another 12 cycles.

No Rest for Weary

Relax . . . Now add a twist.

POSITION: Lying on back, legs straight down.

ACTION: Raise head and right shoulder off floor and bring the left knee up toward chest. Bend right elbow and move it across body to touch right knee. Hold on to the up-and-in pull! Hold . . . Relax. Repeat with opposite elbow and knee. Give a vigorous twist at the midriff and keep pulling up vigorously with muscles of abdominal girdle.

Slimming Menu

Here's your summer slimming menu for today. For a complete 10-day slimming schedule, write to Ida Jean Kain, Room 408, Washington Post.

1100 CALORIES DIET

FIFTH DAY

BREAKFAST	Calories.
Honeydew melon, generous wedge	75
Toast, 2 thin slices, ⅜-in. thick	100
Butter, ½ pat	25
Coffee, clear	0
	200
LUNCHEON	
Scrambled egg, 1 egg plus 2nd egg white	115
Bread, 1 slice	75
Butter, ½ pat	25
Chopped green salad	25
*Diced orange with juice	100
Hot tea, 1 lump sugar	25
	365

*To diced orange, add juice ½ orange.
4:00 p. m., pick-up, glass of buttermilk, 80 calories.

DINNER	Calories.
Broiled fish with lemon, or lean meat	175
Broccoli, liberal serving	40
Choice—carrots, corn on cob	50
Butter, ½ pat	25
Tomato and watercress salad	25
Apricots, 2 halves with juice	100
	415
Total calories for day	1060

FASHIONS FOR THE TIME OF YOUR LIFE

the Stork Set

821 10th Street, Near Eye

The Stork Set basks in the sun in cool striped seersucker. Wear it with or without its matching bolero . . . Blue, brown or gold. Sizes 10-18.

$16.95

Mail Orders Filled

Open 10-6

Shop In An Atmosphere of Friendliness

Black and White

An unusual print in black and white . . . smooth fitting in line . . . and effectively designed with pretty flounced draping. Sizes 12 to 18.

$16.95

Lovely picture hat of white Baku straw contrasted with black taffeta band and roses

$15.00

Store Your Furs With Us

THE Essie O'Donnell CO.
3407 Connecticut Ave.
EMerson 8800

Delightfully Air Conditioned

Charge Accounts

Open Evenings 'Til 9, Monday 'Til 6

IN BETHESDA IT'S

LADIES SPECIALTY SHOP

We're Doing It Again!... COTTON DRESSES

AT THESE UNBELIEVABLY LOW PRICES:

$6.95 $7.95 $8.95

We have received additional shipments of fresh, crisp new cottons made by Nationally Known Manufacturers. Again, we cannot tell you the brands. You will have to see these famous labels to appreciate the grand values, for they were styled and made to sell at higher prices.

ALL PLAY CLOTHES Reduced ½
Formerly $7.95–$14.95 NOW $4.00—$7.50

Charge Accounts Invited

7456 WISCONSIN AVENUE OLIVER 8373
Open Friday Till 9 Ample Parking in Rear of Store

SURPRISE!

You Couldn't Have Expected This!

Positively THE GREATEST

CLEARANCE

IN OUR HISTORY

Here's the Reason . . .

Reconversion to peacetime production is changing a "Seller's Market" into a "Buyer's Market" . . . Whereas in the past I have had to place orders with manufacturers for more than I expected to receive, in order to get enough for my customers, I have lately received . . . well . . . JUST TOO MUCH of many items. I want to reduce my stock QUICKLY in order to make room for newly created fall fashions.. Therefore, I want to clean out at least $25,000 worth of my present stock AT ONCE . . . regardless of cost . . . whether or not the merchandise was just received!

REDUCTIONS from 30 to 75%

ON PRACTICALLY MY ENTIRE PRESENT STOCK, INCLUDING MANY ITEMS OF "WEAR-NOW" SUMMER APPAREL, JUST UNWRAPPED!

Coats • Suits • Dresses

PLAY SUITS, BATHING SUITS AND ACCESSORIES

ALL SALES FINAL

Helen Waldron
Exclusive Misses' Apparel
FEATURING NATIONALLY ADVERTISED FASHIONS

2830 Wilson Blvd., Arlington, Va. GLebe 1100

Open Every Friday 'til 9 P. M.

Mrs. Alpher Heads Pioneer Women

Mrs. Ida Alpher took office as president of Goldie Myerson branch, Pioneer Women, at its installation luncheon Tuesday in the Burlington Hotel. Mrs. Esther Lazaroff conducted the ceremonies.

Others installed were Mrs. Jennie Ploam, first vice president; Mrs. Hedda Lowens, second vice president; Mrs. Freida Haleff, recording secretary; Mrs. Ada Benson, corresponding secretary; Mrs. Sonia Levine, financial secretary; Mrs. Ann Sigman, treasurer, and Mrs. Mollie Horvitz, corresponding secretary.

'Illegitimate Brand' Scored

Through efforts of Tampa's Aladdin Story League, Florida may soon join the list of States which have stricken the word "illegitimate" from birth records.

Mrs. Earl A. McCartney, delegate from the Aladdin League to the convention of the Eastern Division of the National Story League, told in her 5-minute report yesterday morning how, through interest in their work at the Salvation Army home for unwed mothers, Florida members introduced in the State Legislature a bill doing away with the legal recording of illegitimate births. "We have every assurance that the bill will be passed," she declared.

Talking Dog Yarn Tops Story League

A 14-year-old girl, Nancy Hollinger, daughter of Mr. and Mrs. E. C. Hollinger of Arlington, Va., yesterday morning held the attention of delegates to the biennial convention of the Eastern District of the National Story League now in session at the Willard Hotel.

Nancy, one of the organization's junior members, specializes in animal stories and yesterday told her adult audience all about the dog who learned to talk. Slender, chestnut-haired Nancy, just graduated from Claude Swanson Junior High School, also makes up some of her own stories and writes many of them down. She hopes some day to have them published.

Others Tell Stories

Other story-tellers during the morning program, which opened with 5-minute business reports, were E. W. Morrissette, a former headmaster at St. Alban's, who related a Persian folk tale; Mrs. Margaret Simmonds, Washington, who told the Chinese story, "The Soul of the Great Bell"; Mrs. W. E. Brobston, Birmingham, Ala.; and Mrs. Eric C. Feagley, Reading, Pa.

Feature of yesterday's activities was the Authors' Luncheon in the Congressional Room, with Mrs. Nancy Hosking, associate editor of the juvenile magazine, Jack and Jill, presiding. Speakers were Mrs. Catherine Cate Coblentz, Washington, author of juvenile literature; Miss Ivy O. Eastwick of London, writer of children's stories, who plans to make her home here; Miss Janice Holland, artist and illustrator for Story Parade, and Miss Alice Drake, research specialist for the Haskin Bureau.

Following a half-hour business session in the afternoon, the storytelling continued with Pennsylvania leagues being heard. Past national presidents honored at last night's story recital were Mrs. H. Lyle Campbell of Washington; Mrs. Adlyn M. Keffer, Harrisburg, Pa., and Mrs. Louise Kirby of Richmond, Va.

Member for 15 years

Teacher and housewife, Mrs. Campbell has been a story-teller for 15 years. Preparing the delegates for their tour of Folger Library tomorrow, Mrs. Campbell last night related her own version of "The Love of Will Shakespeare." The previous night she told many anecdotes of the old Willard Hotel and the famous personages who attended its "monster hops" and roamed its "narrow parlor."

Mrs. Helen B. Stitt, president of the Eastern District, presided and told a pioneer American legend, "The Cream Cashmere." Miss Stella Anderson provided the music.

Today's program will include short business sessions, stories from the Florida, Virginia and Maryland leagues and a lecture, "Physiology and Anatomy of Voice," by Dr. Richard R. Hutcheson, director, Washington Speech Academy. A gala banquet is scheduled in the Congressional Room at 7 p. m. Mrs. Ruth Sawyer Durand, author and lecturer, will be guest of honor.

PRESTON—from Page 1

Fashion Holiday in Manhattan

in New York, she knew exactly what she wanted.

Light-weight, dark-toned clothes are the best, Joan decided. "I didn't want to make the common mistake of wearing pastel cottons in the city," says Joan. "In the first place they are bad taste and in the second, they get dirty too quickly."

Black and Beige

The wardrobe she finally assembled, after long and delightful deliberation, is one that anyone planning a summer holiday in the city might follow. First she settled on a basic color scheme; black and beige. All items are interchangeable, giving several costumes instead of just a few. Accessories are all in black, eliminating the need for several pairs of shoes, bags, etc.

This is what she selected:

One two-piece semidress rayon suit, to be worn with or without blouse.

One lightweight "weathervane" fabric, turquoise suit for hot hours of sightseeing or shopping.

One silk print, with gold and black figures on white background.

One black tissue faille dress suit, cut with bolero jacket, suitable for the cocktail or dinner hour.

One triple-purpose city cotton. Black with turquoise stripes. A snug-fitting, long-sleeved jacket makes this dress perfect for business or lunch. Without the jacket it becomes a strapless sun dress which could also serve as a short-skirted dancing costume.

One gold and white figured blouse; one of sheer white cotton, with lace trim.

One pair of black suede opera pumps with closed toe and heel, one pair of flat-heeled black suede loafers for walking.

One black leather bag, with shoulder strap. One faille type dressbag. Long black gloves and a couple of pairs of "shorties" in both black and white.

One smart black topper coat with flared back, suitable for day or evening wear.

Joan couldn't resist getting three hats; a small bowler-style Panama with black ribbon; a wide-brimmed black Milan straw and a small black felt with rolled brim and veil for dress.

All of Joan's skirts and slips are hemmed at the new 14-inch line.

Swanns Here From Havana

To revisit old friends in Washington, Mr. and Mrs. Harry E. Swann of Havana, Cuba have returned after an absence of 25 years. During their stay in the city, they are dividing their time between the homes of Mr. Swann's two sisters, Mrs. Carlton L. Crymes and Mrs. Carroll H. May.

Mr. Swann first went to Cuba in 1899 to serve with the military government of the Province and City of Havana. It was then he married Senorita Carmela Troncoso de la Camara, niece of the Countess of Buena Vista.

wilhelmina Adams
1514 wisconsin ave. georgetown
STUNNING COLLECTION
Beautiful New Cottons
Each Dress Personally Selected
(Moderately Priced)

WASHINGTON'S ONLY MILL END SHOP
MILL END SHOP
931 F St. N.W.
Two-Piece Custom Made
SLIP COVERS
Very Specially Priced
Group 1 55.95
Group 2 65.00
Specially selected groups of fabrics from our own regular stocks. Prices include labor and fabrics on one-cushion chair and three-cushion sofa, with cording and snaps.
- Vat Dyed, Washable Fabrics
- Florals, Stripes
- Gabardines
- Sail Cloths
- Crashes
- Chintzes
- Printed Cottons
- Custom Made

I'm through BREAKFAST, MOM!
Southern Dairies
Sealtest ICE CREAM
"TURN ON THE SEALTEST CHILDREN'S STORY"
Mothers: If your children are "breakfast dawdlers" just promise them they can listen to the Sealtest Children's Story if they are through by 8:30. Then watch the difference.
WBCC—1120 KC—8:30 A.M. WEEKDAYS

COMPLETELY AIR CONDITIONED
YEAGER "SPECIAL BUYS"
To Help You Save on Apparel for the "Fourth Week-End"
On Sale Beginning Today and Until Quantities Are Exhausted

HIGHER-PRICED COTTON DRESSES $4.88
A nationally famous name, you'll recognize value the minute you see them. Chambrays and seersuckers in cool stripes and lively prints. Sizes 12 to 20 and 38 to 42.

UP TO $10.95 SUMMER DRESSES 2 for $15
From regular stock and all swell buys. Summer fabrics, summer prints and cool plain colors.

$22.95 RAYON CREPE DRESSES $9.85
All sizes in one style or another and all values you will long remember.

UP TO $39.95 CREPE DRESSES $11
Incomplete size range but what values for those who can find their size.

$8.95 BEACH COATS, NOW $3.88
$29.95 BUTCHER LINEN SLACK SUITS, NOW $5.95
$3.95 SHEER RAYON BATISTE BLOUSES, NOW $1.88
$3.50 COTTON SUSPENDER SHORTS, NOW $1.58
ONLY 18, $16.95 TO $19.95 RAINCOATS, $9.85
SPRING COATS, WERE AS MUCH AS $59,95, $29
SPRING SUITS, WERE AS MUCH AS $49.95, $17
$1.10 RAYON HOSE, NOW REDUCED TO 59c

SPECIAL BUYS!
COTTON DRESSES and PLAY SUITS
$8.88
Junior sizes predominate, and they are just as gay as you like. Just about 400 dresses and play suits in this lot and the values are terrific. Also misses' sizes, 12 to 20, and sizes 16½ to 24½.

Yeager's
8630 Colesville Road, Silver Spring, Md.
COMPLETELY AIR CONDITIONED
STORE HOURS, 10 A. M. TO 9 P. M.
All sales final and no phone or mail orders

FOR THIRTY YEARS THE SPECIALTY SHOP FOR SMART YOUNG WOMEN
SHOP ALL FLOORS!
STOREWIDE SALE
Kaplowitz
THIRTEENTH • BETWEEN E & F
Closeout!
Quality fashions at absolute giveaway prices—all at a fraction of original cost! All are tagged with famous labels: marked with their original prices. You'll feel well-rewarded when you come in and see the superb values. We open at 9:30.

BETTER COATS AND SUITS
15. to 65.
At a fraction of original cost
Suits in every style from classic to cocktail! Coats in every length you want! All of Forstmann and other fine 100% woolens. Sizes 9 to 15; 10 to 18.

BETTER DRESSES
5. to 35.
At a fraction of original cost
Fine designer dresses you've seen in the best fashion magazines! Sizes 10 to 20; 9 to 15.
A special group of EVENING DRESSES, and BRIDAL GOWNS, reduced to 5. and 11.

BETTER BLOUSES
3. to 10.
At a fraction of original cost
Long and short sleeves. Classic and dressup styles. A superb variety of fabrics and colors. Sizes 30 to 38.

Also groups of Playsuits, Swim Suits, Sportswear at a fraction of original cost
FURS COATS SUITS DRESSES SPORTSWEAR

STARTING TODAY
BECKERS SINCE 1876
Summer CLEARANCE
20% TO 50% SAVINGS
QUANTITIES ARE LIMITED ON SOME ITEMS

WOMEN'S LUGGAGE

	Were	NOW
21" Canvas Weekend Cases	22.14*	15.16*
26" Canvas Pullman Cases	32.21*	24.16*
21" Canvas Weekend Cases	33.00*	24.76*
21" Canvas Wardrobe Cases	43.68*	29.19*
18" Rawhide O'Night Cases	41.28*	30.96*
18" Fitted Cowhide O'Night Cases	42.00*	31.50*
21" Canvas Wardrobe Cases	44.88*	33.66*

Virginia Reel ALL NYLON HOSE 1.19

Women's CORDE HANDBAGS Were 12.60 to 21.00 Now 10.74 (tax incl.)

MEN'S LUGGAGE

	Were	NOW
21" Fabricoid Weekend Cases	14.76*	9.60*
21" Canvas Weekend Cases	18.30*	12.00*
26" Fibre Pullman Trunks	21.30*	16.80*
18" Pigskin Brief Bags	42.00*	27.00*
18" Pigskin Brief Bags with zipper compartment	49.80*	33.00*
21" Genuine Cowhide Weekend Cases	43.20*	36.00*
Fitted Leather Snugpak	54.00*	40.95*
24" Cowhide Two-Suiters	60.00*	48.00*
36" Fibre Dress Trunks	46.98*	34.80*

Genuine ALLIGATOR BELTS Sizes 30 to 44 5.95

WOMEN'S HANDBAGS

	Were	NOW
Genuine Leather	9.00*	7.14*
Assorted Styles	12.00*	9.00*
and Colors	15.00 to 18.00*	10.74*

WOMEN'S GLOVES

	Were	NOW
Fine Rayon Mesh Gloves	1.00	.59
Rayon Gloves with Boucle Backs; white only, washable	1.50	1.00
Black Glace and Doeskin Gloves, assorted styles, broken sizes	6.95 to 12.95	3.47 to 6.12

PERSONAL LEATHER GOODS

	Were	Now
Red Leather Market-list Pads	2.00	.95
Slide-top Leather Cigarette Cases with zipper, brown only	2.00	1.45
Leather Cigarette Cases, personalized with Sterling initial (holds 20)	3.60*	2.40*
Leather Cigarette Cases, flat style, steel frame, black, brown	5.00	2.45
Leather Jewel Boxes, assorted colors	10.00	7.95
Make-up Box—Simulated leather with removable tray, black and brown	15.00*	11.94*

Men's FITTED COWHIDE DRESSING CASES Were 22.20 Now 16.66 (tax incl.)

Women's 16-Rib Rayon UMBRELLAS Were 6.50 to 8.50 Now 3.95

Men's and Women's Leather Billfolds
Famous Manufacturers' Samples and Close-outs . . various styles, many with zippers . . double bill compartment . . secret pockets . . windows for pictures and cards

Were	Now
3.60*	2.70*
4.20*	3.14*
6.00*	4.50*
9.00*	6.74*

Men's and Women's Leather Key Cases
Famous Manufacturers' Samples and Close-outs . . . zipper and snap closure . . . 4, 6 and 8 removable loops . . . pockets for auto registration

Were	Now
2.40*	1.80*
3.00*	2.25*
3.60*	2.70*
4.20*	3.14*
4.80*	3.60*

Men's Live-Flex Transparent Belts (30 to 36) 1.50 .95

SPORTSWEAR

	Were	NOW
Men's and Women's Wood Beach Clogs	1.00	.59
Men's Gantner "Wikies" All-Wool Swim Trunks	4.50	2.95
Men's Gantner Wool Gabardine Play Trunks	7.50	3.75
Women's Hand Fashioned Shetland Pull-over Sweaters	7.95	3.97
Bryn Mawr Blouses, cotton broadcloth, French cuffs	6.00	4.45
Bryn Mawr Blouses, frosty white cottons and rayons	5.95 & 6.95	4.95
"Bermuda Knit" Colorful Jacquard Sweaters	8.95	4.95
Cardigan Sweaters, hand fashioned Shetlands	9.50	5.95
Boxy Pullover Sweaters, hand fashioned	8.95	6.69
Men's "Blockbilt" Cape Leather Jackets	18.50	12.33

Special Purchase 400 PIECES COSTUME JEWELRY ½ OFF Were 83c to 12.00 Now 41c to 5.94 (tax incl.)

Women's Gantner One-Piece Swim Suits Were 12.95 Now 8.95 Were 14.75 Now 7.95

GIFTWARE

	Were	NOW
Aluminum Bread Tray	3.00	1.69
Aluminum Basket Centerpiece	5.00	2.49
Aluminum Serving Tray, 17-inch diam.	5.00	2.95
Beverage Set, 8 pieces, glass pitcher, 6 tumblers, chrome tray	5.00	3.49
China Cake Set, 8 pieces	5.00	3.75
Revolving Poker Rack, 200 chips, 2 decks of cards	7.50	5.45

Sorry, No Mail, Phone or C. O. D. Orders
ALL SALES FINAL
Leather Goods Stamped Without Charge
BECKERS SINCE 1876
1314 F STREET
*Price Includes Tax
A Gift from Beckers Means More

Clarence Norment 3d, Weds Miss Richards in St. Alban's

MRS. CLARENCE NORMENT, 3D Bachrach
. . . Wears cream satin

St. Alban's Church, decorated with white gladioli and lighted with candles was the setting for the wedding last evening of Miss Nancy Ann Richards, daughter of Col. and Mrs. Robert Baker Richards, and Clarence Forbes Norment 3d. The bridegroom is the son of Mr. and Mrs. C. F. Norment, jr.

Walter Nash, organist at the Washington Cathedral, played the wedding music and the Rev. Malcolm Marshall officiated at the ceremony held at 8 p. m.

Bride in Cream Satin

The bride's gown was of cream satin, made with high neck and long sleeves, and a hip drapery which formed a bustle back. The skirt ended in a long train. The veil of illusion was finger-tip length and was held by a halo of illusion and seed pearls. The bride carried a cascade bouquet of gladioli with white orchid center.

Miss Joan Larrabee Richards, twin sister of the bride, was maid of honor, and bridesmaids were Miss Phebe Shih, Miss Polly Norment, sister of the bridegroom, and Miss Gale Miller.

The maid of honor wore a raspberry jersey gown with matching tulle hat, and the other attendants were in sky blue jersey gowns with tulle hats of the same shade. All carried crescent bouquets of white carnations, delphinium and baby's breath.

Best man was Alan Brown and ushers included Bryan Battey, Peter Bickelhaupt and Richard Daniels.

A reception followed the ceremony at the Officers' Club of the Army War College.

Bermuda Wedding Trip

The young couple left for Bermuda on their wedding trip and later this summer will motor to Nantucket, Mass. The bride's traveling costume was a navy blue faille suit with a corsage of white orchids. They will make their home in Washington.

Mrs. Norment was graduated from Sidwell Friends School and the University of Wisconsin, where she was a member of Delta Delta Delta Sorority.

The bridegroom was graduated from the University of Virginia and from Sidwell Friends. He served in the Army for three years.

Nancy Torlinski Bride of Francis E. Rundel 2d

In a traditional military service yesterday, Miss Nancy Reynolds Torlinski, daughter of Capt. Michael J. Torlinski, USNR, and Mrs. Torlinski, of Chevy Chase, Md., became the bride of Maj. Francis Earle Rundell 2d, USAAF, the ceremony taking place at the Chevy Chase Baptist Church. The bride and bridegroom left the church under an arch of sabres held by the ushers, all classmates of the bridegroom at West Point.

The ceremony was performed by Dr. Edward O. Clark at 5 p. m. and a reception followed at the Army-Navy Country Club. The bride, given in marriage by her father, wore a gown of ivory satin, the long fitted bodice having a net yoke appliqued in satin and the skirt ending in a train. A wreath of orange blossoms held the finger-tip veil of illusion and the bride carried a bouquet of stephanotis centered with a white orchid.

Miss Eunice Torlinski, maid of honor for her sister, wore a peach marquisette gown with Johanna Hill roses in her hair. She carried a Colonial bouquet of Johanna Hill roses and delphinium. Matron of honor was Mrs. John Yeager of Houston, Texas, who wore a lilac marquisette gown and bridesmaids, in aqua marquisette gowns, were Miss Doris Coffey, Albany, N. Y., and Miss Joan Mallory, Manchester, Conn.

Capt. Gordon H. Steele, jr., USAAF, served as best man and ushers were Maj. Jonas L. Blank, Maj. Richard D. Coursey, Maj. Thomas McCabe, Capt. George G. Cantlay, Capt. William Calnan and Capt. J. Roger Kullman.

Major and Mrs. Rundell will go to Canada and New England on their wedding trip and will return to Washington to live. The bride is a graduate of Cornell University. Major Rundell was a member of the 1943 class at the Military Acadmy.

Harris and Ewing.
MRS. F. E. RUNDEL 2d
. . . Military wedding

THE NATIONAL CATHEDRAL ELEMENTARY SCHOOL

Beauvoir

Summer Play Groups

Boys and Girls 3-9 Years
By the Week, June 9-July 31

Reading Specialist Available

Outdoor, Indoor Crafts · Music · Dramatizations
Transportation · Hot Dinners

3500 Woodley Road, WOodley 8150

Directed by Winter Staff

Elizabeth Glascock Houghton, *Principal*

Bishop Angus Dun, *President of the Board of Trustees*

Nan Richard's
TOWN & COUNTRY CLOTHES

SALE

25%

REDUCTIONS

• EVENING GOWNS •

• DRESSES •

COTTONS
CREPES
LINENS
SHEERS

• SPORTS WEAR •

BATHING SUITS
BEACH ROBES
SLACKS

• BLOUSES •

8650 COLESVILLE ROAD, SILVER SPRING

Open Evenings 'til 9:00 P. M.

DRESSES . . . BLOUSES . . . SUITS . . . MILLINERY

Jelleff's
Washington 4, D. C.

Miss Tailleur-Town and Forbes Casey, famous Hollywood designer, here today in person to launch our summer opening of

Tish-U-Tex Hats by Tailleur-Town

$6.50

"The Smoothest Thing in Felts!"

Miss Tailleur Town, herself models Tish-U-Tex "Smoothie," the hat that was seen in Mademoiselle.

Celebrity News . . . Miss Tailleur-Town is here to model them! Forbes Casey, formerly of Hollywood, designed them!

Fashion News . . . Hats in "Mezzera," the softest, smoothest finish you've ever touched . . . Globular travel toques, hats bisected by Sport-wise stitching! . . . Hats with zipper tops! . . . All new fashion details! To see them will delight you.

Value News . . . With every travel-wise, Summer-into-Fall Tish-U-Tex Tailleur-Town, you receive a transparent cylindrical hat box! And the hat packs into it perfectly, comes out without a wrinkle. Come see, today!

Above:
Tish-U-Tex "Smoothie" packable, wearable, wonderfully smart in a fashion-array of Summer-into-Fall colors. In peachbloom Mezzera finish. Black, Brown, Grey, Kelly, Moss Green, Rose, Oxford Grey, Red, Gold, Brandy, Frost White. $6.50.

Center:
The Smoothie with the zip on top! Yes, a real zip-able zipper bisects the crown of this Tish-U-Tex beauty in peachbloom Messera finish. Black, Kelly, Frost White, Brandy and Grey. $6.50.

Right:
Tish-U-Tex Globe Toque with a gilt buckle effect right spank in the front. In velvety Mezzera finish. Black, Brown, Grey, Kelly, Moss Green, Rose, Oxford Grey, Red, Gold, Brandy, Frost White. $6.50.

Jelleff's—Budget Hat Shop—Street Floor

Also at Jelleff's Bethesda Shop, 6936 Wisconsin Avenue

Jelleff's
Washington 4, D. C.

Today—Friday—(June 27th)

JUNE MONTH-END CLEARANCE

Spring coats and suits, some winter coats and furs, sportswear, dresses, underwear, negligees, accessories . . . many groups but limited quantities. Check lists and choose carefully because all sales of clearance merchandise must be final! No exchanges, no credits, no mail or telephone orders, no C. O. D.'s. A charge of 25c for pinfitting of clearance apparel. No gift boxes. Store hours as usual, 9:30 to 6 p. m. Partial listing:

French Room—Second Floor

1—Misses' $125 White Rayon Marquisette Evening Gown, flower trimmed; size 12 . . . . . $94
1—Misses' $95 White and Fuchsia Print Dinner Gown in rayon with sequin trimmed scarf; size 12 . . . . . $74
1—Misses' $135 White Rayon Chiffon Dinner Gown with gold-colored metalic coin dot; size 10 . . . . . $84
2—Misses' $210 Costume, including $125 coat and $85 dress, in fine wool, dressmaker styled with rayon taffeta trim; navy; sizes 10 to 14. Coat, $54; Dress, $44 . . . . . $98
2—Misses' $115 Costume Coats in three-quarter length; beige or turquoise and navy; sizes 14 and 16 . . . . . $54
6—Misses' $29.75 to $39.75 Sheer Navy and Black One-piece Dresses with draped skirts; a few have checked tops, bolero jackets, rayon failled trim; sizes 10 to 16 . . . . . $14
1—Misses' $110 Wool Bolero Costume with pure silk print blouse, pleated skirt; luggage brown; size 16 . . . . . $64
2—Misses' $69.75 2-piece Black Rayon Faille Dress with rayon velvet ribbon trim, draped tunic; sizes 10 and 16 . . . . . $24
3—Misses' $79.75 Dressmaker Suits in 100% wool gabardine, has pocket detail, gold button trim; black and navy; sizes 10, 14 and 16 . . $44
1—Misses' $79.75 Dressmaker Suit with inset belt; caramel; size 14 . . . . . $44
1—Misses' $85 Navy Wool Bolero Jacket with tucked detail; size 10 . . . . . $34
1—Misses' $59.75 Black and White Print Dress with bolero jacket; size 14 . . . . . $34
1—Misses' $79.75 Beige Wool Dress with bolero front, waffle pique collar and cuffs; size 16, $44
4—Misses' $125 and $79.75 Evening Gowns in peach taffeta, size 10; in bouffant net with shirred bodice; aqua, peach or maize, sizes 12 and 14 . . . . . $54
1—Misses' $165 Lace Dinner Gown in white with gold-colored metal thread trim; size 16, $94
1—Misses' $115 Green Stripe Cotton Ballet Length Dinner Gown. Jeweled buttons; size 10 . . . . . $84
1—Misses' $125 Brown Checked Cotton Sun Back Afternoon Dress with cap sleeve bolero; size 10 . . . . . $94

Suit Shop—Third Floor

42—Misses' $49.75 to $59.75 Suits—Dressmaker and tailored styles, wool crepes, stripes, tweeds and mixtures; long and short jackets with tailored or push-up sleeves; cardigan styles, others with club collars, blue, green, navy, brown and grey. Sizes 10 to 18 . . . $35
28—Misses' $49.75 to $59.75 Suits—Wool crepes, tweeds, worsteds; tailored and dressmaker styles, push-up sleeves; belted and flared models; grey, blue or brown. Sizes 10 to 18. $25

Sports Shop—Third Floor

41—Juniors' $16.95 Jumpers and Weskit-type Dresses; one- and two-piece styles, rayon; beige, green, black, or gold with navy or brown; sizes 9 to 15 . . . . . $5
48—Misses' $19.95 to $25 Rayon Dresses; one-piece printed rayon jersey with Johnny collar; one-piece shirtwaist style with metal buttons; two-piece rayon gabardine sport dresses; one-piece dressy rayon crepes with pique collars; two-piece Celanese rayon prospector jacket-dresses; red, beige, navy, grey, aqua and prints in the group, sizes 12 to 18 . . . . . $12
31—Misses' $10.95 to $22.95 Slacks Suits; cotton strutter cloth; contrasting yoke, longer jackets; sizes 10 to 16 . . . . . $7.95 and $12

118—Misses' $5.95 to $13.95 Skirts; rayon crepe, rayon gabardine, wool, flannel; black, checks and a few colors; sizes 10 to 18. $3 and $5
45—Misses' $19.95 to $25 Suits; men's wear flannel; smart streeters; rayon gabardine and rayon jersey; grey, toast, beige and kelly green; sizes 10 to 16 . . . . . $12 and $15
48—$8.95 to $14.95 Blouses; long and short sleeves in dressy styles with jewel neckline or tailored skirts; rayon silk, or cotton; white, grey, cream or black; sizes 32 to 38. $5

Coat Shop—Third Floor

8—Juniors' $35 All-Wool Fleece Double-Breasted Short Coats with belted backs. Beige, red, aqua. Sizes 9 to 13 . . . . . $10
8—Juniors' $29.75 All-Wool Double-Breasted Toppers with choir boy collar. Red, aqua, Skipper blue, black, grey. Sizes 9, 11, 13 and 15 . . . . . $10
5—Misses' $59.75 Long Fitted Dress Coats in Needlepoint and crepey woolen. Toast and grey. Sizes 16 to 20 . . . . . $38
9—Misses' $59.75 Long Fitted Dress Coats in twills and crepey woolens, in front button and wrappy models. Navy and black. Sizes 10, 16, 20 . . . . . $48
8—Misses' $89.75 Long Dressy Box Coats in suede woolen. Aqua, red, beige, grey. Sizes 10, 12, 14 and 16 . . . . . $58
8—$69.75 Women's Dressy Spring Coats; fitted and box styles in wool suede and wool twill, kelly, navy and black, size 33½ to 41 also casual black Strook wool fleece box coats, size 33½ $48
15—Women's $69.75, $79.75 and $89.75 Spring Coats; fitted and boxy styles in Forstmann wool crepes and Julliard wool twills, tucking and braid trim; black, navy, grey and brown, sizes 34 to 42 and 18½ to 24½ . . $58
25—Women's $49.75 to $69.75 Dressy Spring Coats; fitted and boxy styles, tucked yokes, self belts and button trim, in wool twills, wool gabardines, wool suedes and wool crepes; black, navy, blue, beige and grey, sizes 18½ to 24 and 34 to 42 . . . $38
10—Women's $98.75 and $110 Dressy Spring Coats; Forstmann and Julliard wools; fitted and boxy styles with braid embroidered trim; self-tucking and tailored styles; navy, black and grey, sizes 34 to 42 and 24½ . . $68

Fur Scarfs—Third Floor

5—$39.75 Four-skin Dyed Double Squirrel Scarves $25
5—$49.75 Five-skin Dyed Double Squirrel Scarves $35
Plus 20% tax

Dresses—Second Floor

33—Misses' $16.95 and $19.95 Rayon Dresses; one- and two-piece street and afternoon dresses in printed sheer rayons; and rayon crepes, black, pastels and prints; sizes 10 to 20 . . . . . $10
43—Misses' $25 Dresses; street, afternoon, spectator sports and evening dresses in the group; rayon and rayon crepes; black, navy, brown, blue, aqua, pink; or navy, white and black prints; one- and two-piece dresses; sizes 10 to 20 . . . . . $15
29—Women's $16.95 Rayon Crepe Dresses; tailored, buttoned to hem, in gold, lime or blue; dressy styles in blue or green with side cascade; sizes 14½ to 24½ $10
50—Women's $19.95 and $22.95 Rayon Dresses; rayon crepes in blue, aqua or rose; hand fagotting and crystal button trim; printed rayon jerseys buttoned to the hem or dressy styles with side drape; rayon mesh, grey, aqua or beige stripes, self-button trim, short sleeves; regular and half sizes $12

35—$8.45 Maternity Dresses; striped cotton seersucker dresses in red, blue, brown or green with white; short sleeves, vee or round neck, button trim, adjustable waistline; sizes 10 to 18 . . . . . $5

Negligees—Fifth Floor

32—$16.95 to $25 Hostess Pajamas; one-piece lounging pajamas, long sleeves, skirt trousers, red, navy, coral, wide belt, sizes 14 to 18; two-piece pullman pajamas with short travel coat to match, pink or blue, sizes 12 to 16; two-piece pajamas with knee-length coat, rayon faille trousers with rayon jersey tunic, blue or gold; sizes 14 to 18, $14.95 to $19.95
28—$10.95 to $25 Hostess Negligees; striped rayon satin, short sleeved style in pink or blue; sizes 12 to 16; rayon Jacquard negligee, wrap-around style, full skirt, white, pink or blue; sizes 14 to 18; rayon crepe negligees, wrap-around, and rayon jerseys, solid color and prints; sizes 38 to 42 . . $8.95 to $19.95
14—$8.95 Travel Pajamas; striped rayon satin, tuck-in skirt, red or blue; sizes 14 to 18, $6.95

Underwear and Corset Shops, Second Floor

100—$2.25 and $2.50 Cotton Slips; tailored and eyelet trimmed; sizes 38 to 44 . . . . . $1
150—$3.95 Rayon Satin and Rayon Crepe Slips; lace, embroidery or applique trim; tearose, white, black; sizes 32 to 40 . . . . . $2.95
55—$5.95 Rayon Crepe and Rayon Satin Slips; lace, embroidery trim; tearose or white; sizes 32 to 40 . . . . . $3.95
200—$5 and $5.95 Gowns and Pajamas; Roman striped rayon pajamas, sizes 32, 38, 40; pink rayon crepe pajamas, sizes 32, 36, 38, 40; rayon satin gowns, tearose, white, blue, maize, sizes 32 to 38; black rayon crepe gowns, lace trimmed, broken sizes $3.95
50—$6.95 Nylon Jersey Slips; tearose and white; broken sizes $3.95
164—$10.95 All-Lastex Girdles; two-way stretch, talon fastened, 15-inch length, discontinued from stock $4.95
67—$5 Girdles and Pantie Girdles; knit lastex pull-on styles for medium and short figures; discontinued from regular stock; small and medium sizes $1

Dresses—Fourth Floor

15—$10.95 to $14.95 Teen Spring Dresses; dressy rayon crepes with bustle back, lace trimmed bertha collars; pastel spun rayons with turtle neck; sizes 10 to 16, $3
50—$10.95 to $12.95 Junior Dresses; one-piece rayon crepes in basic and dressy styles, all-around pleated, gored or panier skirts, black, navy and pastels; 9 to 15 . . . . . $3
35—Juniors' $13.95, $16.95, $22.95 Dresses; one-piece rayon crepe with short sleeves, bow trim; two-piece pastel rayon crepe with three-quarter sleeves; short sleeved rayon gabardine, pleated front, bright colors; two-piece full-skirted rayon crepe with white yoke; sizes 9 to 15 . . . . . $7.95
50—$16.95 to $29.75 Junior Dresses; one-piece sheer wool dress with metal button trim; two-piece rayon faille suit in aqua; two-piece rayon crepe, self-lattice work sleeve trim; one-piece sheer rayon with rayon faille trim, one with faille midriff; a few printed rayons; sizes 9 to 15 . . . . . $12

96—Misses' and Women's $12.95 to $14.95 Sheer Rayon Crepes; pastels, black and navy, dressy and classic styles; sizes 12 to 20, 18½ to 24½ $7.95

Budget Sports Shop—Street Floor

191—Juniors' and Misses' $3.95 to $5.90 White Cotton Blouses; cotton broadcloth, dotted Swiss, cotton linen; lace trimmed vee and jewelry necklines; lace trimmed jabots; drawstring necklines and sleeves with color trim; long and short sleeves, some with tucked fronts; sizes 9 to 38. $1 to $3

Toiletries—Street Floor

72—25c Tooth Brushes, nylon bristles, 3 for 59c
60—$1.50 Tussy Face Powder . . . . . 75c *plus 20% tax*
30—$3.75 Essence Imperial Russe . . . . . $2.49 *plus 20% tax*
50—$2 Essence Imperial Russe . . . . . $1.39 *plus 20% tax*
46—$1.65 Follow Me Cologne and Talcum, $1.10 *plus 20% tax*
200—$1.59 Roll-on Lipstick . . . . . $1 *plus 20% tax*
70—$2.95 Trojan Travel Kits, comb, hair brush, clothes brush . . . . . $1.95 *plus 20% tax*
47—$6.50 Life Wave Combs $2.95
30—$2.40 boxes Ariderma Soap, 12 cakes in each $1.80
24—$1.95 Comb and Brush Sets $1.50
600—$1 Tussy Lipstick, plastic case . . . . . 3 for $1
Plus 20% tax

Shoe Salon—Fourth Floor

120—$6.95 and $7.95 pairs of Handsewn Moccasins; brown antiqued leather; black reverse calf with white stitching $3
150—Women's $11.95 to $19.95 Shoes—Custom Craft, Mademoiselle, Peacock; blue, black and tan leathers; some cotton gabardine and patent leather; medium and high heels $6
100—Women's $9.95 and $10.95 pairs of Johansen Sandals; white rayon faille and moire evening sandals $3

Accessories—Street Floor

250—$1 and $1.95 pieces Assorted Jewelry, earrings, necklaces, bracelets, pins . . . 2 for $1 *plus 20% tax*
265—$1.65 pairs of Men's Socks; pure silk, black, navy or brown with cotton reinforced foot, sizes 10 to 12 . . . . . $1
102—$1.95 to $2.95 pairs of Silk Hose; two-thread all-silk $1
290—$4 to $15 pairs of Gloves; capeskin, doe-finished sheepskin, pigskin; classic and novelty styles; white, beige, black, brown or cork . . . . . $1.25 to $8
300—Misses' and Women's $10 to $25 Hats; berets, cloches, sailors, off-the-face rollers, high crowns, tailored and dressy; straws and felts $3, $4, $5
600—Women's $1 Sheer Handkerchiefs; cotton or rayon, embroidered, prints 59c
300—$2.95 to $8.95 Belts; plastic patents, plastic leathers, cowhide; one to three-inch widths in black, red, kelly or natural . . $1 to $4.95
208—$2.95 Pure Silk Twill Square Scarves; pink, wine, brown, kelly, ginger, royal, natural and maize $1.95
300—$2.95 Dickies; cotton, rayon, dickies and vee neck collars, also a few busters $1
30—$7.50 and $7.95 Bags; leather and rayon faille; pouch, handle and underarm styles; red, black and brown $2
Plus 20% tax

Chevy Chase
SUPPLY COMPANY

OPEN A CHARGE ACCOUNT AND ENJOY OUR PROMPT DELIVERY SERVICE

REGULAR LOW PRICES on every table delicacy as well as necessary staples at CHEVY CHASE!

GRADE "AA" SHOULDER
VEAL CHOPS lb. 49c

SMOKED
BEEF TONGUES 3-4 lb. avg. 43c

FANCY FLAVORFUL
CANTALOUPES lb. 10c

CRISP
ICEBERG LETTUCE lb. 10c

WASHINGTON'S FAVORITE
WILKINS COFFEE lb. can 45c

WEBSTER PURE
STRAWBERRY PRESERVES lb. jar 41c

Phone WO. 0464

5630 Connecticut Ave.
AT CHEVY CHASE CIRCLE

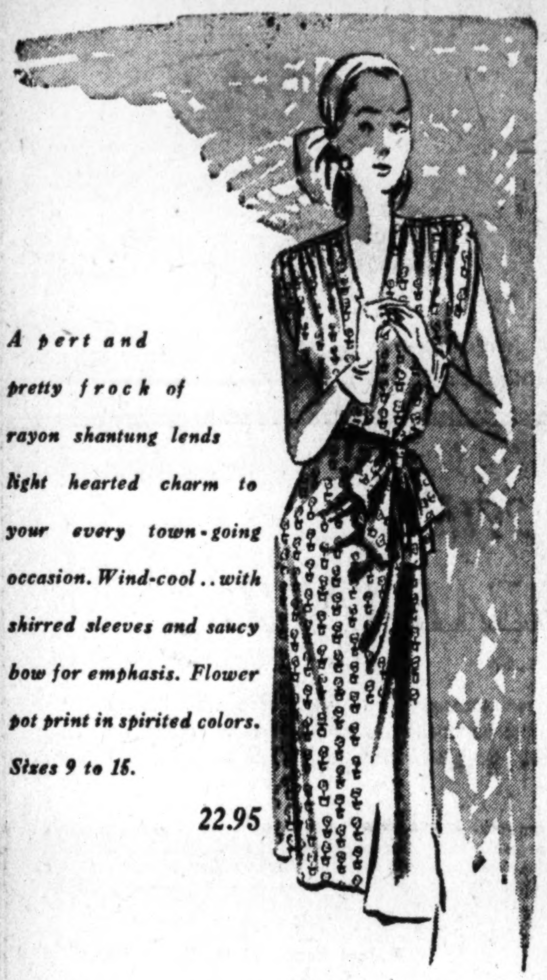

A pert and pretty frock of rayon shantung lends light hearted charm to your every town-going occasion. Wind-cool..with shirred sleeves and saucy bow for emphasis. Flower pot print in spirited colors. Sizes 9 to 16.

22.95

Elizabeth Shepherd

3306 Reservoir Road MI. 3741

Just off Wisconsin Avenue between Q and R Streets

Post Want Ads Produce Results

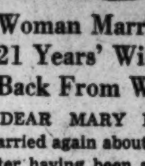

Mary Haworth's Mail

Woman Married Again Two Years Ago, After 21 Years' Widowhood; When Son, 23, Comes Back From War, Husband Balks at Aiding Him

DEAR MARY HAWORTH: I married again about two years ago, after having been a widow for 21 years, during which time I reared a son who is now 23. He served in the war and shortly after his return from overseas he came to live with us at my husband's request.

However, matters took such a turn that he went to live with my sister, with whom I made my home during all the years of my widowhood. He is now a GI student on a $65 monthly Federal allowance, which seems inadequate for his needs; and as I am employed I feel that I can and should help him financially.

Wants to Manage Wife's Earnings

HOWEVER, my husband takes violent exception to this. He thinks he should have management of my salary to restrain me from giving such aid to my son, and he expects me to deposit my earnings in his name. He rejects my proposal of a joint account, calling it unnecessary.

My husband has a satisfactory position and adequate savings; and I am willing to deposit my earnings in his account, provided he grants me the funds I want to apply to Dick's needs. However, he insists that my son should be independent of me. He says I have done enough for him and that it will do him no harm to be hurt a little.

My husband doesn't recognize that he should share my interest in my son to the same extent that he expects me to be interested in his concerns. I think an expression of opinion from you may be helpful.

K. S.

Who's at Fault, Husband or Son?

DEAR K. S.: This haggling over money developed just recently, in the wake of Dick's short-lived reunion with you, I gather. Which suggests that your husband probably isn't a curmudgeon or miser by nature, else he would have been pressing greedily for control of your earnings from the outset of marriage.

Then what ails him nowadays? Well, it could be that he started out bravely to be a model stepfather, rolling out the red carpet when Dick returned from war, but soon gave way to childish jealousy when he saw Dick absorbing a goodly share of your devotion, and has been throwing tantrums ever since, trying to compel you to wash your hands of your son.

On the other hand, what about Dick? Is he disposed to act grown up and behave responsibly, as a man of 23 should? Or have you and his aunt conditioned him to expect a lot of indulgent treatment from family?

Does Son Tend To Be Sponger?

YOU DON'T explain why he left you to live with his aunt, who presumably has always been a sort of second mother to him; but could it be that trouble developed under your roof because your husband repudiated the idea of maintaining Dick in comparative idleness, whereas Dick's concept of "home sweet home" is taking his ease at others' expense?

You say that his GI student allowance of $65 monthly seems inadequate to his needs; therefore as a wage earner you feel that you should help him financially. This implies that nobody in the situation aside from your husband sees warrant for Dick to get out and hustle on that score himself. But why shouldn't he? The vast majority of GI students are working part-time to supplement their Federal stipend for education.

It occurs to me that maybe your husband, studying Dick from an average man's viewpoint, sees a lot of weak points in his character which call for hardy unsentimental treatment as the best form of help, if an intelligent effort is to be made to stimulate his faculties of self reliance.

Chalk One Error Up to Husband

YOU SEE, I'm obliged to deal in conjecture in trying to give a helpful answer and frankly I'm not sure it makes sense to spend on Dick as you would like. Maybe your husband's flatfooted objections are justified; and even though they may be a camouflage of neurotic rivalry, still they may square with sound judgment. In any event, there's nothing in your letter to show cause why Dick should be semidependent on your salary.

However, your husband's campaign to get control of your earnings is indefensible. He puts himself in a bad light there. If he won't cut you in on a partnership account, then my advice is—Don't surrender your signature rights to your personal savings.

M. H.

Mary Haworth counsels through her column, not by mail or personal interview. Write her in care of The Post.

For Your Sunshine

By Anne Adams

To make you happy when skies are blue—Pattern 4726. Bra and shorts are perfect at sports! To be devastating after games, add the flared whirlaway skirt with waist ruffle. Make it twice, it's easy!

This pattern, easy to use, simple to sew, is tested for fit. Includes complete illustrated instructions.

Pattern 4726 comes in Jr. Miss sizes 11, 13, 15, 17. Size 13, bra, shorts, 2 yds. 35-in.; skirt, 3¼ yds.

Send twenty-five cents in coins for this pattern to The Washington Post, 131 Pattern Dept., 243 West 17th st., New York 11, N. Y. Print plainly size, name, address, style number.

Summer Blankets

It always pays to have a combination of wool and cotton blankets for summer use, putting away the expensive heavy wool blankets for winter. Frequently, the night is too cool for just a sheet and yet too warm for thick wool. The lighter blankets are easily laundered and are inexpensive besides their pleasing weight.

Sparkling New Cottons

FRESH COTTON DRESSES IN TIME FOR YOUR 4TH OF JULY HOLIDAY

A large selection of chambray . . . printed sheer cotton . . . gingham . . . seersucker . . . one and two-piece dresses . . . long or short sleeves . . . a variety of colors . . . junior and regular sizes . . . at our three best prices.

8.95

10.95

12.95

Gretchen Cole
OF BETHESDA

7244 Wisconsin Avenue OLiver 6844

Open Friday Evening Until 9

MARIA KRAMER
Presents
★ ★ ★
SAMMY MARKS
and his Orchestra for . . .
DINNER DANCING
No Cover, No Minimum 'til 10
★ ★ ★
SUPPER DANCING
10 P.M. 'til Closing
Minimum 75c • $1.00 Sat.
★ ★ ★
DINNERS from $1.50
Dancing Every Nite but Monday
For reservations and for guest rooms at the Lincoln Hotel, New York City, Call DE. 0600

Roosevelt Hotel
Victory Room
16th and V Sts. N.W.

"Gay Blades" get set for the 4th . . . in

"famous name"
CASUAL FLATS

Gay-gay wedgies with a talent for happy holidays . . . wherever you go! You'll sink into their cool, cool whiteness on country club verandahs or sightseeing any place in these United States . . . you'll love them for active doings 'round town or the glorious 4th week-end . . . at the beach or in the mountains.

3.95 to 6.95

"California Softee" snazzy sabot-strap wedgie, white, red or brown leather. 5.95

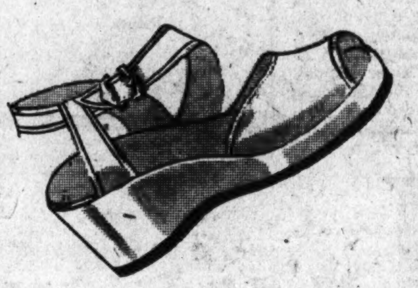

"Hollywood Scooter," in white, brown, black and red leather. For day or evening. 6.95

Sabot-strap a spanking new version with bold, cool perfs. White, brown or red leather. 3.95

HAHN SHOES for gay *"little Injuns"*

Sturdy shoes, eager to join in "young fry" summer fun, have been a specialty of Hahn's for over 71 years! Whether you're looking for barefoot sandals or snazzy oxfords for your young Indian, you'll find them here . . . and our expert staff will fit young feet to perfection!

4.00 to 5.50

"Gro-Nup" oxford in shining white leather . . . cute and smart for dress-up, tough enough for strenuous play. Sizes 8½ to 12 5.00

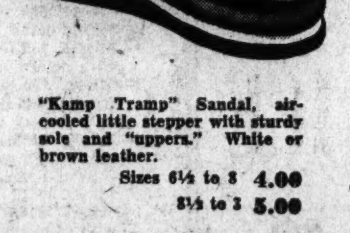

"Kamp Tramp" Sandal, air-cooled little stepper with sturdy sole and "uppers." White or brown leather. Sizes 6½ to 8 4.00; 8½ to 3 5.00

"Gro-Nup" Brown 'n' White saddle, first love of the younger set . . . rubber sole 'n' heel. Sizes 8½ to 12 5.00; 12½ to 8 5.50

special *vacation*, SALE!

WHITE *JESTERS*

Regularly 6.95 4.95

Your pet closed-back flattie, light-hearted, light-footed . . . done in polished white leather! To wear in town and country, vacation or on the job, on to high and college this fall! With long-lasting leather soles and heels. Sizes 4 to 9. Very special at 4.95.

HAHN
71st year

1207 F 7th & K *3113 14th
*4483 Conn. 14th & G
3101 Wilson Blvd. *Open Evenings

Our Arlington Store, 3101 Wilson Boulevard, Open Fri. and Sat. 'til 9 P. M.

Visions of picnicking dance in their heads as Stanley (left) and Jerome Falconett help their mother, Mrs. S. J. Falconett, 3224 Wis. ave.

Easy-to-carry foods for a Fourth of July picnic include packages of rolls, tomatoes, cucumbers, hard-boiled eggs, fruit, jars of cheese and jam, and a thermos of iced coffee. The paper plates and napkins lend a gay July Fourth touch

In Own Backyard or by Shaded Stream

Outdoor Feast Makes Festive '4th'

By Lucia Brown

YOU don't need a 20-piece band, a barrel of pop and yards of eloquent oratory to make your Fourth of July picnic exciting.

Just you and the family and the dog, plus a basketful of appropriate viands and a quiet spot in the shade, can add up to a day that will be long remembered.

Plan your picnic well in advance so that there won't be any last-minute disappointments. If you have a picnic kit, get it out now and check its contents. Lay in such necessities as paper napkins, cups or plates and decide on a menu suited to the selected locale and the mode of transportation thereto.

With All the Trimmings

WHETHER you're picnicking in your own backyard or traveling to the picnic grounds by automobile, you can plan a really elaborate meal. You might, for instance, take cold roast or fried chicken, potato or fruit salad and a luscious layer cake. If there's an outdoor fireplace, you can plan to cook hamburgers or some other meat, to roast potatoes or make hot coffee. There's nothing finer than the combined aroma of cooking food and wood smoke—unless it's the food itself, hot and sizzling from the pan.

Even if you hike to your destination—down into Rock Creek Park or up a nearby hillside—you can carry along enough to make everybody happy. Packages of rolls, cucumbers and tomatoes, hard-boiled eggs and boxes of crackers are all easy to carry. So are jars of jam, meat paste or cheese which can be spread on crisp crackers to make delicious sandwiches. A refreshing beverage will travel well in a thermos jug and cookies and fruit will add the needed sweets.

Making your picnic pretty as well as palatable means a lot, especially on the Fourth. A bright cotton cloth, or a paper cloth and napkins with gay Fourth of July decorations, will lend a note of cheer to the party. So will colorful plastic plates and cups or decorated paper ones. To center your table, you might have a bowl of Frankfurter Skyrockets. Charlotte Adams, Associated Press food editor, suggests making them by putting paper caps on the franks. Cut out small circles of blue and white paper. Fold and fasten them to make tiny cone-shaped caps so that the franks will look like skyrockets. The picnickers can remove the caps and pop the franks into rolls as the meal progresses.

Pep Up Potato

EVEN potato salad can be colorful in honor of the Fourth. Liven it up with strips of pimento and green pepper, or mix chopped raw carrots half-and-half with the diced cooked potatoes. For ultimate in crispness, carry salad ingredients separately in jars and mix the salad after you reach the picnic grounds.

And now for a note of warning: If your picnic involves a fairly long trip on a warm day, it's best to accompany perishable foods with a chunk of ice. If there's no ice compartment in your picnic basket, you can use a bucket. Wrap meats, sandwiches with perishable fillings, and bowls of salad in several thicknesses of waxed paper. Then slip them in beside a piece of ice in the bucket. Many a case of food poisoning has been avoided in just that way!

Salt and Sugar Bags

Salt and sugar bags, washed free of their labels, are splendid articles to hold the lettuce and celery in the refrigerator after they have been cleaned. They are even better than a towel, as they do not open and spill the contents as a towel frequently does.

Strawberry Freezing Facts

IN CASE you've been thinking about freezing strawberries, here are some suggestions from the home-freezing experts of the United States Department of Agriculture which may help you.

One pound of sugar will be required for each 4 quarts of strawberries. The berries should be firm, table-ripe and of a suitable variety for freezing.

Strawberries may be packed and frozen in several types of containers, including cartons with bag liners, glass jars and tin cans. Remember that frozen berries can't be removed from a glass jar until at least partly thawed. There are special freezer jars with wide mouths on the market this year.

Here are simple directions for freezing strawberries:

Cap and sort, discarding any that are green, bruised or overripe. Wash in cold water and drain. Berries may be left whole or sliced, as preferred. Add sugar slowly, turning berries over gently until sugar dissolves. Pack tightly in containers with the juice (press berries gently with a spoon until juice is over them). Leave room for fruit to expand in freezing, about 1 inch in a carton and bag, 1½ inches in jar or tin can. Seal tightly.

Ask Anne
Your Questions On Homemaking

I have a polka dotted rayon crepe which I have washed. It washed beautifully, but now it wrinkles very much. Is there anything I can do to add body to the material to keep it from wrinkling? Another problem. I have a yellow rayon gabardine dress on which I dripped chocolate frozen custard ice cream. After repeated washings in soap and water, the chocolate stain remains. Is there anyway to remove it? A. G.

Dip your dress in a gum-arabic solution just before drying to give it body. Make the solution thusly: Add 1 pint of boiling lime water to 1 ounce of powdered gum-arabic (purchased at drug store). Stir over low heat until gum-arabic is *completely* dissolved. Dilute with 2 to 3½ quarts of lukewarm water according to stiffness desired. Dry garment quickly after dipping.

It may be necessary to try more than one method to remove chocolate stains. Sponge stubborn stains with hydrogen peroxide. Or use a mixture of one level teaspoon sodium perborate to one pint of hydrogen peroxide to sponge it. Be sure to test the effect of these bleaches on a sample of the material or an inside hem or seam before using them.

Our dish towels, tablecloths and napkins have a number of pale yellow and gray stains that don't come out when treated with either bleach or ammonia. Could you suggest another method? Cotton material seems to be more affected than linen. A small, cloudy spot appeared on a mahogany chest after an impromptu bar had been set upon it. Can you tell me how to remove the spot? The surface has been waxed. R. M. G.

If your dish towels, tablecloths and napkins are white, you might try soaking them for 30 minutes or longer in sodium perborate and soap suds. Use four tablespoons perborate to a pint of soapy water. Rinse thoroughly in water.

For colored cottons and linens, stretch the stained cloth over a bowl of hot water, dampen the stain with water and dust powdered sodium perborate over it. Let stand only a minute or two, then rinse well with water.

Wash your mahogany chest with light suds, using mild soap. Rinse with a clear, warm water, wipe with a clean soft cloth. Polish with furniture wax or polish. Or mix 1 tablespoon vinegar with 1 quart lukewarm water. Wring cloth tightly out of this and go over surface lightly. Finish by polishing with a dry cloth.

The divided top of my phono-radio console shows what appears to be a large dull smear in the mahogany finish. I'm uncertain whether grease on radio repairman's hands, or heat from radio caused this blur. I'd been warned not to play radio with lid closed. I've tried to remove it with furniture polish to no avail. Shall I try mild soap and water or rottenstone? W. F. B.

Try washing the spot first with mild soap and water. If that doesn't remove the smear, then rub with powdered pumice or rottenstone mixed with lemon oil. Rub with a rotary motion and finish by applying a good furniture polish or wax. If this doesn't remove the blemish, refinishing will be necessary.

I should like to know if there is anything I can put on the tub of a baby's bathinette to make it waterproof again? It was a new tub bought to put on an old bathinette and used for one baby. It has cracked several places in the bottom and leaks there. I seem to remember hearing of something like a waterproof coating to put on it, but may be mistaken about this. L. H. B.

You might make your bathinette waterproof again by applying inner tube patches or coating on the outside of it with auto top dressing, or both.

Would you please tell me how to wallpaper a wall that is plaster on brick with one coat of wallpaper and casein paint over that? Also, would you tell me how to sand and completely do over old floors? What machines should I rent? D. E. L.

The old wallpaper should all be removed together with the casein paint. This can be done by moistening the surface and then scraping. When the surface is clean and dry, apply the fresh wallpaper.

To refinish your floors you will first need to remove all old wax, varnish and shellac. The most satisfactory way to do this is to sand them. The use of a sanding machine requires skill and should be done by an expert. In most cases a paste or liquid wood filler should be used before the finish is applied. Exceptions to this are close-grained woods like maple, pine and fir.

You will need to decide which finish you wish to use on the floor. You may either wax, shellac or varnish it. Wax brings out the beauty of the wood more than any other finish and when worn spots show they can be patched satisfactorily. Shellac is a popular finish because it dries so quickly. It produces a high gloss but scratches easily and when worn spots appear they cannot be patched without the floor looking spotty.

Varnish provides a more resistant finish than shellac and scratches less easily. It must be constantly protected by wax as must shellac.

To refinish your floors you will need to rent a sanding machine (if you are going to do this yourself) and a wax polishing machine.

Federation to Hear Rep. St. George

Representative Katharine St. George (R., N. Y.) and Representative Georgia Lusk (D., N. Mex.) will speak on July 4 in French Lick Springs, Ind., at the board meeting of the National Federation of Business and Professional Women's Clubs.

The five-day conclave will open on July 3 with addresses by Indiana Gov. Ralph F. Gates and Miss Sally Butler, national president of the federation.

Guest speaker for the banquet on June 5 will be Mrs. Genevieve Forbes Herrick.

Historical COLLINGWOOD
On the Potomac
Announces the Opening of its
GARDEN ROOM and TERRACES
for Luncheon and Dinner
Reservations Unnecessary
Domestic and Imported Wines

Mt. Vernon Memorial Highway
OV. 1521

Clearance

OUR ENTIRE STOCK OF SUMMER SHOES

Now, with hot weather still ahead, we offer you the opportunity to select beautiful shoes at unusual savings. Fine footwear . . . by such makers as Delman, Bally, La Valle, Andrew Geller; in white and combinations . . . all are reduced for this event. Not all sizes or colors in any one group.

ALL SALES FINAL — NO APPROVALS

WERE	NOW
$14.75 to $15.75	$10.85
$16.75 to $18.75	$13.85
$20.75 to $22.75	$16.85
$23.75 to $29.75	$19.85

Shoes, Second Floor

Julius Garfinckel & Co.
F Street at Fourteenth (4)

Friday, June 27th, is
HALF-PRICE DAY
at ERLEBACHER

An outstanding selection of spring and early summer apparel from each of our departments is now being sold at half-price. Wonderful values at budget prices.

First Floor, MILLINERY, HANDBAGS, JEWELRY. Second Floor, COATS, SUITS, DRESSES, SHOES and FURS. Third Floor, COATS, SUITS, DRESSES, SKIRTS AND BLOUSES.

Erlebacher
Washington, D.C.

1210 F Street N.W.

Symbol of Quality
Diamonds, Watches, and Jewelry . . .
Joseph Fisher
HOUSE OF JEWELRY
615 15th St., next to Keith's Theater
SERVING WASHINGTON FOR 26 YEARS

Greenbrier

Picturesque-prettiness . . . white peasant blouses with flirtatious, eyelet-trimmed necklines . . . full-swirling skirts, in lovely striped or plain colors. Sizes 10 to 16. Exclusive with us in Washington. Blouses, each $6.95. Skirts, each $6.95.

Greenbrier Sports Shop
Fourth Floor

Julius Garfinckel & Co.
F Street at Fourteenth (4)
Also at Spring Valley Shop, Massachusetts Avenue at 49th

Philippine Women's Part in Politics Cited by General

Women of the new Republic of the Philippines are as active in public and community life as American women, reported Brig. Gen. Carlos P. Romulo, Philippine delegate to the United Nations, when he appeared on the "Betty Crocker Magazine of the Air" in New York yesterday in celebration of U. N. Charter Day.

"The Philippines enjoy a Christian civilization," he continued, "therefore, the position of the Filipino woman, though she is an Oriental, has been divested of the taboos imposed by fanaticism on women in that quarter of the globe. Filipino women have the vote and in the recent national plebiscite they campaigned vigorously through their women's clubs. They are prominent in all walks of life. They are lawyers, doctors, pharmacists . . . everything that your American women are."

COOL, DARK
AND SHANTUNG............$10.95

Oh, this is really new and summer-smart! See how the long torso tunic of this cool-mannered suit dress glitters with diamond-cut buttons, how the deep shawl collar flatters. Crisply textured black rayon shantung. Sizes 12 to 18. Third Floor.

● Open Tomorrow . . . closed Saturdays from July 5 thru Aug. 26

SORRY, NO MAIL OR PHONE ORDERS

JOSEPH R. HARRIS . . . 1224 F STREET

RALEIGH HABERDASHER

YOUR PERSONAL
Declaration
of Freedom

Warner's Le Gant

the "two-way one-way" stretch girdle that permits plenty of action

$13.50

All-elastic, boneless, step-in style with the famous sta-up top* that cannot roll. Two lengths for short or tall figures, in sizes 26-32. Tearose color.

*Warner's Alphabet Bras
A, B, C cups, $1.50 to $4.50.

Warner's Chafeze
To prevent hot weather chafing, $1.25

*Reg. U. S. Pat. Off.

AIR-COOLED
Raleigh
HABERDASHER
1310-F STREET

In Bridal Procession

IN WISCONSIN Avenue Baptist Church last evening Miss Mary Alice Ferguson, daughter of the Rev. Clarence Ray Ferguson and Mrs. Ferguson of Washington, was married to Robert Steed, son of Mr. and Mrs. R. R. Steed of Grand Rapids, Mich.

MRS. ROBERT STEED
. . . Father officiated

The bride's father performed the ceremony, assisted by the Rev. Elwyn Smith. The bride wore slipper satin, her French finger-tip veil falling from an orange blossom tiara, and she carried gardenias and baby's breath. Miss Ruth Ferguson, wearing pink satin and carrying pink roses, was her sister's maid of honor. Bridesmaids, Mrs. Earl Ferguson and Mrs. Roy Wiarda, wore blue satin and carried talisman roses.

Best man was Howard Klomparens and Roy Davis and Roy Wiarda served as ushers. A reception followed at the home of the bride's parents.

Mr. and Mrs. Steed will reside in Grand Rapids after their honeymoon in Canada.

Blechman—Schumacher

The marriage of Miss Eugenia Schumacher, daughter of Mr. and Mrs. Abraham Schumacher, and Milton Howard Blechman, son of Mr. and Mrs. Gus Blechman, took place yesterday in the South American room of the Statler hotel with a reception following in the Federal room. Rabbi Solomon H. Metz officiated at the service.

The bride wore a ballet-length dress of pink chiffon with a wide brimmed hat to match and carried

Chase-Statler Photo.
MRS. MILTON H. BLECHMAN
. . . To live here

a bouquet of baby orchids and stephanotis.

Maid of honor was her sister, Miss Rosalie Schumacher, whose gown was pastel blue with ballet-length skirt and was worn with a hat of the same shade. She carried a cluster of pink carnations. Sylvan Blechman was best man for his brother.

After a wedding trip to California the couple will make their home at the Yorkshire in Washington.

Luchs—Baer

Miss Barbara Ann Baer and Wallace Luchs, jr., were married yesterday in the Chinese Room of the Mayflower Hotel, with Rabbi Norman Gerstenfeld officiating. A wedding dinner was held afterward in the East Room.

The bride is the daughter of Mr. and Mrs. David Alphonse Baer. Mr. Luchs' parents are Mr. and Mrs. Wallace Luchs, and the two families have been residents of Washington for more than half a century.

White gladioli, lilies and snapdragons banked the improvised altar and tall standards of white flowers marked the aisle.

The bride was given in marriage by her brother, Richard Baer of Hollywood, Calif. Her gown was of

MRS. WALLACE LUCHS, JR.
. . . Canada honeymoon

ivory satin and her full-length tulle veil was held by a coronet of family Rose Point lace. The matron of honor, Mrs. S. Greenhoot Fischer, wore ice blue silk faille with violet blue accessories, and Miss Marjorie Rosenthal, maid of honor, was in a similar costume. Both wore coronets of deep blue delphinium, yellow marguerites and rosebuds to match their bouquets.

Frank Luchs, cousin of the bridegroom, was best man and ushers included S. Greenhoot Fischer, David Nathan, Henry Brylawski, Milton Ney and Edmund Dreyfuss.

After a wedding trip by motor to Maine, Canada and New York, Mr. Luchs and his bride will return to Washington and will live at Sedgewick Gardens.

The bride is a graduate of Vassar College. Mr. Luchs was graduated from George Washington University.

Tiberg—Albright

Miss Marianne Louise Albright, daughter of Rear Admiral and Mrs. Paul M. Albright of Arlington, Va., and Stanley E. Tiberg of La Canada,, Calif., were married yesterday in Tioga, Pa., the ceremony at 4 p. m. taking place in St. Andrews Episcopal Church.

The bride wore a white silk faille suit with matching accessories and an open crown white hat circled with lilies of the valley and tulle. She carried a white prayerbook with a white orchid.

Miss Sally Jane Albright, her sister's only attendant, was in a pale blue frock with white picture hat and carried yellow tea roses. Eugene Dedick of Arlington, Va., served as best man.

A reception at the family home of the bride's grandmother, Mrs. Baldwin, for members of the family and intimate friends, followed the ceremony. After a wedding trip to Del Mar, Calif., Mr. Tiberg and his bride will live at 416 West 94th st., Los Angeles.

The bride and bridegroom are graduates of Occidental College, Los Angeles. Mr. Tiberg, son of Mr. and Mrs. S. E. Tiberg of La Canada, was a lieutenant (j.g.) in the Naval Reserves during the war and served for 18 months overseas. Mrs. Tiberg was graduated from Mary Washington College, Fredericksburg, Va.

BEST & CO.

polka-dot robe

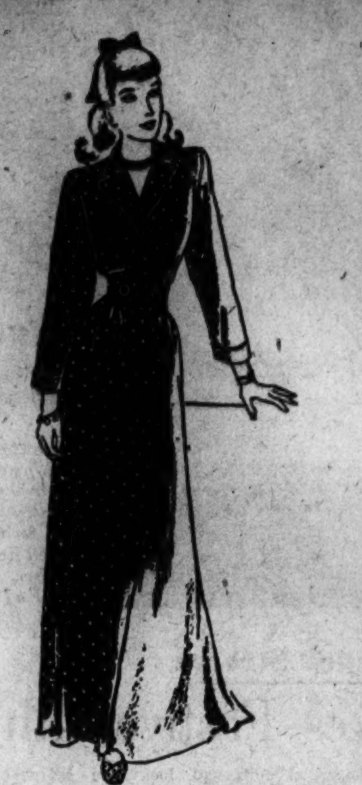

Wear it for lounging at home during the week, and pack it for weekend travel. Cool rayon, buttoned at the waist. White dots and piping on navy, aqua, or coral grounds.

In sizes 12 to 20 19.95

Mail and phone orders filled
Postage prepaid everywhere in the U. S.

BEST & CO.
4433 Connecticut Avenue, N. W. 8
Emerson 7700

BUS STOP AT THE DOOR

FUN FOR THE "FOURTH"

Lansburgh's brings you, exclusively, the new

SUPERFIRE TOY MACHINE GUN

- Shoots harmless sparks
- Lithographed in 6 colors
- Complete with shoulder sling

2.59

It's that amazing new GI Joe all-metal "Superfire" toy machine gun. Just wind the spring, squeeze the trigger and it shoots harmless sparks with a regular rat-a-tat-tat. It's a wonderful way to celebrate Fourth of July in a really bang-up style. It's exciting fun for any boy who wants lots of action and a real authentic looking sub-machine gun. Sturdy all metal, it's two feet two inches long with lithographs in 6 bright colors. Comes complete with shoulder sling for carrying and an extra easy-to-insert flint. A good buy for a good boy.

FIREWORKS
For a Gay Celebration

Each 10c 12 for $1

We have a wonderful assortment of fireworks to really make it a glorious "Fourth." We have sparklers, fountains, cones, flower pots, torches and snakes. Easy to light and lots of fun.

LANSBURGH'S—Toys—Third Floor

Lansburgh's
7th, 8th and E Sts. Zone 4 NA. 9800

ENTIRE STORE COMFORTABLY AIR COOLED

On the Capital Club Front . . .

Post Staff Photo—Del Vecchio

New officers of D. C. Business and Professional Women's Club chat with Mrs. Nina Horton Avery, third vice president of the National Federation, before installation ceremonies Monday evening at Marjorie Webster Junior College. They are (left to right) Mrs. Lucy Rumley, corresponding secretary; Miss Genevieve Rogers, vice president; Dr. Irma Gene Nevins, president; Mrs. Avery, and Mrs. Regina Brenner, director

At Homestead

Mr. and Mrs. Donald F. MacKenzie have joined the Washington summer colony at the Homestead, Hot Springs, Va.

Daughter to Rhoades

Mr. and Mrs. John S. Rhoades of Arlington announce the birth of a daughter, Marilyn Ann Rhoades, on Monday, June 23.

Mrs. Marjorie D. Hansen will be installed high priestess of Beta Chapter of Phi Delta Delta Legal Fraternity at its meeting, 6 p. m. at Washington Club.

Others to take office are Miss Selma C. Anderson, priestess; Mrs. Mae B. Bird, recorder; Mrs. Marie R. Murray, chaplain, and Miss Helen V. Dolan, chancellor.

The chapter will also initiate the following new members: Miss Ethel Braswell, an attorney in the District Attorney's office; Miss Lillian Scott of the Justice Department, and Miss Grace Fidelia Smith of the Veterans' Administration.

Miss Catherine L. Vaux, an attorney with the Treasury Department, will be guest speaker at the dinner to follow. Mrs. Mae B. Bird is chairman of arrangements and her committee includes Misses Pauline Meitzler, Mary Martin and Helen C. Dolan.

Garden Club Told Of House Hearings

At the final meeting of Bethesda Community Garden Club, June 25 at the home of Mrs. Charles D. Herron, Mrs. Robert Ash reported her testimony before the Agriculture Committee of the House of Representatives, June 6.

Representing garden clubs in this vicinity, Mrs. Ash testified in opposition to tentative legislation restricting importation of bulbs to the United States.

Mrs. L. Welsh Pogue, club president, announced the appointments of Mrs. Frederick P. Lee, program chairman, and Mrs. E. J. Rowell, publicity chairman, to fill vacancies on the executive board.

Mrs. George W. Smith of Glenwood Garden Club, discussed plans for the Bethesda Harvest Show.

PARTIES—*From Page 1*

Capitalites Entertain

went to New York City, where Mr. Nunan was Consul General. His appointment as Minister was made in March of this year.

At the party yesterday, Mrs. Nunan wore a simple black dinner gown. She and the Minister received their guests in the drawing room of their Wardman Park apartment. Senator and Mrs. James E. Murray were there, and Senator and Mrs. James M. Mead. Also, Mr. and Mrs. Arthur Krock, and the Assistant Secretary of the Irish Department of Post and Telegraphs, Leon O'Broin.

Embassy staff members and their wives included the First Secretary and Mrs. Brennan, the Commercial Secretary, Thomas V. Commins, and the Second Secretary, Michael Leo Skentelbery.

Martins Honored At Koo Dinner

THE Dean of the Diplomatic Corps, the Ambassador of Brazil, and Mme. Martins, were the guests in whose honor the Ambassador of China and Mme. Koo entertained last evening at a dinner at Twin Oaks.

Guests included the Ambassador and Signora Tarchiani, the Minister of India and Mrs. Sen, the Undersecretary of State and Mrs. Dean Acheson, the Turkish Counselor, A. Mennan Tebelen, Brig. Gen. and Mrs. Carlos Romulo, Mr. and Mrs. John Carter Vincent, Mr. and Mrs. Francis Biddle, Sir Horace Seymour, Mrs. Deborah Glassford, Mrs. Hamilton Wright; Adviser to the Far Eastern Commission, Minister Y. C. Yang, and Mme. Yang, and Second Secretary of the Embassy and Mrs. Chen.

Mrs. Snodgrass Fetes Mrs. Otto Newmann

MRS. THADDEUS E. SNODGRASS entertained at luncheon yesterday in the Sky Room of the Washington Hotel for Mrs. Otto Newmann of Indianapolis.

Among other guests were Mrs. Herchel House, Mrs. Howard Adams, Mrs. James Ryan, Mrs. Harry Williams, Mrs. Edward DeNike and Mrs. Irene McKay, and Miss Martha Slayback.

Mrs. Snodgrass came to Washington from Indianapolis in April with Mr. Snodgrass, new manager of the Washington Hotel.

Thorne-Smiths Hosts At Buffet Supper

IN HONOR of their son-in-law and daughter, Comdr. and Mrs. A. J. Norris Hill of New York City, Mr. and Mrs. Skyring Thorne-Smith entertained on Sunday at their home, Andrahy in Vienna, Va. Guests were invited for cocktails and buffet supper.

Admiral and Mrs. Glenn Davis were in the gathering, and Admiral and Mrs. Thomas L. Sprague. Also, Maj. Gen. and Mrs. Junius Jones, Capt. A. E. Uehlinger, Capt. and Mrs. H. St. John Butler, Comdr. and Mrs. Barton Day, Comdr. and Mrs. Harper Barnes, Comdr. and Mrs. Charles Akre and E. W. Timmerman of New York City.

DAR Chapter Reelects Miss Clara Brown

Miss Clara Brown was recently reelected regent of E. Pluribus Unum Chapter, Daughters of the American Revolution.

Also elected to serve another term were Mrs. Francis M. Curran, vice regent; Mrs. Ivey Hill, chaplain; Mrs. Frank V. Cook, recording secretary; Mrs. Henry D. Hughes, corresponding secretary; Mrs. George T. Bradbury, treasurer; Miss Jessie M. Lewis, registrar; Miss Jessie Cooper, historian; Mrs. Henry B. Deas, librarian, and Mrs. Francis M. Curran, delegate.

FREE DAILY DELIVERY
Now in Stock!
Sharkskin
UNIFORMS

Everybody has been waiting for this beautiful sharkskin short-sleeved uniform. Launders like a hankie! Sizes 12 to 20.
6.99
FRANKLIN Uniform Co.
906 Eleventh Street N.W.
Just above New York Ave.
Phone EXecutive 8200-8201
Mail and C.O.D. Orders Accepted
Open Daily 9 to 6, Including Saturday

MEMO TODAY
Call RAndolph 8000 to have RUGS Cleaned also pick up furs and woolens to be stored
Send clothes to Arcade for Cleaning at the same time
Dial RAndolph 8000
ARCADE-SUNSHINE
Complete Cleansing

WHELAN'S
CORSET SHOP
1105 F STREET N.W.

Perma-lift
Hickory's Cool Junior Success!
You've been asking for this little bandeau . . . the one with the famed cushioned insets that support from below! Washes like magic . . . wears wonderfully. 32 to 38. Both B and C cups.
On our Second Floor **2.50**
Foundations • Bras • Lingerie • Negligees • Hosiery
Cosmetics • We gladly fill Mail and Phone Orders

GRAPE & CO.
1105 CONNECTICUT AVE.
PHONE • NATIONAL 6661

VENETIAN BLINDS
Priced as Low as
$3.98 AND UP
CASH and CARRY
CLOSE OUT 1250 BLINDS
Immediate delivery, 27½x64, $5.40; 30½x64, $6.30, 33½x64, $6.75; 36½x64, $7.20; 39½x64, $7.65. Built to meet custom specifications and quality (not stock blinds). Cash and carry.
NOW IN A VARIETY OF COLORS
Also Available—Combination Drapery Cornice Blinds
Blinds made of your choice in Steel, Wood and Aluminum Slats. Delivery 1 to 6 days . . . 12 to 18 months to pay.
Southern Venetian Blind Co.
WE ARE THE ONLY VENETIAN BLIND MANUFACTURER IN WASHINGTON
Phone ADams 5400 2251 9th St. N.W.

R. Harris & Co.
JEWELERS AND SILVERSMITHS SINCE 1874
F AND ELEVENTH STREET, N.W.
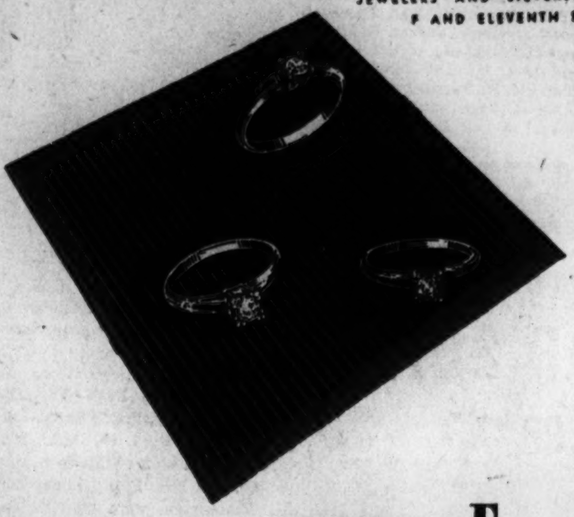
Engagement Diamonds
of enchantingly fine color and lustre in settings of fine simplicity! Three 14 karat gold solitaires. Top, 110.00. *Right*, 140.00. *Left*, 175.00. *Lower*, Diamond on platinum 425.00 tax included
R. HARRIS & CO. • JEWELERS & SILVERSMITHS SINCE 1874 • F AND 11TH

CANNON BATH TOWELS

Soft and fluffy, heavy and absorbent, for every bath—for every budget!
Priced at a Lansburgh Low 59c
Even the meekest of the meek will start singing in the shower when he sees towels like these on the racks! Cannon bath towels that are large enough to wrap around you, thirsty enough to dry you quickly, heavy enough to give you a good rub down. Made of the softest, fluffiest pile that stays the same after laundering. Choose yours in green, gold, blue, peach or rose with a contrasting border. Large size 20x40-inches. Priced for every budget at a low 59c.
12x12 Wash Cloth to match 19c
LANSBURGH'S—Towels—Third Floor
Fieldcrest Huge 36x72 inch
BEACH TOWELS
Another Lansburgh Low Price 1.98
These are the identical towels that simply rolled off our shelves a few weeks ago and since the demand for more was so great we offer them again. Fieldcrest beach towels in brilliantly colored stripes, large enough for you to stretch out on to get your summer tan. Extra soft and absorbent, just the thing for the beach, home or camp. And priced at a mere 1.98!
LANSBURGH'S—Towels—Third Floor
Lansburgh's
7th, 8th and E Sts. Zone 4 NA. 9800
ENTIRE STORE COMFORTABLY AIR COOLED

Mary Louise Long Bride of Ernest Brown

The wedding of Miss Mary Louise Long to Ernest Boyer Braun took place on June 17 at the home of the bride's parents, Mr. and Mrs. James A. Long of Takoma Park, the Rev. Harvey E. Swanson officiating.

The bride wore white marquisette with a veil of French illusion, and carried butterfly orchids and white carnations. She was given in marriage by her father, and attended by Miss Grace Frances Knoche who wore pink marquisette and carried pink carnations and delphinium. John L. Toomey was best man and ushers were Henry Y. Kieffer and Russell E. Long. A reception followed.

Mrs. Braun attended Theosophical University, Covina, Calif., and her husband, son of the late Mr. and Mrs. Maurice Braun of San Diego, Calif., attended San Diego State College and Art Center School of Los Angeles.

SAVE WITH WAR SURPLUS

Brand New

SPAR SUITS

15.98

Every yard of fabric was subjected to stringent tests . . . collar is hand-faced; lining cut and stitched to preserve the wonderful lines of the suit itself; secret pockets inside jacket, two slit pockets on the front of the six-gored skirt.

★ *All-wool gabardine or tropical worsted in navy only.*
★ *Juniors, regulars and longs in sizes 9 to 20.*
★ *Original design by Mainbocher.*
★ *Made to rigid Navy Specifications.*

Selected Blue Wasp
Wool Gabardine and Tropical Worsted
SUITS

Button holes made by hand, sleeves put in by hand, 2½-in. hem in skirt, extra inch of fabric allowed in seams . . . perfect in every detail! Skirt has zipper closure. Sizes 10 to 18. **10.95**

Eisenhower jackets to match, at 4.99.

Women's 2-piece
DRESS SUITS

Made of the finest percale pin stripe with zipper neckline, belted two pockets. Sizes 10 to 18. Original cost to Govt. was about $27.50. **4.95**

Women's, Misses' and Men's
PLASTIC RAINCOATS
2.95

. . . Complete with plastic carrying bag! Raincoats will not crack, dry out or rot . . . absolutely waterproof! Metal buttons, slash pockets. So compact you can carry it in your purse and so lightweight you scarcely feel it's weight. Full range of sizes in assorted colors.

WAC Surplus All Wool
Tropical Worsted Skirts
1.99
The all-purpose skirt for all outdoor activities. Full cut, two pockets and zipper waist. Sizes 8 to 16.

No-Iron Striped
SEERSUCKER DRESSES
3.45
Green and white striped seersucker dresses with full belt and button front. Sizes 9 and 10 only.

A & N TRADING CO.
8TH & D STREETS N.W.

In Orange Blossom Parade

Bachrach
MRS. WOLFE FILDERMAN
. . . Orchids on her prayerbook

Harris & Ewing.
MRS. ROBERT B. CRICHTON, JR.
. . . Double ring ceremony

Harris & Ewing
MRS. CHARLES HANSON TOLL
. . . Church ceremony

Filderman—Frankel

Miss Dorothy Ruth Frankel, daughter of Mrs. Frank Frankel of Washington and the late Mr. Frankel, and Wolfe Filderman, son of Mr. and Mrs. Philip Filderman of Washington, were married on June 15 in Hamilton Hotel, the Rabbi Harry Silverstone officiating.

Given in marriage by her brother, Louis Frankel, the bride was gowned in white satin, a seed pearl tiara holding her fingertip veil. She carried a prayerbook showered with orchids and lilies of the valley.

Mrs. Bernard Krakow was matron of honor for her sister, and Misses Flora Filderman and Eleanor Talpalar also attended the bride. They all wore white faille and carried orchids. Sidney Eichner was best man and ushers were James Mayman, Hilliard Sadur, Charles Greenbaum and Louis Weinstein. A reception followed.

The newlyweds will make their home in Washington on return from a wedding trip to Lake Placid, N. Y. and Canada.

Woods—Boyle—

The marriage of Miss Dorothea Mae Boyle, daughter of Mrs. Marjorie Boyle of Scranton, Pa., to Samuel F. Woods, son of Mrs. George S. Woods of Alexandria, Va., took place on June 14 in Chevy Chase Presbyterian Church, the Rev. J. Hillman Hollister officiating.

The bride, escorted by her uncle, Robert A. Montgomery, chose a white suit and hat with an orchid corsage. Miss Louise Tanner was maid of honor, and George R. Woods served his brother as best man. A wedding breakfast followed at the home of Mr. and Mrs. Robert A. Montgomery after which the couple left for an Atlantic City honeymoon.

Crichton—Bigge

In a double ring ceremony on June 19, Miss Joanna Mary Bigge, daughter of Mr. and Mrs. George E. Bigge, became the bride of Robert Bruce Crichton, jr., son of Comdr. and Mrs. Robert Bruce Crichton. The afternoon wedding took place in Chevy Chase Baptist Church, the Rev. Edward O. Clark officiating.

Given in marriage by her father, the bride wore a gown of white marquisette and a fingertip veil held by a coronet of orange blossoms. Her flowers were a bouquet of gardenias. Dr. Ercell Venus Bigge attended her sister as maid of honor. The bridesmaids were Mrs. Louis Graham Bigge, sister-in-law of the bride, and Miss Dorrie Jennings.

Charles F. Crichton served as best man for his brother. The ushers were Samuel R. Garrabrant, James F. Hilleary and Charles F. Dittoe.

After the ceremony, a reception was held at the home of the bride's parents. The couple will spend the summer in Michigan, returning to Washington in September.

Burton—Collum

Miss Marguerite Legare Collum, daughter of Mrs. Daniel Woodie Collum of Washington and the late Mr. Collum, was married on June 14 in Suffolk (Va.) Christian Church to Thomas Leslie Burton, son of Mr. and Mrs. L. T. Burton of Suffolk. The Rev. John G. Truitt officiated.

Given in marriage by her uncle, Herman Keith Legare, the bride wore white marquisette, a crown of seed pearls holding her veil, and carried white carnations and stephanotis. Mrs. George William Bradshaw, her sister's matron of honor, wore yellow marquisette and carried summer flowers. Bridesmaids, Mrs. Ray Ellis Russell, Miss Jean Scott, Miss Anna Roberts and Mrs. Clarence W. Burton, wore blue and carried mixed bouquets.

Leslie Thomas Burton was best man for his son, and ushers were Clarence William Burton, George William Bradshaw, Whitmer Graves, Muriel Pruden, Ray Ellis Russell and Austin Hurlbert. A reception at the Woman's Club followed.

The couple will return from a Western honeymoon ot reside in Suffolk.

Toll—Lawther

Miss Jean Ellen Lawther, daughter of Mr. and Mrs. John A. Lawther of Bethesda, was married to Charles Hanson Toll, son of the late Mr. and Mrs. Alfred Toll, on June 19 in Bethesda Presbyterian Church, the Rev. James S. Albertson officiating.

Given in marriage by her father, the bride wore white nylon petitpuff, her lace trimmed veil held by a Mary Stewart headdress, and carried white orchids and lilies of the valley with her prayerbook. Miss Eleanor Graham, maid of honor, wore aqua taffeta. Wearing rose taffeta, Misses Josephine Gongwer and Kitty Ahlstrom were bridesmaids. All attendants carried mixed bouquets.

John Ewing was best man and ushers were Jack Peltason, Jack Stein and John W. Lawther. A reception at Washington Aviation Club followed.

The bride attended High Point College and her husband, Princeton University.

Elkton, Va.

THE GABLES HOTEL
Elkton, Virginia
Welcomes you again to the heart of the picturesque Shenandoah Valley on the Shenandoah River. Boating, fishing, swimming, horseback riding. Noted cuisine. Water from famous Elk Lithia Spring. For reservations, either write or call Elkton, Virginia 120, or in Washington, EXecutive 1332-3-4.

Colonial Beach, Va.

KING COTTON HOTEL
COLONIAL BEACH, VA.
Across from Mayfair Theater. Now open for room reservations. Soda Fountain — Dining Room—Sandwich Bar.
Phone Colonial Beach 28

Irvington Beach, Va.

THE TIDES INN
IRVINGTON, VIRGINIA
A new Vacation Paradise in old Virginia for a discriminating few. Salt water pool, 83-foot yacht, speed boats, tennis. In the heart of the Chesapeake-Rappahannock hunting and fishing country. Luxurious service. Reservations commencing July 1st.
G. Bland Hoke, Mgr.
Washington Office: 1430 F St. N.W. EXecutive 6481

Ocean City, Md.

MAYFLOWER HOTEL
On the Boardwalk, large rooms, excellent meals, telephones in rooms, free parking. Bathing from your room. Modest rates. Capacity 200. Reservations advisable. Owner-management.

Atlantic City, N. J.

The Crillon ATLANTIC CITY
ROOMS ARE AVAILABLE NOW TO JUNE 29 AND FROM JULY 6 to JULY 20
WRITE OR PHONE AT ONCE 4-6521

Chesapeake Beach, Md.

"All I do is slave, slave, slave . . . Every Saturday morning!"

For Moist Hands

If your face or hands perspire, use a good quality witchhazel as a cooling astringent several times daily.

You'll have Fun . . . be refreshed!

BY A CAREFREE DAY AT THE BEACH PARK-ON-THE-BAY

√ *Good Food*
√ *Good Fishing*
√ *Good Fun for all the Family*

- SHADY LAWN PICNIC-PARK
- BINGOTORIUM
- FREE PARKING
- FREE ADMISSION
- LIFEGUARD POOL

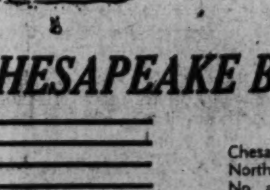

SEA-BREEZE BATHED ATMOSPHERE OF REFINED HOLIDAY SPIRIT

CHESAPEAKE BEACH PARK

Chesapeake Beach, Md. Telephone North Beach 100. Free Parking. No admission charge. Only 35 miles from Washington via Marlboro Turnpike to Route 416 . . . then "follow the arrows to fun".

Now is the time to enjoy this flavor treat!

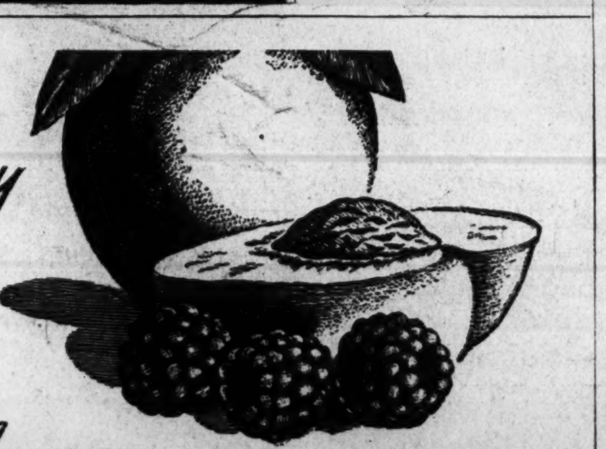

Tasty Nourishing

NABISCO SHREDDED WHEAT

with garden-fresh berries and peaches!

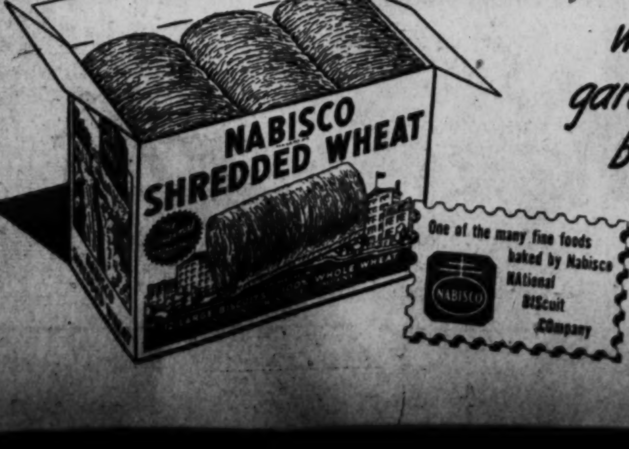

The Hecht Co.

Rayon Summer Satin in Delectably 'Iced' Tones

Featured at New York's Fashion Fair . . . featured in The Hecht Co.'s Evening Shop . . . "iced" rayon satin!, Choose it in this shoulder-baring, bustle-bustling conquest gown. Frosted tones of Ice Blue, Ice White and Ice Black pick up the gleam of rayon Summer Satin that is so new, so sought after.

Sizes 9 to 15 . . . . $25

Evening Shop, Third Floor Fashions

Weekend Trip To Battlefield Is Scheduled

A color sound movie, "From the Rio Grande to Panama," will be part of a National Capital Parks Campfire Program at 8:30 tomorrow evening in Rock Creek Park, near 16th st. and Colorado ave. nw.

Other weekend events include an historical tour of Lincoln Memorial and vicinity, an all-day trip to Manassas National Battlefield Park, a fern walk and a nature ramble.

The movie will be presented by Edwin W. James of the United States Public Roads Administration. He has just completed a 4000-mile inspection trip over the Inter-American Highway. He will describe the trip to Central America.

The historical tour will be conducted by Leonard J. Furbee, park historian, who will describe the background of several monuments and buildings on Constitution ave., in addition to the Lincoln Memorial, where the tour will begin at 2:30 p. m. Sunday.

The auto and bus caravan to Manassas will organize at the Stone House on Lee Highway (U. S. 211) about 6 miles east of Centerville, Va., at 10 a. m. Sunday. Special buses will leave 1416 F st. nw. at 9 a. m. and reservations may be made by calling MI. 6363, Ext. 400 or 401.

The fern walk, through Dumbarton Oaks Park, will begin at 3 p. m. Sunday at the park entrance near 31st and R sts. nw. and continue until 5 p. m. The nature ramble will be in Fort Mahan Park from 3 to 5 p. m. tomorrow, starting from Benning rd. and 42d st. ne.

Synagogues Set 'Jewish Appeal Sabbath' Here

"United Jewish Appeal Sabbath" will be observed at services tonight and tomorrow morning in Washington area synagogues and temples.

Rabbi William Franklin Rosenblum of New York, former spiritual leader of the Washington Hebrew Congregation, sent a message to Washington rabbis declaring "the needs which must be met by the United Jewish Appeal this year are without precedent in Jewish history.

"The problem of the survival of European Jewry must be placed at the forefront of all Jewish communal responsibilities," commented Rabbi Harry Silverstone of the Tifereth Israel Congregation. Special gifts of $780,000 have been raised toward the two-million-dollar local quota. The national quota is 170 million dollars.

De Las Americas Meeting

El Club De Las Americas will meet tonight at 8:30 at the Department of Interior Auditorium, C st. between 18th and 19th sts. nw. The public is invited. The Walt Disney movies, "South of the Border" and "The Amazon Awakens," will be shown.

Lions to Install Heads

The Uptown Lions Club will install officers today at 12:15 at the Broadmoor, Connecticut ave. and Porter st. nw.

The Gallup Poll

Business of Own Is Desired By Large Majority in U. S.

By George Gallup

Director, American Institute of Public Opinion

Princeton, N. J., June 26.—The American ideal that every worker can one day own his own business still has powerful appeal throughout the country.

In spite of the popular drive of the last decade for security, two out of every three people polled by the Institute say that they (or the menfolk in their family) would prefer to own their own business and assume all the risks, rather than work for someone else and let that person take the risks.

The extent to which the idea of going into business for oneself appeals to the American population is seen in the following survey conducted from coast to coast by the Institute:

If you could have your choice, would you prefer to own your own business (or have your husband own his) and assume all the risks—or would you prefer to work for someone else and let that person assume all the risks?

The vote:

Own business	68%
Work for someone else	24
No opinion	8

The concept of "everyman his own boss" has particular appeal to the veterans of World War II. Today's survey finds that 8 veterans out of every 10, or a much higher proportion than for the rest of the country, would prefer running their own business to working for someone else.

Manual workers as a group show less interest than others in branching out on their own. The differences by occupation groups follow:

	Own Business	Someone Else	No Opinion
Prof. & Bus.	81%	14%	5%
Farmers	80	13	7
White Collar	63	30	7
Manual Workers	61	31	8

As to whether every man in the United States, besides owning his own business, has a chance to become a millionaire, there is quite a difference of opinion.

As reported early this month, an Institute survey found that one-half (49 per cent) of the Nation thinks it will ever be possible for another American to build up a fortune like Henry Ford, while the rest aren't sure about it.

B. & O. to Add 2 Overnight Trains

Two new overnight passenger trains will be added to Washington-Pittsburgh schedules of the Baltimore & Ohio Railroad, beginning Sunday, July 6.

"Pittsburgh 79," westbound from here, and "Washington 80," eastbound out of Pittsburgh, will leave their respective terminals at 11:50 p. m. (EST) and arrive at 7:20 a. m. (EST).

Other B. & O. schedules to become effective at the same time offer through overnight sleeping service in both directions between Columbus, Ohio, and Wheeling, W. Va., and points East and points between here and Morgantown and Fairmount, W. Va.

Canary Club to Hold Show on Sunday

The National Capital Canary Club will conduct a baby canary and parakeet show at Eagle Tent Hall, 7 4th st. ne., from 1 to 4 p. m. on Sunday.

About 200 entries are expected from metropolitan Washington, Richmond, Baltimore and Culpeper, Va. The trophies will be awarded, according to Clarence C. Moore, 460 Lebaum st. se., show manager. Frank Cleary of Baltimore, will judge entries, limited to birds hatched thiks year. The public is invited without charge. Refreshments will be available.

China Veterans Reunion

Men who served with the Army in China will have a reunion at the Bolling Field Officers Club tonight at 7. Among invited guests is Lieut. Gen. A. C. Wedemeyer, commanding general of the Second Army.

What's Going On and Where

Activities for Servicemen

Victory Canteen for Servicemen, 1113 Pennsylvania ave. nw., games and refreshments, 7 to 11 p. m.

Penthouse USO, 17th and K sts. nw., Friday Night Club, dancing swimming, bridge, square dancing, sketching, ping-pong, 8:30 to 11:30 p. m.

Salvation Army USO, 801 Market sp. nw. (8th and Pennsylvania ave.), voice recordings, 6 p. m.; moonlight cruise aboard the steamship Potomac, 7:45 p. m.

Army and Navy USO, 1911 H st. nw., bowling, duckpins, 8 p. m. games and tournaments, 8 p. m.

Art Galleries and Exhibits

Library of Congress, 1st and East Capitol sts., open 9 a. m. to 10 p. m.

National Gallery of Art, 6th st. and Constitution ave. nw., open 10 a. m. to 5 p. m.

Smithsonian Institution, 10th st. and Independence ave. sw., open 9 a. m. to 4:30 p. m.

Ringside Table

— With Mary Harris

CONGO ROOM PARADE. Leon Henderson, rumba-bouncing as merrily as when he was chieftain of OPA. His partner was a lass with a pink-ribboned bonnet . . . Ross Worthington (Worthington Pumps) and his beauteous wife giving a birthday blowout for their tiny daughter, "Squeaky," who had a long blue party frock just like a big girl and was squired by 10-year-old Peter Kilby . . . Robert L. Johnson, associate editor of Promenade, swank hotel magazine issued through 10 New York hotels and the Wardman Park, Carlton and Mayflower in Washington. He says he likes his job because it gives him a chance to run down to Washington often . . After months at Chicago's Edgewater Beach, Bandleader Stephen Kisley had to come to our town to get sun-tanned. One Sunday afternoon in Falls Church did the trick . . . Frank Weakly, president of the Washington Hotel Association, says there's a wonderful nightingale or mocking bird (he rejected the idea of an insomniac canary) singing in the Wardman Park grounds these nights. If he can contact this feathered moledeer, he wants to sign it up for the hotel's new television station.

Bob Knight
At Lounge Riviera

How to vacation without taking time out from the job has been solved by Bandleader Bob Simpson and Singer Ted Alexander of the Old New Orleans. Ted takes flying trips to Rehobeth, Bob betakes himself to the Virginia swimming pool of his boss, Nick Gaston.

UMBRELLA TROUBLE. *That titanic green-and-white umbrella that covers the dance floor at Quonset Inn's outdoor terrace nearly didn't go up. A pair of expert Danish workmen hired to make this superparasol were doing just fine—when in walked the law. Seems the Danes were in this country illegally. Other workmen finished the job, all but one section—which gives it the aspect of a frivolous stellar observatory.*

BANDSTANDING. Seems like there's a new band in the China Clipper at every dance group, if you trust your ears and not your eyes. That's because the Al Shea Trio plays six different instruments. Stan Jones alone accounts for piano, accordion and celeste . . . Merry-Land's Cliff Conrad is of Italian descent and his partner, Jimmy Kingsley, is only one generation removed from the Emerald Isle. So what happens? Cliff does the Irish songs and Jimmy sings the Italian numbers . . . Dick Bailey's accordion lends fancy trickery to "Tico Tico" as played by Sammy Ferro's Tidesmen in the Neptune Room . . . Remember Russ Cullen, bandleader in the Dubonnet Room for several seasons, who gave up music with a flourish and returned to his Virginia farm. So help us, he's got a band together again, will soon open at snooty River House up near Middleburg . . . Illinois Jacquet and his sextet will open at Club Bali tonight.

The rumba and the samba will soon swoop aside in favor of a new Latin American dance called El Tartillo, says Bandleader Larry Welk of New York's Roosevelt Hotel. This new sacroiliac buster is sort of a Latinized Charleston.

ESQUIRE SECTION. *Tan gabardine coats minus collars are worn by Jimmy Nichols' Rainbow Room band. Don't get us wrong. We mean that the coats have no collars, not that the bandsmen are minus collars. Clear? . . . James Brahms, owner of Olmsted's, is a masculine symphony in a dark brown pin-stripe suit with brown and yellow bow tie . . . Very quietly dressed but very handsome is Vincent Gallagher, owner of the King Cole Room. Women are always raving about his silvery hair . . . Good looking enough for the movies, too, is Maj. Neil Allen, young manager of the Roosevelt Hotel. His clothes have that casual Esquirish look . . . Sharp is the word for El Patio's Little Jack Little. He's as tautly, smartly Manhattanish as he was 20 years ago . . . Most romantic bandstand figure around is Violinist Michel, owner of Michel's. His snugly fitting satin jacket tops a closely wrapped satin cummerbund. In certain lights he looks no more than 22. To think he has grown sons!*

Ciro's
Gallotti
Famous Village Restaurant Since 1922
1304 G Street N.W.
LUNCHEON, DINNER & SUPPER
MIXED DRINKS
Music and Song 'till 1 A. M.
ME 1434 • ME 6330

"the ARISTOCRAT of CHINESE FOOD"
RUBY FOO'S
728 13th St. N.W.
NA. 3565

Presenting Nightly
MICHEL
and his Gypsy Ensemble
Michel's
Rendezvous For Music Lovers
"Superb Cuisine—Continental Atmosphere"
Luncheon Served 11:30-3 P.M.
Dinner 4:30-10 P.M. Every Day Except Monday
No Cover. No Tax.
For Reservations—RE. 1356
1020 VERMONT AVE., N.W.
Air-Conditioned

RIVER BEND
Mt. Vernon Memorial H'way
Dancing Every Night Except Sun. & Mon.
GEORGE STEIN
AND HIS ORCHESTRA
"MUSIC IN THE STEIN-WAY"
BEER, WINE & MIXERS
CHICKEN, HAM AND STEAK DINNERS
ALexandria 3133

JACK CORRY
AND HIS BAND
OF 14 AND MILDRED KIRKE
9 TO 12 P.M.
AT THE AIR COOLED BALLROOM ADJOINING THE SWIMMING POOL AT
FREE ADMISSION
GLEN ECHO
AMUSEMENT PARK

FAMILY DINNERS
Served All Hours
An old Chinese custom of ordering by number of persons instead of by the entrees. Deliciously prepared by an eminent authority on Chinese cooking.
Private Dining Rooms by Reservation. Phone NA. 6441
GOOD EARTH
AIR CONDITIONED
1609 K STREET N.W.

COCKTAILS FROM 5 P.M.
NO COVER NO TAX or MINIMUM
SILVER FOX
DELICIOUS FOOD SERVED IN BEAUTIFUL SURROUNDINGS
Air Conditioned
FOR YOUR COMFORT
SPECIAL ATTENTION
Given To Dinner Parties
EMerson 7035
FROM 9 P. M.
BOB STICKNEY & WALTER SALE
AT THE TWIN PIANOS
5324 WISCONSIN AVE.

The New Athens
RESTAURANT
1741 K st. N.W.
Specializing in SHISH KEBAB
N. Y. SIRLOINS
RARE GREEK WINES
Private Parties accommodated 25 to 90
Open Daily
Phone District 4081
Air Conditioned

"Most Popular Place in Town"
Large Variety of Popular Drinks
45c
9 A.M. to 7 P.M.
GILBEY'S 10-Year Old Scotch
Bonded Bourbon
Bonded Baltimore Pure Rye, 6 yrs. old
THE HI-HAT
COCKTAIL LOUNGE
Music 'Til 1:00 A. M.
No Tax, Cover or Minimum
Finest Drinks
Tastiest Food in Town
In the Beautiful Ambassador Room
Luncheon, 65c
Special Dinner, $1.00
Completely Air Conditioned
The Ambassador HOTEL
14th at K
WASHINGTON'S NEWEST
Swimming Pool and Health Club
Ample Parking for Our Guests

LUNCHEON 70c
PLATE DINNER 80c
OLMSTED
RESTAURANT
1336 G ST. N.W.
OFF 14th ST.
DI. 8235

DANCING TONIGHT
AT THE
Nightingale
TO THE MUSIC OF
Clinton Hobb's Orch.
Beer—Wines—Mixers
Talent Search Every Wednesday
A Cash Award to the Winner
OPEN WED., FRI., SAT.
3 Miles Below Alexandria on U. S. No. 1
Res. Phone AL. 7161

DINNER from $1.35
DELICIOUS FOOD
HARRIET LANE
"Captivating Acrobatic Dancer"
ADANTES
"A Study in Slow Motion"
LOUISE LEE
"Lovely Tunes and Vocalist"
ELAINE SHAFFER DANCERS
"Fabulous Rhythm"
JACK "JIVE" SONAFER
"His Songs and His Band"
NEVER A COVER
TWO SHOWS NIGHTLY
Casino ROYAL
14th and H Sts.
NA 7700

dine
FROM 6 TO 9 P M
NO TAX. NO COVER
dance
9:30 TIL CLOSING
MINIMUM $1, SAT $2
George Berg
AT THE PIANO
AND HIS ORCHESTRA
dubonnet room
sheraton hotel
15th & L STS., N.W. DIst 4800

We're Glad You Like Them!
Sammy FERRO'S
TIDESMEN
and
Edith DAVIES
The Mermaid of Melody
Playing for Cocktail-Time and Dinner-to-Closing
Neptune ROOM
Earle RESTAURANT
13th & E Sts. N.W.

COMPLETELY AIR CONDITIONED
FOR SUMMER FUN & COMFORT
Old New Orleans
1214 CONN. AVE.
For Your Dancing Pleasure
THE FAMOUS ORCHESTRA OF
BOB SIMPSON
For Your Listening Pleasure
To Sing Your Request Number
TED ALEXANDER
For Your Dining Pleasure
THE TASTIEST FOOD IN TOWN
Closed Sundays
RE. 7264

Ride like a King
ON THE
ROYAL BLUE
To Philadelphia, New York and Brooklyn

That's you—gliding along in luxurious comfort on B&O's Diesel-Electric Streamliner, *The Royal Blue*. You'll be *treated* like a king, too—for B&O is famous for its fine food, courteous service and getting you there on time.

You may reserve one of these adjustable, reclining coach-seats without extra charge.

Enjoy the pleasure of B&O's wonderful food in this delightful coffee shoppe, or in the dining car.

You can really relax in the luxurious Observation-Lounge. Easy, moveable chairs; newspapers; magazines; writing desks.

B&O Motor Coaches take you from trainside to any of 13 stations and stops in New York and Brooklyn.

MOTOR COACH STATIONS
42nd St. Station—122 E. 42nd St. Opp. Grand Central Terminal and Commodore Hotel
Columbus Circle Station—Broadway & 58th St.
Rockefeller Center Station—49th St. & Rockefeller Plaza
Brooklyn Station—Eagle Bldg. Washington & Johnson Sts.
OTHER MOTOR COACH STOPS
Hotels Taft and Victoria
Hotel Vanderbilt
Wanamaker's
Hotel Lincoln
Hotel New Yorker
Hotel McAlpin
Liberty St. Station
Hotel Pennsylvania
Hotel Governor Clinton

Lv. Washington . . . . 2:45 P.M.
Ar. Philadelphia . . . . 4:59 P.M.
Ar. New York (42nd St. Station) 7:15 P.M.

Other fine, dependable trains to PHILADELPHIA and NEW YORK
LEAVE WASHINGTON: 7:00 A. M.; 8:00 A. M.; 9:00 A. M.; †10:30 A. M.; 12:00 Noon; 1:00 P. M.; 4:00 P. M.; †5:30 P. M.; *1:00 P. M.
†TO PHILADELPHIA ONLY. *OPEN FOR OCCUPANCY 9:00 P. M.
STANDARD TIME SHOWN. DAYLIGHT SAVING TIME IS 1 HOUR LATER.
For information and reservations, telephone EXecutive 0700
For departures from other stations and stops, phone EXecutive 8770
B&O
BALTIMORE & OHIO RAILROAD
Those who know... use the B&O!

3 NEW SHOWS NIGHTLY
7:15—10:00—12:15 a.m.
featuring
NIGHT CLUB STARS
YVONNE MORAY
Dyna-Mite
THE SPRINGERS
Dance Stylists
BUDDY SHANER, M. C.
Dave & Dot WORKMAN
Musical Novelty
Dancing, AL SAKOL'S Orch.
6:15 p.m. to 1:15 a.m.
LOTUS
14th & N. Y. Ave. N.W.
Theatre-Restaurant
COOL COOL COOL

Starlight Roof
WASHINGTON'S SKY HIGH SUPPER CLUB featuring the
SAMMY SEYMOUR SKYLINERS
and NINI BAKER
SUPERB DINNERS • SMOOTH DRINKS
NO COVER CHARGE • MINIMUM ONLY
WEEKDAYS $2 • FRI., SAT. & HOLIDAYS $3
Reservations NAtional 2740
Roger Smith HOTEL
PENNSYLVANIA AVENUE AT 18TH STREET

CHINA CLIPPER
• Where the Best of Friends Meet to Dine on American and Chinese Dishes
• LUNCHEONS from 50c
• DINNERS from 95c
No tax in lower dining room at any time.
Cabin Room
Al Shea Trio
featuring 6 Instruments
DANCING
9:00 to 1:00 A. M.
No Cover—No Minimum
NA. 3382
1329 G Street N.W.

Whatever your faith,
for humanity's sake, answer the
UNITED JEWISH APPEAL
for the relief, resettlement and rehabilitation of the
hungry, homeless and hopeless

The Christian Committee of the United Jewish Appeal gives the Christians of Washington an opportunity to help our Jewish brethren, as they have always helped our common causes, in meeting as desperate a need as men have ever faced.

The Christian quota for the Washington area is $200,000. The Jewish community expects to contribute another $1,800,000 towards the national goal of $170,000,000.

Of nearly nine million Jews in Europe before the war only one and a half million have survived. UNRRA has been liquidated, Army funds have been curtailed. The need to help these unfortunate victims of Hitlerism is urgent.

* *Help them* by mailing today
as generous a check as possible to the

Christian Committee
OF THE UNITED JEWISH APPEAL OF GREATER WASHINGTON
for Refugees, Overseas Needs and Palestine
1216 F Street, N. W., Washington 4, D. C. REpublic 1010
CO-CHAIRMEN: FRANK R. JELLEFF • CARTER T. BARRON

NAME .... SUM $ ....
ADDRESS ....
CITY .... STATE ....

Please make checks payable to United Jewish Appeal. Contributions to the United Jewish Appeal are government-approved for U. S. Income Tax reductions.

STEVE CANYON

JOE PALOOKA

JACK ARMSTRONG

PENNY

MARY WORTH

MICKEY FINN

WINNIE WINKLE

DOTTY

The Washington Merry-Go-Round

Senate Advocates of Higher Rents Protest When Their Landlord Takes Them Seriously

By Drew Pearson

Several Republican Senators now find that though they rejected continuation of wartime rent controls, they themselves are going to pay higher rent. And they are complaining loudly about it.

Buck

Their rent-gouging landlord is the swank Westchester Apartment here, which towers coolly above the Nation's Capital and which houses Senators Alexander Wiley of Wisconsin, Curley Brooks of Illinois, C. Douglass Buck of Delaware, Raymond Baldwin of Connecticut, Harry Cain of Washington, Homer Ferguson of Michigan and Wayne Morse of Oregon, all Republicans.

These seven have now been confronted with a landlord's notice that rents will be boosted 17½ per cent.

With the exception of Morse, who wanted wartime rent controls continued, most of the above Senators were willing to let the rest of the Nation take a 15 per cent so-called "voluntary" rent hike—which isn't so very "voluntary" at all.

When it comes to themselves, however, five have signed a vigorous protest against their landlord's 17½ per cent increase.

Buck of Delaware, who protested, pays $175 a month for a three-bedroom apartment. Wiley of Wisconsin pays $150; Morse, $170; Baldwin, $97.50, for a one-bedroom apartment. Buck, son-in-law of the Delaware duPonts, said he did not object to a 10 per cent increase, but considered 17½ per cent too high.

Ferguson and Cain were the only senatorial tenants who did not protest. Snorted the latter: "I believe in free enterprise, even in the matter of rents. If the rent is raised too high, I'll move out."

Note—The Westchester Apartment's rent boost can become effective only if approved by the District of Columbia rent control office. The five Senators have protested the increase to that office.

Evolution of Statesman

When Representative Everett Dirksen first came to Congress from Pekin, Ill., 15 years ago, he possessed one of the loudest voices in the House—and made full use of it. There was nothing subtle or polished in Dirksen's speaking technique. In fact, he seemed to subscribe to the theory that the louder he said it, the more effective it was.

In the last five years, however, Dirksen has changed. He is more tolerant, broad-minded and reasonable. When shown that he is wrong, he will change.

Dirksen's speaking technique has changed, too. Only rarely does he shout. Today he more often whispers.

Though Dirksen is a powerful figure in the House, not all his colleagues are impressed by the new Dirksen. Among these is bull-voiced Representative Leon Gavin, Oil City, Pa., Republican. The leather-lunged Gavin can outshout even the Dirksen of old.

"The District Line" by Bill Gold is being suspended during Bill's vacation.

During a recent debate on the Mundt bill to permit the State Department an international information program, Dirksen took the floor briefly to tell the House he would introduce an amendment later—an amendment which proved one of the most important to the bill. As usual, he spoke in a slow and modulated voice.

A few minutes later, GOP colleague Gavin was on his feet. While his colleagues stared in amazement, he began in a soft, smooth, almost inaudible voice, "Mr. Chairman, there has been a great deal of talk—"

Here the always-angry voice of Michigan's Clare Hoffman broke in, asking Gavin to yield. "Yes, I will yield," Gavin said softly.

"What is this change of voice due to?" Hoffman asked.

"I am trying to appear as a statesman," Gavin replied, continuing with his "Dirksen" voice.

Note 1—The antibellow school of speech in Congress hopes Gavin will continue to Dirksenize his voice. Its members are tired of using ear-stoppers.

Note 2—The Pekin (Ill.) Times in Dirksen's home town two years ago raised $6000 to pay his expenses on a postwar trip to Europe and Asia—an unusual tribute to a Congressman. After he came back, Dirksen was convinced that one of the State Department's most important jobs was selling American democracy through its propaganda service. His amendment to the Mundt bill provides for a nonpolitical council of newspaper and radio men to advise the State Department on propaganda.

Copyright 1947 The Bell Syndicate

THE WASHINGTON POST
Friday, June 27, 1947

The Bridge Deck

By Florence Osborn

Paul Ellett had to take a dangerous diamond finesse to win today's contract. Strong defense complicated matters for South.

Today's Hand

Neither Side Vulnerable
NORTH DEALER

West	North	East
	♠ A K Q 9	
	♡ 8 4	
	◇ K 10 9 8 6 2	
	♣ 8	
♠ J 8 7		♠ 10 6 5 4
♡ Q 7 3		♡ J 10 9 6 5
◇ A J 7		◇ 4 3
♣ K J 10 3		♣ 7 2
	South	
	♠ 3 2	
	♡ A K 2	
	◇ Q 5	
	♣ A Q 9 6 5 4	

The bidding:

North	East	South	West
1 ◇	Pass	2 ♣	Pass
2 ◇	Pass	3 ♡	Pass
3 ♠	Pass	3 NT	Pass
Pass	Pass		

Opening lead: J ♠.

West opened the jack of spades and declarer took dummy's queen and led a low diamond to his queen, losing to West's ace. Placing South with a doubleton spade at most on the bidding, a returned spade removed South's entry to the diamonds. Ellett finessed dummy's nine, inferring that West had originally opened top of a jack-ten sequence, but East took the ten and led back a heart, South winning the ace.

Now, how to play the diamonds? If he finessed dummy's ten and it lost, he would be unable to reenter the board for his two spade honors and diamond tricks, for his last spade had been removed by West. If he played the diamond king and the jack did not fall, he could cash three tricks, but dummy's remaining diamonds would be useless.

Declarer led the five of diamonds, and when West followed small he finessed dummy's eight, realizing that the five outstanding diamonds would probably be divided 3-2, with the jack in the long hand, so that the play to drop the jack would be less likely to win. The finesse was successful and Ellett ran four more diamonds, two spades, a heart and a club. He won his contract with two overtricks, losing a diamond and a spade.

Grin and Bear It

"What do these rascals know about money?—I had to get mine the hard way—had to break a will!"

WISHING WELL

Registered U. S. Patent Office.

3 Y	6 L	4 B	8 P	2 E	6 O	3 O	7 O	5 S	4 E	2 X	6 Y	3 U
4 A	2 E	5 O	3 R	6 A	7 D	2 C	4 U	3 M	5 C	6 L	8 E	2 U
3 I	4 T	6 T	2 T	3 N	8 P	4 Y	5 I	7 D	2 I	3 D	5 A	4 A
5 L	3 I	4 N	6 Y	7 L	2 V	3 S	6 A	4 D	5 R	6 N	2 E	3 V
4 A	6 D	2 G	5 E	3 E	6 C	4 B	2 E	6 H	3 R	7 O	5 S	6 A
3 Y	4 I	6 R	7 V	2 N	5 P	3 K	4 L	6 A	2 I	5 E	3 E	4 I
6 C	2 U	5 C	3 E	4 T	6 T	2 S	5 T	3 N	6 E	4 Y	7 E	6 R

HERE is a pleasant little game that will give you a message every day. It is a numerical puzzle designed to spell out your fortune. Count the letters in your first name. If the number of letters is 6 or more, subtract 4. If the number is less than 6, add 3. The result is your key number. Start at the upper left-hand corner of the rectangle and check every one of your key numbers, left to right. Then read the message the letters under the checked figures give you.

Copyright 1947, by William J. Miller, Distributed by King Features, Inc. 6-27

Daily Crossword Puzzle

ACROSS

1 Last edition
6 Spurts
10 French chalk
14 Swarming
15 Region
16 Elaborate melody
17 Doctrine
18 Metric weight unit
19 To be undecided
20 Puts forth
22 Left desolate
24 Private teacher
26 Three-toed sloth
27 Some
28 Place of refuge
31 Food fish
32 Over again
34 Considering
37 Feigns
41 Always
42 Shape
44 Large continent
45 Stitched
47 Supernatural
49 Mental faculties
51 Three: prefix
52 Aye
53 Poke
56 Musical note
57 Apart
59 Making capable
62 Part of saddle
66 Artifice
67 Prevaricator
69 Ponder
70 Shade trees
71 Mixture
72 Disconnected
73 For fear that
74 Tear
75 Bride of Lochinvar

DOWN

1 Destiny
2 Holly
3 Baseball team
4 Ward off
5 Salad plant
6 Sharp projecting part
7 Mistake
8 Lacerate
9 Chinese skiff
10 Mulberry tree bark
11 Sphere of action
12 Cloth from flax
13 Tea chest
21 Tempest
23 Hastens
25 Repugnant
28 Imitates
29 Ramble
30 Recognized
32 Metal shoelace tips
33 Interrogative pronoun
35 Delineated
36 Woman in convent
38 Deadly pale
39 Measure of length
40 Speaks
43 Ancient Persian coin
46 Herb with edible seeds
48 Mountable
50 Garment maker
53 Gem
54 Infirm
55 Soothing influences
57 Once more
58 Record
60 Defeat
61 African river
63 Implement
64 Fail to win
65 Paradise
68 Measure of length

Solution to Yesterday's Puzzle

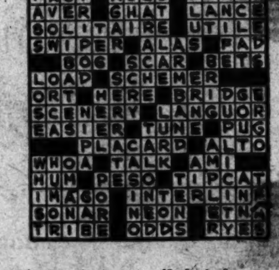

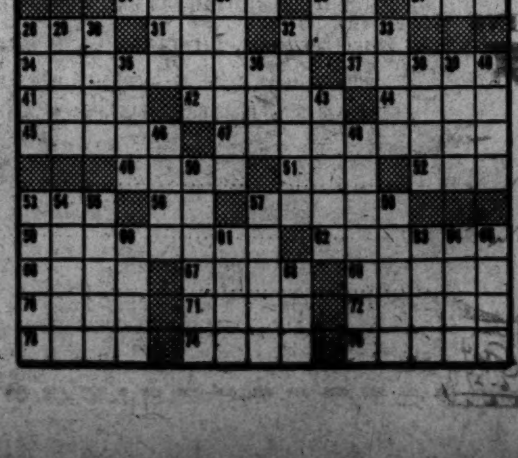

TERRY AND THE PIRATES

WAHOO AND STEVE ROPER

DIXIE DUGAN

DONALD DUCK

MYRTLE

OZARK IKE

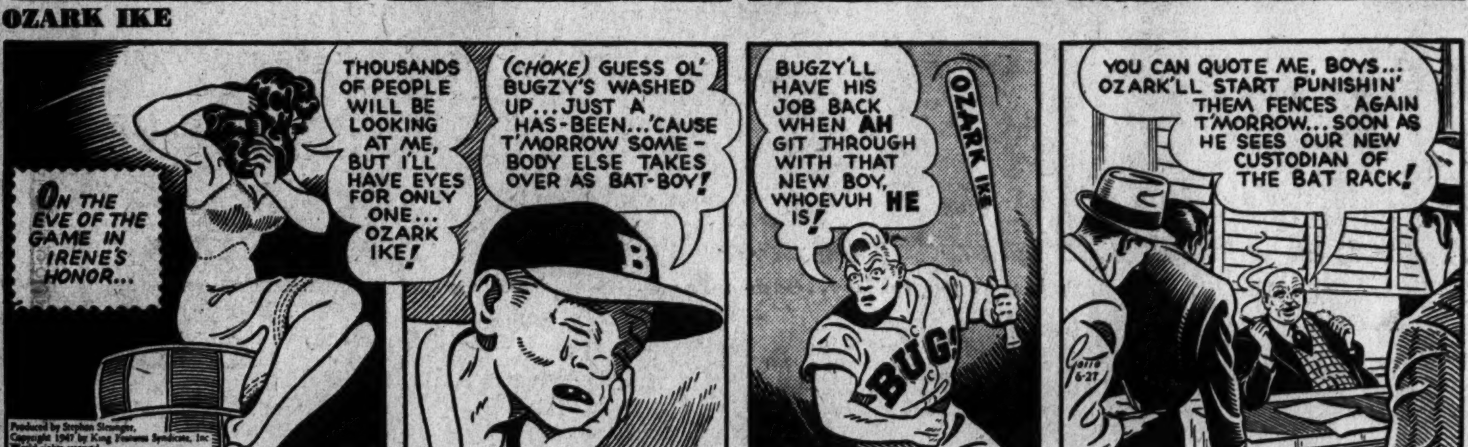

MARK TRAIL

KING OF THE ROYAL MOUNTED

Today's Radio Programs

THE WASHINGTON POST
Friday, June 27, 1947

FRIDAY — WASHINGTON — D.S.T.

		WMAL 630	WRC 980	WOL 1260	WINX 1340	WWDC 1450	WTOP 1500
		News, 6, 7, 8:30. Today's Prelude, 6:05. Town Clock, 7:10-9. David Wills, 7:45	News, 6, 7, 7:30, 8, 8:30. Bill Herson, 6:05-9. Weather, 6-30	News, 6, 6:30, 7, 7:30, 8. Art Brown, 6:05-9:30.	News, 6, 7, 8. Hugh Guidi, Wake Up With WINX 6:05-9.	Milton Q. Ford 6-9:15. News, 6:30, 7, 7:30, 8:15. Devotions, 6:45.	Corn Squeezing 5:30-7:30. News, 6, 6:30, 7, 7:30. CBS World News, 8. Godfrey's Sundial, 7:45-9.
9	:00	Breakfast Club	Presenting	Art Brown	News; Symphony	Milton Q. Ford	News; Mahoney
	:15	Don McNeill	Frankie Carl	" "	Tschaikowsky's	Alice Lane	Arthur Godfrey Show
	:30	Jack Owen	News; Osgood	Shady Valley Folks	Piano	" "	You're the Top
	:45	Sam Cowling	Nancy Osgood	" " "	Concerto No. 2	Man on the Street	Home Service Daily
10	:00	My True Story	Katie's Daughter	Moods in Music	News; Band Stand	Tune Inn	Janice Gray
	:15	" " ; Hymns	Once Upon Our Time	" " "	" "	Norman Gladney	Heritage
	:30	"	Road of Life	The Spice in Life	" "	Tune Inn	Evelyn Winters
	:45	The Listening Post	Joyce Jordan	(Marian Sexton)	" "	(Norman Gladney)	David Harum
11	:00	Breakfast	Fred Waring	Victor Lindlahr	News; Band Stand	Tune Inn	Arthur Godfrey Show
	:15	With Breneman	" "	Betty and Bob	" "	Norman Gladney	" " "
	:30	Ruth Crane	Jack Berch	Heart's Desire	" "	Tune Inn	Grand Slam
	:45	" "	Lora Lawton	" "	" "	Norman Gladney	Rosemary
12	:00	News, Evans	News; Brinkley	Kate Smith	NEWS ROUNDUP	Tello-Test	Wendy Warren
	:15	Ted Malone	Look to This Day	Checkerb'd Jamboree	Mid Day Star Time	Lunch at 1450	Aunt Jenny
	:30	Kenny Baker Show	Tin Pan Ballet	Ray Henle	Tex Benecke	News; Lunch at 1450	Romance, Helen Trent
	:45	" " "	Nancy Osgood	At Union Station	Broader Horizons	Bing Crosby	Our Gal Sunday
1	:00	Baukhage Talking	To Music	Cedric Foster	News; Symphony	All Sports Parade	Big Sister
	:15	Hollywood Story	" "	Finders Keepers	Couperin's	Tony Wakeman	Ma Perkins
	:30	Accent on Music	Robert McCormick	Musical Comedy Quiz	Imperial	All Sports Parade	Young Dr. Malone
	:45	Accent on Music	Believe It or Not	Cliff Edwards	Suite	Tony Wakeman	Guiding Light
2	:00	Walter Kiernan	Today's Children	Queen For a Day	News; Joe Dosh	All Sports Parade	Second Mrs. Burton
	:15	Ethel & Albert	Woman in White	" " " "	Show	Tony Wakeman	Perry Mason
	:30	Bride and Groom	Masquerade	Martin Black Show	" " "	All Sports Parade	Lone Journey
	:45	John Nelson	Light of the World	" " "	" " "	Tony Wakeman	Rose of My Dreams
3	:00	Ladies Be Seated	Life Can Be Beautiful	" " "	News; Joe Dosh	All Sports Parade	Aunt Mary
	:15	" " "	Ma Perkins	" " "	Show	Tony Wakeman	Dr. Paul
	:30	Accent on Music	Pepper Young's Fam.	Easy Listening	" " "	All Sports Parade	Date with Jerry
	:45	Wee Wags	Right to Happiness	Bob Knight	" " "	Tony Wakeman	Frank Parker
4	:00	Skip Farrell	Backstage Wife	" " "	News; Rhythm	All Sports Parade	Hint Hunt
	:15	Coaster Clinic	Stella Dallas	" " "	Rodeo	Tony Wakeman	" "
	:30	News, Evans	Lorenzo Jones	Two Ton Baker	Music Hall	All Sports Parade	Winner Take All
	:45	Accent on Music	Young Widow Brown	Quaker City Serenade	" "	Tony Wakeman	" " "
5	:00	Terry and Pirates	When a Girl Marries	Adventure Parade	News; Music Hall	Band of the Day	House Party
	:15	Sky King	Portia Faces Life	Superman	" "	Crooner's Battle	" "
	:30	Jack Armstrong	Just Plain Bill	Hop Harrigan	" "	Sports; Theater	In My Opinion
	:45	Tennessee Jed	Front Page Farrell	Tom Mix	" "	Theater of the Air	Factfinder
6	:00	News; Stardust	News; Leif Eid	Warner; Brott	NEWS ROUNDUP	News; Melody Lane	News; Sevareid
	:15	Stardust; Sports	Swingfette	Art Brown	Bob Wolff, Sports	Melody Lane	News, Local and Govt.
	:30	Earl Godwin	Serenade; Bergman	The Johnson Family	Music Hall	Wakeman; News	Sports, Gallaher
	:45	Singing Sam	Lowell Thomas	Sports, Brundige	" "	[illegible]ner Club	Robert Trout
7	:00	Louise Massey	Supper Club	Fulton Lewis, jr.	News; Music Hall	Romantic Rendezvous	Mystery of the Week
	:15	Elmer Davis	World News	Man Behind the Band	" "	Old Time & Hit Tunes	Jack Smith Show
	:30	Lone Ranger	Opening WNBW	Henry J. Taylor	" "	Mark Austad, News	Sound Off
	:45	" "	(Television)	Inside of Sports	" "	Local & Gov't. News	(Mark Warnow)
8	:00	Dashiell Hammett's	Highways in Melody	Burl Ives	News; Popular	Death on Wheels	Hawk Larabee
	:15	Fat Man	" "	The Charioteers	Piano	U. S. Coast Guard	" "
	:30	This Is Your FBI	Barry Wood Show	Leave It to the Girls	Joe Dosh Show	News; 1450 Club	Robert Q. Lewis
	:45	" " " "	H. V. Kaltenborn	" " " " "	" " "	(Jackson Lowe)	" " "
9	:00	Break the Bank	Serenade to	Gabriel Heatter	News; Joe Dosh	1450 Club	Arthur's Place
	:15	" " "	America	Real Life Stories	Show	(Jackson Lowe)	" "
	:30	The Sheriff	Waltz Time	Travel Time	" " "	News; 1450 Club	Durante-Moore Show
	:45	" " ; R. Call	" "	Musical Americana	" " "	(Jackson Lowe)	" "
10	:00	Prize Fights	Mystery Theater	Meet the Press	News; Symphony	Around the Town	It Pays to Be
	:15	" "	" "	(Stassen)	Rameau's	" " "	Ignorant
	:30	" "	Sports Newsreel	National Moondial	Les Indes	News; Juke Box	Eileen Farrell
	:45	" "	Edward F. Blake	(Art Brown)	Galantes	" "	" "
11	:00	News, Evans	News; Music	Voice of Washington	Post Review	1450 Club	News, Collingwood
	:15	Hour of Dreams	Harkness of Wash.	Fulton Lewis, jr.	Bob Wolff, Sports	(Jackson Lowe)	Sports, McDonald
	:30	Lee Drayton	American Novels	Sweet Music	Starlight Serenade	News; 1450 Club	Moondial
	:45	Ray Michael	(Hoosier Schoolmaster)	" " ; News	" "	(Jackson Lowe)	"

TODAY'S RADIO HIGHLIGHTS

How to Protect Child's Health is discussed by Dr. Marian M. Crane. WQQW—11 a. m.

Prelude to Debussy's "The Blessed Damozel." National Symphony under Jorda. Also Couperin's Imperial Suite. WINX and WINX-FM—1:05 p. m.

Baseball Game. Boston at Washington. WPIK and WWDC-FM—2:55 p. m.

"Is Woman a Slave to Fashion?" Rose Terlin, publisher of Women's Press, and Tobe, fashion consultant. WTOP—5:30 p. m.

Television Station WNBW is opened at the Wardman Park. WRC—7:30 p. m.

Bill Slater defends male viewpoint against Robin Chandler and Eloise McElhone. WOL—8:30 p. m.

Benny Goodman drops in at "Arthur's Place." WTOP—9 p. m.

Lou Brott and Walter Hubbard of AAA discuss vacation possibilities in Oregon. WOL—9:30 p. m.

Former Gov. Harold Stassen is interviewed on "Meet the Press." WOL—10 p. m.

Harold Russell, armless actor in "Best Years of Our Lives," is guest of Bill Stern. WRC—10:30 p. m.

New summer series of American novels begins with dramatization of "Hoosier Schoolmaster." WRC—11:30 p. m.

WQQW 570

6:45 a.m. Good Morning Music
7:55 a.m. News, Ray Wilson
8:00 a. m. Rimsky-Korsakoff
8:55 a.m. News
9:00 a.m. Music Room
9:30 a.m. Shopping Service
9:40 a. m. Concert Hall; News
10:00 a. m. Mozart Concerto
11:00 a.m. A Woman's World
11:30 a. m. Rudolph Friml Music
11:45 a.m. Instrumentally Yours
11:55 a.m. News
12:00 noon Rossini-Respighi Music
1:00 p. m. Musical Interlude
1:15 p.m. Folk Music
1:30 p.m. Waltz Time
1:45 p.m. Chapter-a-Day
2:00 p.m. Familiar Music; News
3:00 p. m. Britten Serenade; News
4:00 p. m. Prokofieff Sonata; News
5:00 p.m. Musicale
5:30 p.m. Cafe Continental; News
6:00 p. m. Pops Concert; News
7:00 p. m. Chausson Concerto in D
7:55 p.m. News
8:00 p.m. Music Quiz

FM

WINX-FM 92.9 and 44.7
WINX-FM duplicates WINX programs between 9 a. m. and 11:15 p. m., except for "Dinner Concert" at 6:30 and "Stars in recital" at 7:30 p. m., both on WINX-FM only.

WRC-FM 93.9
WRC-FM operates from 3 to 9 p. m. with news and music.

WWDC-FM 100.9
WWDC-FM duplicates WWDC programs between 7:30 a.m. and 11 p. m., except for ball game at 2:55 p. m.

WASH-FM 98.9
WASH-FM operates from 2:43 until 11:07 p. m. News, 2:45, 4:15, 7:45 and 10:30. Weather, 3:55, 7:55, 11:05. This day, 5. Children's Story, 5:15. Free Fun, 5:40. Medical Society Program, 7:30. Music, 3, 4:30, 5:45, 6, 6:30, 8, 10:30, 10:45. Sports final, 11.

WGAY-FM 93.3
WGAY-FM duplicates WGAY programs until 8:15. Additional music until 9.

	WPIK 730	WARL 780	WGAY 1050	WBCC 1120	WEAM 1390	WOOK 1590
	News, 6, 8, 8:30. Wake-Up Jamboree, 6:05-8.	Let's Be Gay, 6, 8:30. News, 7:30. Community Calendar, 8:30. Church, 8:45.	News, 6, 6:30, 7, 7:30. Up and at 'Em, 6:05, 7:30. Williams, 7:45. Crosby, 8. Bible Friend, 8:45.	News, 6, 7, 7:30, 8:25. Morning in Maryland, 8, 9. Children's Story, 8:26.	Prayer and Music, 6. Mayhem, 6:15. Jerry Strong, 6:30 to 10. News, 7, 8.	Stop, WOOK and Listen, 6. News, 7. Devotions, 7:45. Young People's Church, 8. Unity Viewpoint, 8:30.
9:00	Devotions.	Musical Roundup.	Homemaker's	Kay Todd.	Jerry Strong.	Stop, WOOK, Listen
9:15	Employment Service	" "	Gift Shop.	Musical Classics; News	" "	" " "
9:30	Modern Music.	Hollywood Music.	" "	Little Symphony.	Strong Encore.	Tiny Tots Show.
9:45	" "	" "	" "	" "	" "	This Is Bethesda.
10:00	News; Tell Me Dr.	Greetings, Girls.	News; Concerto	Joan Brooks	News, Repaid.	Silver Spring.
10:15	Hillbilly	" "	" "	" " News.	Musical Memos.	Hyattsville Varieties.
10:30	Harmonies.	Jan Garber.	About Children	Cooking With Jeannie	Recess with Music.	" "
10:45	" "	" "	Jerry Sears Presents	Say It With Music.	" " "	Salon Serenade
11:00	Wax Works.	Tiny Tot Tales.	What's New	New, Roberta Rule.	Mr. Moneybags.	Through the Years.
11:15	" "	Juan Rolando.	Day Dreaming	School Days.	Brunch Time.	" " "
11:30	" "	Harmony Strings.	Music Before Lunch	Chapel.	Souvenirs.	Helping Hand.
11:45	" "	Midmorning Melodies	" " "	Music; Suburb. News.	"	" "
12:00	Dreamhouse	Town and Country	Keyboard Artistry	News.	Voice of Experience.	News, Bandstand.
12:15	Melodies.	Time.	Three Quarter Time	Now I Ask You.	" "	"
12:30	Xavier Cugat's	" "	News, Don Bell	Courts and Fairways.	South Americana.	"
12:45	Orchestra.	" "	Salon Serenade	Music.	Lyracale; News	
1:00	Piano Moods.	Unbroken Melodies.	Sports Circus	Farm Facts.	Little Jack Little.	On the Mall
1:15	Jo Stafford.	" "	(Jack Ridge)	Spurs and Guitars.	" " "	" "
1:30	Art Mooney's	Sunset and Vine.	" " "	Footlight Music.	" " "	Voice of the Army
1:45	Orchestra.	" "	" " "	" "	" " "	Island Magic; News
2:00	News.	Concert Master.	" " "	News; Cat Nap Time	" " "	Symphony Hall
2:15	Hazel Scott.	" "	" " "	Voice of the Army	" " "	Waltzes
2:30	Scoreboard	Eddie LeMar's	" " "	Cavalcade of Music.	" " "	Concert Time
2:45	Dugout Chatter	Orchestra.	" " "	" " "	" " "	" "
3:00	Boston at	Ted Alexander.	" " "	News; Symphony.	" " "	Tune House.
3:15	Washington	" "	" " "	"	" " "	" "
3:30	" "	" "	" " "	"	" " "	" "
3:45	" "	" "	" " "		" " "	" "
4:00	" "	" "	" " "	Teatime Dance.	" " "	Barkin' with Barclay.
4:15	" "	" "	" " "	Swing High.	" " "	" " "
4:30	" "	" "	" " "	" "	" " "	" " "
4:45	" "	" "	" " "	Children's Story.	" " "	" " "
5:00	" "	Tex Ritter.	" " "	News; Rhythms.	News, Repaid	House Jack Built
5:15	" "	" "	" " "	"	Child Classic.	" " "
5:30	Melody Matinee	News, Barr.	News, Don Bell	"	Teatime Tempos	" " "
5:45	" "	Alvino Rey.	Sports Circus	Sports; News	Sports.	Sport Shorts.
6:00	News; Music	Sports.	Barber Shop Harmony	Stella Werner.	Broadway Ballads.	Richard Eaton.
6:15	Local sports.	Top Tune.	Sports, Roger Treat	Musical Comedy.	" "	House Jack Built
6:30	Szath Myri's	Vandercook	Composer's Sketchbk.	News, Shinkman.	Evensong	" " "
6:45	Orchestra.	Woods, Wildlife.	Frank Sinatra	Perry Como	Twilight Time.	" " "
7:00	Sports Final; Music	Freddy Martin	Dinnertime Melodies	Sweetly Swinging.	" "	" " "
7:15	Selinsky's Orch.	My Serenade	" "	" "	" "	" " "
7:30	Star Time.	Sugar and Spice	Springtime	News; Twilight.	" "	" " "
7:45	" "	Hospitality Time	Symphonies	Symphony.	" "	" " "
8:00	News; At Sundown.	WARL Concert	Holiday for Rhythm	"	" "	" " "
8:15	" "	" "	" "	"	" "	" " "

	WFMD 930	WCHV 1240	WEPM 1340	WINC 1400
	Morning Neighbor, 6-8. News, 7, 8, 8:30. Birthday Club, 8:15. Morning Devotions, 8:45.	Musical Clock, 6:30, 7:25. News, 6:55, 7, 7:25, 7:55, 8. Crosby, 8:15.	News, 7, 8. Wake-Up Tunes, 7:05. Devotions, 7:45. Music for Friday, 8:15.	Hill and Plain, 6:30. Market Report, 6:55. Agronsky, 8. Birthday Club, 8:15.
9:00	News; Pop. Music.	Breakfast Club	News; Ray	Breakfast Club.
9:15	" "	With Don McNeill	and Skipper.	" "
9:30	" "	" " "	News Bulletin	" "
9:45	" "	" " "	Board.	" "
10:00	Look Your Best.	Music for Milady.	News; Especially	My True Story.
10:15	" " "	" " News.	for Ladies.	Magazine
10:30	Evelyn Winters.	Magazine of the Air.	Gems of Faith	Of the Air.
10:45	Morning Melodies.	Listening Post	For Listening Only	Listening Post.
11:00	Arthur Godfrey.	Breakfast	News; Hollywood	Breakfast
11:15	" "	in Hollywood.	Highlights	in Hollywood.
11:30	Morning Musicale	Hollywood Story.	Tunes at Noon.	Hollywood Story.
11:45	" "	Ted Malone.	" " "	Ted Malone.
12:00	Wendy Warren	Kenny Baker Show.	News.	Luncheon Lyrics.
12:15	Luncheon Music.	" " "	Tunes at Noon	10-2-4 Time.
12:30	Farm Time.	News; Tell Me Dr.	Checkerboard Time	Bandwagon
12:45	" " Weather.	Waltz Time.	Tunes at Noon	Hello Martinsburg.
1:00	Familiar Hymns.	Baukhage Talking	News; Bulletin	Baukhage Talking.
1:15	" "	Music of the Masters	Lean Back, Listen	Health Talk.
1:30	Radio Playboys.	" " " "	Jig Saw News	Mark Remarks.
1:45	" " News	Church of the Air.	S. American Tunes	" "
2:00	Matinee Melodies.	News, Kiernan.	News; The Record.	News, Kiernan.
2:15	" "	Ethel and Albert.	Dance Parade.	Ethel and Albert.
2:30	Hanover Calling.	Bride and Groom.	News Bulletin	Bride and Groom.
2:45	Rose of My Dreams.	" " "	Board.	" " "
3:00	Bouquet for You.	Ladies, Be Seated.	News; Light	Ladies Be Seated.
3:15	" " "	" " "	Concert Hour.	" " "
3:30	Winner Take All.	Edwin C. Hill.	" "	Edwin C. Hill.
3:45	" " "	Gordon McCrae.	" "	Happiness Pursuit.
4:00	Hint Hunt.	1240 Club.	News; Ray	Souvenirs.
4:15	" " News.	" "	and Skipper.	Tell Me, Dr.
4:30	Give and Take	" "	Popular Bands.	New Records.
4:45	" "	" "	Three-Quarter Time	Dick Tracy.
5:00	House Party.	Terry and Pirates.	News; Wash. Today	Terry and Pirates.
5:15	" "	Sky King.	Tomorrow's Hits.	Sky King.
5:30	Treasury Bandstand	Jack Armstrong.	" "	Jack Armstrong.
5:45	" "	Styles in Song.	" "	Record Album.
6:00	Md. News; Music.	News; Organ; Sports	News; Today's Hits.	Bing Sings.
6:15	Farm Digest.	Vincent Lopez	Sports Special.	Spin and Win.
6:30	Sports, Barber.	Music to Remember.	Old National Hour.	Step in Rhythm.
6:45	News, Trout.	Barry Wood	Sing With Bing.	Jungle Jim.
7:00	Evening Serenade.	Dinner Concert.	News; Country Show.	Headline Edition.
7:15	" " Prevue	Elmer Davis.	Morgan's Music.	Elmer Davis.
7:30	Sound Off.	Organ Concert	Three Suns	Living; Music.
7:45	" "	Jumpin Jacks	Young People's Hour.	" "
8:00	To Be	Modern Mood Music	News, Vandercook.	The Fat Man.
8:15	Announced	" " "	Variety Time.	" " "
8:30	Robert Q. Lewis	This Is Your FBI.	Proudly We Hail.	Your FBI.
8:45	" " News	" " " "	Do You Remember?	" "
9:00	Ginny Simms Show.	Break the Bank.	Between the Lines.	Break the Bank.
9:15	" " "	" " "	Sacred Heart.	" " "
9:30	Durante and Moore.	The Sheriff.	Masterworks	" " "
9:45	" " "	" " Wismer.	"	" " Sports.
10:00	News; It Pays	Boxing.	News; Sports.	Boxing Matches.
10:15	To Be Ignorant.	"	Request Hour.	" "
10:30	My Friend Irma.	"	" "	" "
10:45	" " "	Sports Page.	" "	" "
11:00	News; Collingwood.	News; Sports	News.	News.
11:15	Feature Story.	Music for Dreaming		Weather.
11:30	Dance Orchestra.	Music You Want.		
11:45	" "	" " "		

Portraits

By James J. Metcalfe

Writing a letter

It used to be a painful task . . . To write to anyone . . . Because a letter always seemed . . . A duty to be done . . . And if I had no startling news . . . To make my inkwell spout . . . The weather was the biggest thing . . . I ever wrote about . . . Until one day it dawned on me . . . That there is something more . . . Than great success or tragedy . . . In time of peace or war . . . That those who read my written words . . . Would rather have me say . . . The little things that happen on . . . An ordinary day . . . And now it is a joy to write . . . A relative or friend . . . And correspondents compliment . . . The messages I send.

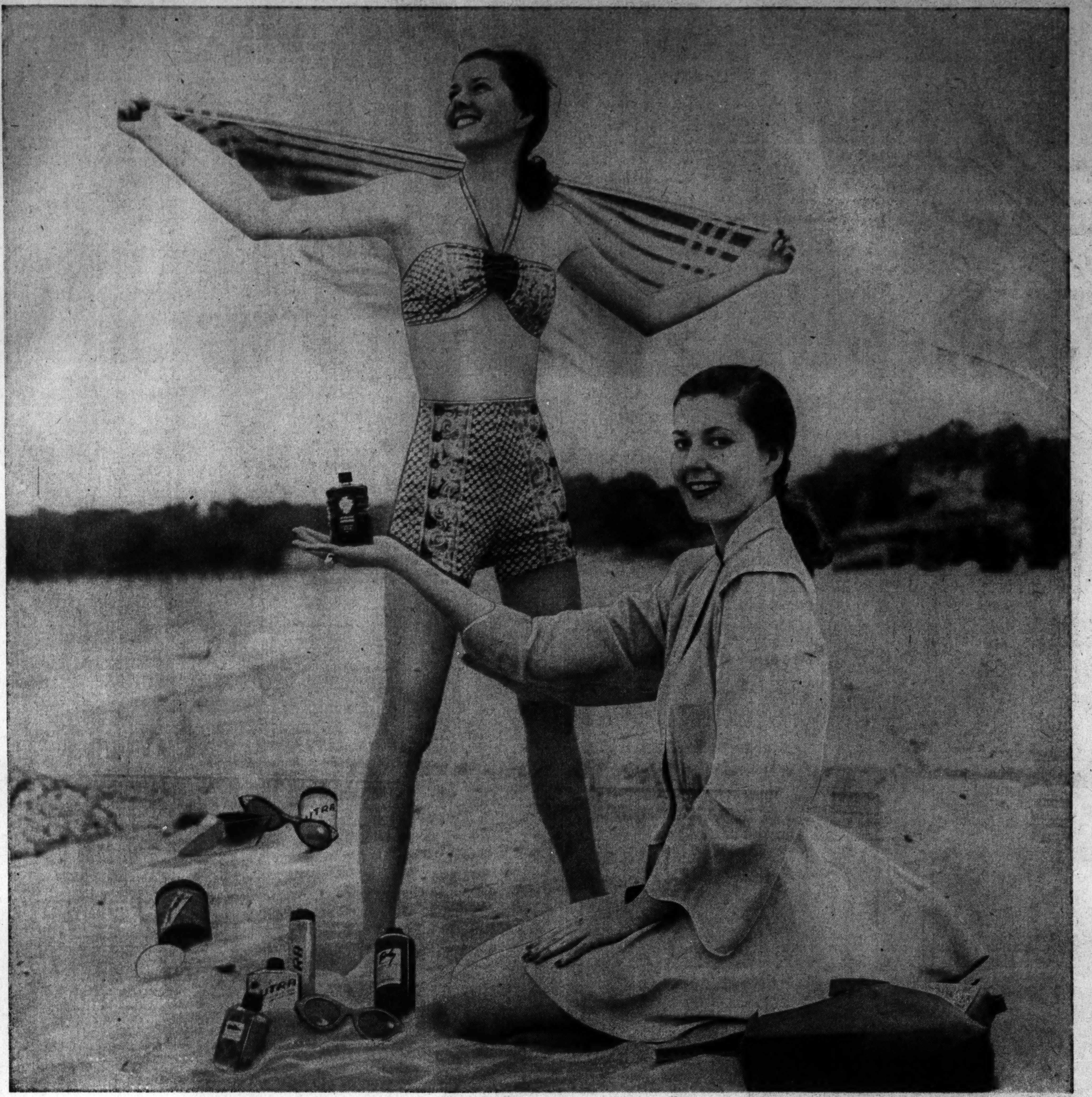

On hand for your holiday . . . Celebrated Beauty Preparations in the Hecht Co.'s. Street Floor Cosmetic Shop.

GO 4th . . . BUT GUARD YOUR BEAUTY

Have a "beauty-full" time in the sun, say The Baker Twins, over your 4th of July. Soak up the sun's rays but for beauty's sake, guard your skin. Whether you're to burnish or stay petal-pink, The Hecht Co. has all the celebrated Beauty Preparations to keep your complexion lovely. Sun oils, sun lotions, suntan make-up and cooling colognes. Choose them all . . . then . . . go 4th in beauty!

The Hecht Co.
F St., 7th St., E St. NA 5100 Washington 4 D. C.

COOL . . . COOL . . . COOL . . . COOL